



Lexmark<sup>TM</sup>

# **CX930, CX931, XC9325, XC9335 MFPs**

---

## **User's Guide**

# Contents

<b>Safety information .....</b>	<b>7</b>
Conventions .....	7
Product statements .....	7
<b>Learn about the printer .....</b>	<b>12</b>
Finding information about the printer .....	12
Finding the printer serial number .....	13
Printer configurations .....	14
Using the control panel .....	17
Understanding the status of the indicator light .....	18
Selecting paper .....	18
<b>Set up, install, and configure .....</b>	<b>37</b>
Selecting a location for the printer.....	37
Attaching cables .....	38
Setting up and using the home screen applications.....	40
Setting up and using the accessibility features .....	47
Setting up the printer to fax .....	51
Configuring the email SMTP settings.....	59
Loading paper and specialty media .....	69
Installing and updating software, drivers, and firmware .....	88
Installing hardware options .....	94
Networking .....	163
Setting up serial printing (Windows only) .....	167
<b>Secure the printer.....</b>	<b>168</b>
Locating the security slot.....	168
Erasing printer memory .....	168
Erasing printer storage drive .....	168
Restoring factory default settings.....	169
Statement of Volatility.....	169
<b>Print .....</b>	<b>171</b>
Printing from a computer .....	171
Printing from a mobile device .....	171
Printing from a flash drive .....	173

Supported flash drives and file types .....	174
Configuring confidential jobs .....	175
Printing confidential and other held jobs .....	176
Printing a font sample list .....	177
Printing a directory list .....	177
Placing separator sheets between copies .....	177
Stapling printed sheets .....	177
Punching holes in printed sheets .....	177
Using offset stacking in printed sheets .....	178
Canceling a print job .....	178
Adjusting toner darkness .....	179
<b>Copy .....</b>	<b>180</b>
Using the automatic document feeder and scanner glass .....	180
Making copies .....	180
Copying photos .....	181
Copying on letterhead .....	181
Copying on both sides of the paper .....	181
Reducing or enlarging copies .....	181
Collating copies .....	182
Placing separator sheets between copies .....	182
Copying multiple pages onto a single sheet .....	182
Copying cards .....	182
Stapling copies .....	182
Punching holes in copies .....	182
Using offset stacking in copies .....	183
Creating a copy shortcut .....	183
<b>E-mail .....</b>	<b>184</b>
Using the automatic document feeder and scanner glass .....	184
Sending an email .....	184
Creating an email shortcut .....	184
<b>Fax .....</b>	<b>185</b>
Using the automatic document feeder and scanner glass .....	185
Sending a fax .....	185
Scheduling a fax .....	186
Creating a fax destination shortcut .....	186
Changing the fax resolution .....	187

Adjusting the fax darkness .....	187
Printing a fax log .....	187
Blocking junk faxes .....	187
Holding faxes .....	188
Forwarding a fax .....	188
<b>Scan .....</b>	<b>189</b>
Using the automatic document feeder and scanner glass .....	189
Scanning to a computer .....	189
Scanning to an FTP server .....	191
Creating an FTP shortcut .....	191
Scanning to a network folder.....	191
Creating a network folder shortcut .....	192
Scanning to a flash drive.....	192
<b>Use printer menus.....</b>	<b>194</b>
Menu map .....	194
Device .....	195
Print.....	214
Paper.....	227
Copy .....	231
Fax .....	236
E-mail .....	255
FTP.....	263
USB Drive .....	267
Network/Ports.....	273
Cloud Services .....	292
Security .....	293
Reports.....	301
Troubleshooting.....	303
Printing the Menu Settings Page.....	303
<b>Maintain the printer .....</b>	<b>304</b>
Checking the status of parts and supplies .....	304
Configuring supply notifications .....	304
Setting up e-mail alerts .....	304
Viewing reports.....	305
Ordering parts and supplies .....	305
Replacing parts and supplies .....	307



Cleaning printer parts .....	367
Saving energy and paper .....	389
Moving the printer to another location .....	389
Shipping the printer .....	390
<b>Troubleshoot a problem .....</b>	<b>391</b>
Print quality problems.....	391
Printer error codes .....	392
Printing problems .....	404
The printer is not responding .....	436
Unable to read flash drive .....	438
Enabling the USB port.....	439
Clearing jams .....	439
Network connection problems.....	461
Hardware options problems .....	464
Issues with supplies .....	465
Paper feed problems.....	467
E-mailing problems .....	470
Faxing problems.....	471
Scanning problems .....	477
Color quality problems .....	485
Contacting customer support .....	488
<b>Recycle and dispose.....</b>	<b>489</b>
Recycling Lexmark products .....	489
Recycling Lexmark packaging .....	489
<b>Notices .....</b>	<b>490</b>
Product information .....	490
Edition notices.....	490
GOVERNMENT END USERS.....	490
Trademarks .....	491
Licensing notices.....	491
高溫警告標籤.....	491
Noise emission levels.....	491
Waste from Electrical and Electronic Equipment (WEEE) directive.....	492
India E-Waste notice .....	492
Lithium-ion rechargeable battery.....	493
Product disposal.....	493

Returning Lexmark cartridges for reuse or recycling .....	493
環境保護署廢乾電池回收標誌注意事項 .....	493
經濟部標準檢驗局 (BSMI) 電池聲明 .....	494
BSMI RoHS information 限用物質含有情況標示 .....	494
中国 RoHS 计划的信息 .....	494
Static sensitivity notice .....	496
ENERGY STAR .....	497
Temperature information .....	497
Información de la energía de México .....	497
.....	498
Power consumption .....	498
Applicability of Regulation (EU) 2019/2015 and (EU) 2019/2020 .....	499
Thailand NBTC technical standards conformity statement .....	500
Regulatory notices for telecommunication terminal equipment .....	500
Notice to users of the US telephone network: FCC requirements .....	500
Notice to users of the Canadian telephone network .....	501
Notice to users of the New Zealand telephone network .....	501
Japanese telecom notice .....	502
Using this product in Switzerland .....	502
Federal Communications Commission (FCC) compliance information statement .....	503
BSMI EMC 注意事項 .....	504
Innovation, Science and Economic Development Canada compliance statement .....	504
CCC EMC 注意事項 .....	504
Notice to users of Class A products in Brazil .....	504
European Community (EC) directives conformity .....	504
United Kingdom (UK) conformity .....	505
Radio interference notice .....	505
STATEMENT OF LIMITED WARRANTY FOR LEXMARK LASER PRINTERS, LEXMARK LED PRINTERS, AND LEXMARK MULTIFUNCTION LASER PRINTERS .....	505
<b>Index .....</b>	<b>508</b>

# Safety information

## Conventions

**Note:** A *note* identifies information that could help you.

**Warning:** A *warning* identifies something that could damage the product hardware or software.

**WARNING (in full capitals):** A *WARNING* indicates a risk of death or serious injury if not avoided.

**CAUTION:** A *caution* indicates a potentially hazardous situation that could injure you.

Different types of caution statements include:



**CAUTION—POTENTIAL INJURY**  
Indicates a risk of injury.



**CAUTION—SHOCK HAZARD**  
Indicates a risk of electrical shock.



**CAUTION—HOT SURFACE**  
Indicates a risk of burn if touched.



**CAUTION—TIPPING HAZARD**  
Indicates a crush hazard.



**CAUTION—PINCH HAZARD**  
Indicates a risk of being caught between moving parts.

## Product statements



**CAUTION—POTENTIAL INJURY**  
To avoid the risk of fire or electrical shock, connect the power cord to an appropriately rated and properly grounded electrical outlet that is near the product and easily accessible.

**CAUTION—POTENTIAL INJURY**

To avoid the risk of fire or electrical shock, use only the power cord provided with this product or the manufacturer's authorized replacement.

**CAUTION—POTENTIAL INJURY**

Do not use this product with extension cords, multioutlet power strips, multioutlet extenders, or UPS devices. The power capacity of these types of accessories can be easily overloaded by a laser printer and may result in a risk of fire, property damage, or poor printer performance.

**CAUTION—POTENTIAL INJURY**

Only a Lexmark Inline Surge Protector that is properly connected between the printer and the power cord provided with the printer may be used with this product. The use of non-Lexmark surge protection devices may result in a risk of fire, property damage, or poor printer performance.

**CAUTION—POTENTIAL INJURY**

To reduce the risk of fire, use only a 26 AWG or larger telecommunications (RJ-11) cord when connecting this product to the public switched telephone network. For users in Australia, the cord must be approved by the Australian Communications and Media Authority.

**CAUTION—SHOCK HAZARD**

To avoid the risk of electrical shock, do not place or use this product near water or wet locations.

**CAUTION—SHOCK HAZARD**

To avoid the risk of electrical shock, do not set up this product or make any electrical or cabling connections, such as the power cord, fax feature, or telephone, during a lightning storm.

**CAUTION—POTENTIAL INJURY**

Do not cut, twist, bind, crush, or place heavy objects on the power cord. Do not subject the power cord to abrasion or stress. Do not pinch the power cord between objects such as furniture and walls. If any of these things happen, a risk of fire or electrical shock results. Inspect the power cord regularly for signs of such problems. Remove the power cord from the electrical outlet before inspecting it.

**CAUTION—SHOCK HAZARD**

To avoid the risk of electrical shock, make sure that all external connections (such as Ethernet and telephone system connections) are properly installed in their marked plug-in ports.

**CAUTION—SHOCK HAZARD**

To avoid the risk of electrical shock, if you are accessing the controller board or installing optional hardware or memory devices sometime after setting up the printer, then turn the printer off, and unplug the power cord from the electrical outlet before continuing. If you have any other devices attached to the printer, then turn them off as well, and unplug any cables going into the printer.

**CAUTION—SHOCK HAZARD**

To avoid the risk of electrical shock, do not use the fax feature during a lightning storm.

**CAUTION—SHOCK HAZARD**

To avoid the risk of electrical shock when cleaning the exterior of the printer, unplug the power cord from the electrical outlet and disconnect all cables from the printer before proceeding.

**CAUTION—POTENTIAL INJURY**

If the printer weight is greater than 20 kg (44 lb), then it may require two or more people to lift it safely.

**CAUTION—POTENTIAL INJURY**

When moving the printer, follow these guidelines to avoid personal injury or printer damage:

- Make sure that all doors and trays are closed.
- Turn off the printer, and then unplug the power cord from the electrical outlet.
- Disconnect all cords and cables from the printer.
- If the printer has separate floor-standing optional trays or output options attached to it, then disconnect them before moving the printer.
- If the printer has a caster base, then carefully roll it to the new location. Use caution when passing over thresholds and breaks in flooring.
- If the printer does not have a caster base but is configured with optional trays or output options, then remove the output options and lift the printer off the trays. Do not try to lift the printer and any options at the same time.
- Always use the handholds on the printer to lift it.
- Any cart used to move the printer must have a surface able to support the full footprint of the printer.
- Any cart used to move the hardware options must have a surface able to support the dimensions of the options.

- Keep the printer in an upright position.
- Avoid severe jarring movements.
- Make sure that your fingers are not under the printer when you set it down.
- Make sure that there is adequate clearance around the printer.

**CAUTION—TIPPING HAZARD**

Installing one or more options on your printer or MFP may require a caster base, furniture, or other feature to prevent instability causing possible injury. For more information on supported configurations, see [www.lexmark.com/multifunctionprinters](http://www.lexmark.com/multifunctionprinters).

**CAUTION—TIPPING HAZARD**

To reduce the risk of equipment instability, load each tray separately. Keep all other trays closed until needed.

**CAUTION—HOT SURFACE**

The inside of the printer might be hot. To reduce the risk of injury from a hot component, allow the surface to cool before touching it.

**CAUTION—PINCH HAZARD**

To avoid the risk of a pinch injury, use caution in areas marked with this label. Pinch injuries may occur around moving parts, such as gears, doors, trays, and covers.

**CAUTION—MOVING PARTS**

To avoid the risk of laceration or abrasion injuries, keep hands away from moving parts in areas marked with this label. Injuries from moving parts may occur around gears and other rotating parts.

**CAUTION—POTENTIAL INJURY**

This product uses a laser. Use of controls or adjustments or performance of procedures other than those specified in the *User's Guide* may result in hazardous radiation exposure.

**CAUTION—POTENTIAL INJURY**

The lithium battery in this product is not intended to be replaced. There is a danger of explosion if a lithium battery is incorrectly replaced. Do not recharge, disassemble, or incinerate a lithium battery. Discard used lithium batteries according to the manufacturer's instructions and local regulations.



# WARNING

- **INGESTION HAZARD:** This product contains a button cell or coin battery.
- **DEATH** or serious injury can occur if ingested.
- A swallowed button cell or coin battery can cause **Internal Chemical Burns** in as little as **2 hours**.
- **KEEP** new and used batteries **OUT OF REACH of CHILDREN**.
- **Seek immediate medical attention** if a battery is suspected to be swallowed or inserted inside any part of the body.



Remove and immediately recycle or dispose of used batteries according to local regulations and keep away from children. Do not dispose of batteries in household trash or incinerate. Even used batteries may cause severe injury or death. Call a local poison control center for treatment information.

Battery type: CR6821

Nominal battery voltage: 3V

Do not force discharge, recharge, disassemble, heat above 60°C (140°F), or incinerate. Doing so may result in injury due to venting, leakage, or explosion resulting in chemical burns.

This equipment is not suitable for use in locations where children are likely to be present. The following products are not suitable for use in locations where children are likely to be present:

Lexmark CX930dse; Lexmark CX931dse, CX931dtse; Lexmark XC9325; Lexmark XC9335 MFPs



This product is designed, tested, and approved to meet strict global safety standards with the use of specific manufacturer's components. The safety features of some parts may not always be obvious. The manufacturer is not responsible for the use of other replacement parts.

Refer service or repairs, other than those described in the user documentation, to a service representative.

**SAVE THESE INSTRUCTIONS.**

# Learn about the printer

## Finding information about the printer

What are you looking for?	Find it here
Initial setup instructions	See the setup documentation that came with the printer.
<ul style="list-style-type: none"> <li>• Printer software</li> <li>• Print or fax driver</li> <li>• Printer firmware</li> <li>• Utility</li> </ul>	Go to <a href="http://www.lexmark.com/downloads">www.lexmark.com/downloads</a> , search for your printer model, and then in the Type menu, select the driver, firmware, or utility that you need.
<ul style="list-style-type: none"> <li>• Selecting and storing paper and specialty media</li> <li>• Loading paper</li> <li>• Configuring printer settings</li> <li>• Viewing and printing documents and photos</li> <li>• Configuring the printer on a network</li> <li>• Caring for and maintaining the printer</li> <li>• Troubleshooting and solving problems</li> </ul>	<p>Information Center—Go to <a href="https://infoserve.lexmark.com">https://infoserve.lexmark.com</a>.</p> <p>How-to videos—Go to <a href="https://infoserve.lexmark.com/idv/">https://infoserve.lexmark.com/idv/</a>.</p> <p><i>Touch Screen Guide</i>—Go to <a href="https://support.lexmark.com">https://support.lexmark.com</a>.</p>
Setting up and configuring the accessibility features of your printer	<i>Lexmark Accessibility Guide</i> —Go to <a href="https://support.lexmark.com">https://support.lexmark.com</a> .
Help information for using the printer software.	<p>Help for Microsoft Windows or Macintosh operating systems—Open a printer software program or application, and then click <b>Help</b>.</p> <p> Click  to view context-sensitive information.</p> <div> <p><b>Notes</b></p> <ul style="list-style-type: none"> <li>• Help is automatically installed with the printer software.</li> <li>• Depending on the operating system, the printer software is either in the printer program folder or on the desktop.</li> </ul> </div>



What are you looking for?	Find it here
<ul style="list-style-type: none"> <li>• Documentation</li> <li>• Live chat support</li> <li>• E-mail support</li> <li>• Voice support</li> </ul>	<p>Go to <a href="https://support.lexmark.com">https://support.lexmark.com</a>.</p> <div> <p><b>Note:</b> Select your country or region, and then select your product to view the appropriate support site.</p> </div> <p>Support contact information for your country or region can be found on the website or on the printed warranty that came with the printer.</p> <p>Have the following information ready when you contact customer support:</p> <ul style="list-style-type: none"> <li>• Place and date of purchase</li> <li>• Machine type and serial number</li> </ul> <p>For more information, see <a href="#">Finding the printer serial number on page 13</a>.</p>
<ul style="list-style-type: none"> <li>• Safety information</li> <li>• Regulatory information</li> <li>• Warranty information</li> <li>• Environmental information</li> </ul>	<p>Warranty information varies by country or region:</p> <ul style="list-style-type: none"> <li>• <b>In the U.S.</b>—See the Statement of Limited Warranty included with the printer, or go to <a href="https://support.lexmark.com">https://support.lexmark.com</a>.</li> <li>• <b>In other countries and regions</b>—See the printed warranty that came with the printer.</li> </ul> <p><i>Product Information Guide</i>—See the documentation that came with the printer or go to <a href="https://support.lexmark.com">https://support.lexmark.com</a>.</p>
Information on Lexmark digital passport	Go to <a href="https://csr.lexmark.com/digital-passport.php">https://csr.lexmark.com/digital-passport.php</a> .

## Finding the printer serial number

1. Open the front door.



2. Locate the serial number at the left side of the printer.



## Printer configurations

**Note:** Make sure to configure the printer on a flat, sturdy, and stable surface.

## Basic model

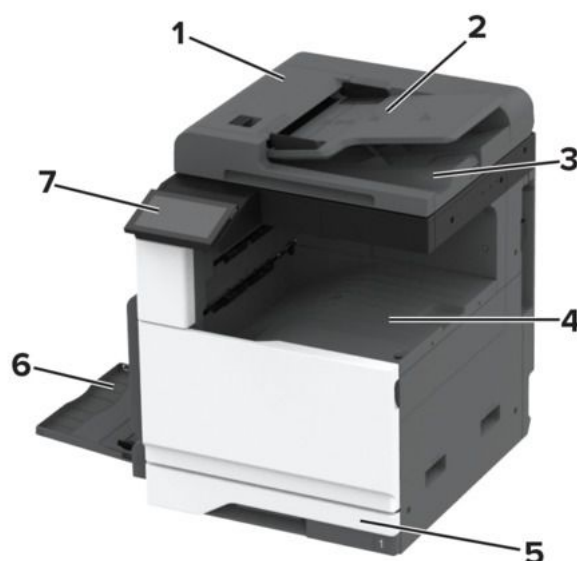

1	Automatic document feeder (ADF)
2	ADF tray
3	ADF bin
4	Standard bin
5	Standard 520-sheet tray
6	Multipurpose feeder
7	Control panel

## Configured model



### CAUTION—TIPPING HAZARD

Installing one or more options on your printer or MFP may require a caster base, furniture, or other feature to prevent instability causing possible injury. For more information on supported configurations, see [www.lexmark.com/multifunctionprinters](http://www.lexmark.com/multifunctionprinters).



### CAUTION—TIPPING HAZARD

Installing one or more options on your printer or MFP may require a caster base, furniture, or other feature to prevent instability causing possible injury. For more information on supported configurations, contact the place where you purchased the printer.



**CAUTION—TIPPING HAZARD**

To reduce the risk of equipment instability, load each tray separately. Keep all other trays closed until needed.

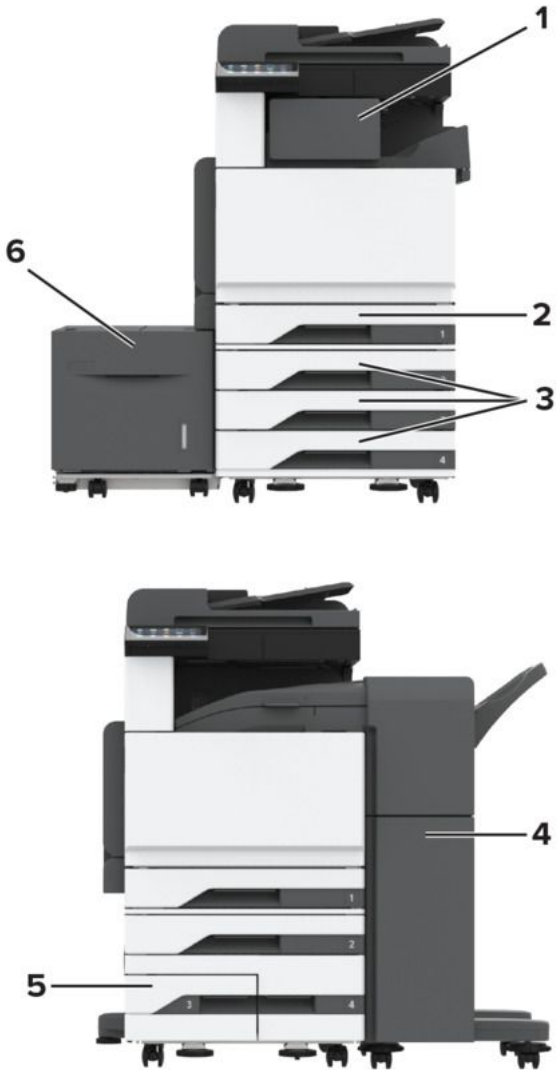

1	Staple finisher
	<b>Note:</b> Not supported if another finisher is installed.
2	Standard 520-sheet tray
3	Optional 3 x 520-sheet tray

4	Staple, hole punch finisher <div><b>Note:</b> Supported only if optional trays are installed.</div>
5	Optional 2520-sheet tandem tray
6	Optional 2000-sheet tray

## Using the control panel

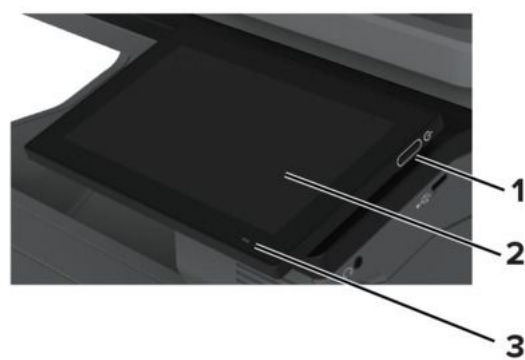

	Control panel part	Function
1	Power button	<ul style="list-style-type: none"><li>• Turn on or turn off the printer.</li></ul> <div><b>Note:</b> To turn off the printer, press and hold the power button for five seconds.</div> <ul style="list-style-type: none"><li>• Set the printer to Sleep or Hibernate mode.</li><li>• Wake the printer from Sleep or Hibernate mode.</li></ul>

	Control panel part	Function
2	Display	<ul style="list-style-type: none"><li>• View the printer messages and supply status.</li><li>• Set up and operate the printer.</li></ul>
3	Indicator light	Check the status of the printer.

## Understanding the status of the indicator light

Indicator light	Printer status
Off	The printer is off.
Solid blue	The printer is ready.
Blinking blue	The printer is printing or processing data.
Blinking red	The printer requires user intervention.
Solid amber	The printer is in Sleep mode.
Blinking amber	The printer is in Deep Sleep or Hibernate mode.

## Selecting paper

### Paper guidelines

Use the appropriate paper to prevent jams and help ensure trouble-free printing.

- Always use new, undamaged paper.
- Before loading paper, know the recommended printable side of the paper. This information is usually indicated on the paper package.
- Do not use paper that has been cut or trimmed by hand.
- Do not mix paper sizes, types, or weights in the same tray; mixing results in jams.
- Do not use coated papers unless they are specifically designed for electrophotographic printing.

For more information, see the *Paper and Specialty Media Guide* at <https://support.lexmark.com>.

### Paper characteristics

The following paper characteristics affect print quality and reliability. Consider these factors before printing on them.

### Weight

Trays can feed paper of varying weights. Paper lighter than 60 g/m<sup>2</sup> (16 lb-bond) may not be stiff enough to feed properly, and may cause jams. For more information, see the “Supported paper weights” topic.

### Curl

Curl is the tendency for paper to curl at its edges. Excessive curl can cause paper feeding problems. Curl can occur after the paper passes through the printer, where it is exposed to high temperatures. Storing paper unwrapped in hot, humid, cold, or dry conditions can contribute to paper curling before printing and can cause feeding problems.

### Smoothness

Paper smoothness directly affects print quality. If paper is too rough, toner cannot fuse to it properly. If paper is too smooth, it can cause paper feeding or print quality issues. We recommend the use of paper with 50 Sheffield points.

### Moisture content

The amount of moisture in paper affects both print quality and the printer ability to feed the paper correctly. Leave paper in its original wrapper until you use it. Exposure of paper to moisture changes can degrade its performance.

Before printing, store paper in its original wrapper for 24 to 48 hours. The environment in which the paper is stored must be the same as the printer. Extend the time several days if the storage or transportation environment is very different from the printer environment. Thick paper may also require a longer conditioning period.

### Grain direction

Grain refers to the alignment of the paper fibers in a sheet of paper. Grain is either *grain long* which runs the length of the paper, or *grain short* which runs the width of the paper. For recommended grain direction, see the “Supported paper weights” topic.

### Fiber content

Most high-quality xerographic paper is made from 100 percent chemically treated pulped wood. This content provides the paper with a high degree of stability, resulting in fewer paper feeding problems and better print quality. Paper containing fibers such as cotton can negatively affect paper handling.

### Unacceptable paper

The following paper types are not recommended for use with the printer:

- Chemically treated papers that are used to make copies without carbon paper. They are also known as carbonless papers, carbonless copy paper (CCP), or no carbon required (NCR) paper.
- Preprinted papers with chemicals that may contaminate the printer.
- Preprinted papers that can be affected by the temperature in the printer fuser.
- Preprinted papers that require a registration (the precise print location on the page) greater than  $\pm 2.3$  mm ( $\pm 0.09$  in.). For example, optical character recognition (OCR) forms.

Sometimes, registration can be adjusted with a software app to print successfully on these forms.

- Coated papers (erasable bond), synthetic papers, or thermal papers.
- Rough-edged, rough or heavily textured surface papers, or curled papers.
- Recycled papers that fail EN12281:2002 (European).
- Paper weighing less than  $60 \text{ g/m}^2$  (16 lb).
- Multiple-part forms or documents.

## Storing paper

Use these paper storage guidelines to help avoid jams and uneven print quality:

- Store paper in its original wrapper in the same environment as the printer for 24 to 48 hours before printing.
- Extend the time several days if the storage or transportation environment is very different from the printer environment. Thick paper may also require a longer conditioning period.
- For best results, store paper where the temperature is  $21^\circ\text{C}$  ( $70^\circ\text{F}$ ) and the relative humidity is 40 percent.
- Most label manufacturers recommend printing in a temperature range of  $18\text{--}24^\circ\text{C}$  ( $65\text{--}75^\circ\text{F}$ ) with relative humidity between 40 and 60 percent.
- Store paper in cartons, on a pallet or shelf, rather than on the floor.
- Store individual packages on a flat surface.
- Do not store anything on top of individual paper packages.
- Take paper out of the carton or wrapper only when you are ready to load it in the printer. The carton and wrapper help keep the paper clean, dry, and flat.

## Selecting preprinted forms and letterhead

- Use grain long paper.
- Use only forms and letterhead printed using an offset lithographic or engraved printing process.
- Avoid paper with rough or heavily textured surfaces.
- Use inks that are not affected by the resin in toner. Inks that are oxidation-set or oil-based generally meet these requirements; latex inks might not.
- Print samples on preprinted forms and letterheads considered for use before buying large quantities. This action determines whether the ink in the preprinted form or letterhead affects print quality.
- When in doubt, contact your paper supplier.
- When printing on letterhead, load the paper in the proper orientation for your printer. For more information, see the *Paper and Specialty Media Guide*.



## Supported paper sizes

### Paper sizes supported by the standard tray, MPF, envelope tray, and two-sided printing

Paper size	Standard 520-sheet tray	Multipurpose feeder	Envelope tray	Two-sided printing
<b>A3</b> <sup>1</sup> 297 x 420 mm (11.69 x 16.54 in.)	✓	✓	X	✓
<b>A4</b> 210 x 297 mm (8.27 x 11.7 in.)	✓	✓ <sup>2</sup>	X	✓
<b>A5</b> 148 x 210 mm (5.83 x 8.27 in.)	✓ <sup>1</sup>	✓ <sup>2</sup>	X	✓
<b>A6</b> 105 x 148 mm (4.13 x 5.83 in.)	X	✓ <sup>1</sup>	X	X
<b>Executive</b> 184.2 x 266.7 mm (7.25 x 10.5 in.)	✓	✓ <sup>2</sup>	X	✓
<b>Folio</b> <sup>1</sup> 215.9 x 330.2 mm (8.5 x 13 in.)	✓	✓	X	✓
<b>Hagaki</b> 100 x 148 mm (3.94 x 5.83 in.)	X	✓ <sup>1</sup>	X	X

Paper size	Standard 520-sheet tray	Multipurpose feeder	Envelope tray	Two-sided printing
<b>JIS B4</b> <sup>1</sup> 257 x 364 mm (10.12 x 14.33 in.)	✓	✓	X	✓
<b>JIS B5</b> 182 x 257 mm (7.17 x 10.1 in.)	✓	✓ <sup>2</sup>	X	✓
<b>Ledger</b> <sup>1</sup> 279.4 x 4431.8 mm (11 x 17 in.)	✓	✓	X	✓
<b>Legal</b> <sup>1</sup> 215.9 x 355.6 mm (8.5 x 14 in.)	✓	✓	X	✓
<b>Letter</b> 215.9 x 279.4 mm (8.5 x 11 in.)	✓	✓ <sup>2</sup>	X	✓
<b>Oficio (Mexico)</b> <sup>1</sup> 215.9 x 340.4 mm (8.5 x 13.4 in.)	✓	✓	X	✓
<b>Statement</b> 139.7 x 215.9 mm (5.5 x 8.5 in.)	✓ <sup>1</sup>	✓ <sup>2</sup>	X	✓
<b>Universal</b>	✓ <sup>3</sup>	✓ <sup>4</sup>	X	✓ <sup>5</sup>

Paper size	Standard 520-sheet tray	Multipurpose feeder	Envelope tray	Two-sided printing
<b>7 3/4 Envelope</b> 98.4 x 190.5 mm (3.875 x 7.5 in.)	X	√ <sup>2</sup>	✓	X
<b>9 Envelope</b> 98.4 x 225.4 mm (3.875 x 8.9 in.)	X	√ <sup>2</sup>	✓	X
<b>10 Envelope</b> 104.8 x 241.3 mm (4.12 x 9.5 in.)	X	√ <sup>2</sup>	✓	X
<b>B5 Envelope</b> 176 x 250 mm (6.93 x 9.84 in.)	X	√ <sup>1</sup>	✓	X
<b>C5 Envelope</b> 162 x 229 mm (6.38 x 9.01 in.)	X	√ <sup>2</sup>	✓	X
<b>DL Envelope</b> 110 x 220 mm (4.33 x 8.66 in.)	X	√ <sup>2</sup>	✓	X

<sup>1</sup> Loads only in short-edge orientation.

<sup>2</sup> Loads only in long-edge orientation.

<sup>3</sup> Supports paper sizes ranging from 139.7 x 181.86 mm (5.5 x 7.16 in.) to 296.93 x 431.8 mm (11.69 x 17 in.).

<sup>4</sup> Supports paper sizes ranging from 88.9 x 98.38 mm (3.5 x 3.87 in.) to 296.93 x 482.6 mm (11.69 x 19 in.).

<sup>5</sup> Supports paper sizes ranging from 128 x 139.7 mm (5 x 5.5 in.) to 296.93 x 482.6 mm (11.69 x 19 in.).

### Notes

- The ADF supports paper sizes ranging from 125 x 85 mm (4.92 x 3.35 in.) to 297 x 431.8 mm (11.69 x 17 in.).
- The flatbed scanner supports maximum paper size of 297 x 431.8 mm (11.69 x 17 in.).

## Paper sizes supported by the optional trays

Paper size	Optional 520-sheet tray, optional 520-sheet tray with cabinet, and optional 3 x 520-sheet tray	Optional 2520-sheet tandem tray	Optional 2000-sheet tray
<b>A3</b> <sup>1</sup> 297 x 420 mm (11.69 x 16.54 in.)	✓	✓	X
<b>A4</b> 210 x 297 mm (8.27 x 11.7 in.)	✓	✓	✓ <sup>2</sup>
<b>A5</b> <sup>1</sup> 148 x 210 mm (5.83 x 8.27 in.)	✓	✓	X
<b>A6</b> 105 x 148 mm (4.13 x 5.83 in.)	X	X	X
<b>Executive</b> 184.2 x 266.7 mm (7.25 x 10.5 in.)	✓	✓	✓ <sup>2</sup>
<b>Folio</b> <sup>1</sup> 215.9 x 330.2 mm (8.5 x 13 in.)	✓	✓	X

Paper size	Optional 520-sheet tray, optional 520-sheet tray with cabinet, and optional 3 x 520-sheet tray	Optional 2520-sheet tandem tray	Optional 2000-sheet tray
<b>Hagaki</b> 100 x 148 mm (3.94 x 5.83 in.)	X	X	X
<b>JIS B4</b> <sup>1</sup> 257 x 364 mm (10.12 x 14.33 in.)	✓	✓	X
<b>JIS B5</b> 182 x 257 mm (7.17 x 10.1 in.)	✓	✓	✓ <sup>2</sup>
<b>Ledger</b> <sup>1</sup> 279.4 x 4431.8 mm (11 x 17 in.)	✓	✓	X
<b>Legal</b> <sup>1</sup> 215.9 x 355.6 mm (8.5 x 14 in.)	✓	✓	X
<b>Letter</b> 215.9 x 279.4 mm (8.5 x 11 in.)	✓	✓	✓ <sup>2</sup>
<b>Oficio (Mexico)</b> <sup>1</sup> 215.9 x 340.4 mm (8.5 x 13.4 in.)	✓	✓	X
<b>Statement</b> <sup>1</sup> 139.7 x 215.9 mm (5.5 x 8.5 in.)	✓	✓	X
<b>Universal</b>	✓ <sup>3</sup>	✓ <sup>3</sup>	✓ <sup>3</sup>
<b>7 3/4 Envelope</b> 98.4 x 190.5 mm (3.875 x 7.5 in.)	X	X	X

Paper size	Optional 520-sheet tray, optional 520-sheet tray with cabinet, and optional 3 x 520-sheet tray	Optional 2520-sheet tandem tray	Optional 2000-sheet tray
<b>9 Envelope</b> 98.4 x 225.4 mm (3.875 x 8.9 in.)	X	X	X
<b>10 Envelope</b> 104.8 x 241.3 mm (4.12 x 9.5 in.)	X	X	X
<b>B5 Envelope</b> 176 x 250 mm (6.93 x 9.84 in.)	X	X	X
<b>C5 Envelope</b> 162 x 229 mm (6.38 x 9.01 in.)	X	X	X
<b>DL Envelope</b> 110 x 220 mm (4.33 x 8.66 in.)	X	X	X

<sup>1</sup> Loads only in short-edge orientation.

<sup>2</sup> Loads only in long-edge orientation.

<sup>3</sup> Supports paper sizes ranging from 139.7 x 181.86 mm (5.5 x 7.16 in.) to 296.93 x 431.8 mm (11.69 x 17 in.).

## Paper sizes supported by the output bins

Paper size	Standard bin		Upper bin
	Stack	Offset	Stack
<b>A3</b> <sup>1</sup> 297 x 420 mm (11.69 x 16.54 in.)	✓	✓	✓

Paper size	Standard bin		Upper bin
	Stack	Offset	Stack
<b>A4</b> 210 x 297 mm (8.27 x 11.7 in.)	✓	✓	✓
<b>A5</b> 148 x 210 mm (5.83 x 8.27 in.)	✓	✓	✓
<b>A6</b> <sup>1</sup> 105 x 148 mm (4.13 x 5.83 in.)	✓	✓	✓
<b>Executive</b> 184.2 x 266.7 mm (7.25 x 10.5 in.)	✓	✓	✓
<b>Folio</b> <sup>1</sup> 215.9 x 330.2 mm (8.5 x 13 in.)	✓	✓	✓
<b>Hagaki</b> <sup>1</sup> 100 x 148 mm (3.94 x 5.83 in.)	✓	✓	✓
<b>JIS B4</b> <sup>1</sup> 257 x 364 mm (10.12 x 14.33 in.)	✓	✓	✓
<b>JIS B5</b> 182 x 257 mm (7.17 x 10.1 in.)	✓	✓	✓
<b>Ledger</b> <sup>1</sup> 279.4 x 4431.8 mm (11 x 17 in.)	✓	✓	✓

Paper size	Standard bin		Upper bin
	Stack	Offset	Stack
<b>Legal</b> <sup>1</sup> 215.9 x 355.6 mm (8.5 x 14 in.)	✓	✓	✓
<b>Letter</b> 215.9 x 279.4 mm (8.5 x 11 in.)	✓	✓	✓
<b>Oficio (Mexico)</b> <sup>1</sup> 215.9 x 340.4 mm (8.5 x 13.4 in.)	✓	✓	✓
<b>Statement</b> 139.7 x 215.9 mm (5.5 x 8.5 in.)	✓	✓	✓
<b>Universal</b>	✓ <sup>3</sup>	✓ <sup>4</sup>	X
<b>7 3/4 Envelope</b> <sup>2</sup> 98.4 x 190.5 mm (3.875 x 7.5 in.)	✓	✓	✓
<b>9 Envelope</b> <sup>2</sup> 98.4 x 225.4 mm (3.875 x 8.9 in.)	✓	✓	✓
<b>10 Envelope</b> <sup>2</sup> 104.8 x 241.3 mm (4.12 x 9.5 in.)	✓	✓	✓
<b>B5 Envelope</b> <sup>2</sup> 176 x 250 mm (6.93 x 9.84 in.)	✓	✓	✓
<b>C5 Envelope</b> <sup>2</sup> 162 x 229 mm (6.38 x 9.01 in.)	✓	✓	✓



Paper size	Standard bin		Upper bin
	Stack	Offset	Stack
<b>DL Envelope</b> <sup>2</sup> 110 x 220 mm (4.33 x 8.66 in.)	✓	✓	✓

<sup>1</sup> Loads only in short-edge orientation.

<sup>2</sup> Loads only in long-edge orientation.

<sup>3</sup> Supports paper sizes ranging from 88.9 x 98.38 mm (3.5 x 3.87 in.) to 296.93 x 482.6 mm (11.69 x 19 in.).

<sup>4</sup> Supports paper sizes ranging from 88.9 x 98.38 mm (3.5 x 3.87 in.) to 296.93 x 431.8 mm (11.69 x 17 in.).

## Paper sizes supported by the finishers

Paper size	Staple finisher			Staple, hole punch finisher			
	Stack	Offset	Staple	Stack	Offset	Staple	Hole punch
<b>A3</b> <sup>1</sup> 297 x 420 mm (11.69 x 16.54 in.)	✓	✓	✓	✓	✓	✓	✓
<b>A4</b> 210 x 297 mm (8.27 x 11.7 in.)	✓	✓	✓	✓	✓	✓	✓
<b>A5</b> 148 x 210 mm (5.83 x 8.27 in.)	✓	✓ <sup>2</sup>	X	✓	✓ <sup>2</sup>	✓ <sup>2</sup>	✓ <sup>6</sup>
<b>A6</b> 105 x 148 mm (4.13 x 5.83 in.)	✓	X	X	✓	X	X	X

Paper size	Staple finisher			Staple, hole punch finisher			
	Stack	Offset	Staple	Stack	Offset	Staple	Hole punch
<b>Banner</b>  Maximum width: 215.9 mm (8.5 in.)  Maximum length: 1320.8 mm (52 in.)	√ <sup>1</sup>	X	X	√ <sup>1</sup>	X	X	X
<b>Executive</b>  184.2 x 266.7 mm  (7.25 x 10.5 in.)	√ <sup>2</sup>	√ <sup>2</sup>	√ <sup>2</sup>	√	√ <sup>2</sup>	√ <sup>2</sup>	√ <sup>2</sup>
<b>Folio</b> <sup>1</sup>  215.9 x 330.2 mm  (8.5 x 13 in.)	√	√	√	√	√	√	√
<b>Hagaki</b>  100 x 148 mm  (3.94 x 5.83 in.)	√	X	X	√	X	X	X
<b>JIS B4</b> <sup>1</sup>  257 x 364 mm  (10.12 x 14.33 in.)	√	√	√	√	√	√	√
<b>JIS B5</b>  182 x 257 mm  (7.17 x 10.1 in.)	√	√ <sup>2</sup>	√ <sup>2</sup>	√	√ <sup>2</sup>	√ <sup>2</sup>	√ <sup>7</sup>
<b>Ledger</b> <sup>1</sup>  279.4 x 4431.8 mm  (11 x 17 in.)	√	√	√	√	√	√	√

Paper size	Staple finisher			Staple, hole punch finisher			
	Stack	Offset	Staple	Stack	Offset	Staple	Hole punch
<b>Legal</b> <sup>1</sup> 215.9 x 355.6 mm (8.5 x 14 in.)	✓	✓	✓	✓	✓	✓	✓
<b>Letter</b> 215.9 x 279.4 mm (8.5 x 11 in.)	✓	✓	✓	✓	✓	✓	✓
<b>Oficio (Mexico)</b> <sup>1</sup> 215.9 x 340.4 mm (8.5 x 13.4 in.)	✓	✓	✓	✓	✓	✓	✓
<b>Statement</b> 139.7 x 215.9 mm (5.5 x 8.5 in.)	✓	✓ <sup>2</sup>	X	X	X	X	X
<b>Universal</b>	✓ <sup>3</sup>	✓ <sup>4</sup>	✓ <sup>5</sup>	✓ <sup>8</sup>	✓ <sup>9</sup>	✓ <sup>9</sup>	X
<b>7 3/4 Envelope</b> 98.4 x 190.5 mm (3.875 x 7.5 in.)	✓	X	X	X	X	X	X
<b>9 Envelope</b> 98.4 x 225.4 mm (3.875 x 8.9 in.)	✓	X	X	X	X	X	X
<b>10 Envelope</b> 104.8 x 241.3 mm (4.12 x 9.5 in.)	✓	X	X	X	X	X	X

Paper size	Staple finisher			Staple, hole punch finisher			
	Stack	Offset	Staple	Stack	Offset	Staple	Hole punch
<b>B5 Envelope</b> 176 x 250 mm (6.93 x 9.84 in.)	√ <sup>2</sup>	X	X	X	X	X	X
<b>C5 Envelope</b> 162 x 229 mm (6.38 x 9.01 in.)	√ <sup>1</sup>	X	X	X	X	X	X
<b>DL Envelope</b> 110 x 220 mm (4.33 x 8.66 in.)	√	X	X	X	X	X	X

<sup>1</sup> Loads only in short-edge orientation.

<sup>2</sup> Loads only in long-edge orientation.

<sup>3</sup> Supports paper sizes ranging from 88.9 x 98.38 mm (3.5 x 3.87 in.) to 296.93 x 431.8 mm (11.69 x 17 in.).

<sup>4</sup> Supports paper sizes ranging from 190 x 139.7 mm (7.48 x 5.5 in.) to 296.93 x 431.8 mm (11.69 x 17 in.).

<sup>5</sup> Supports paper sizes ranging from 202.9 x 182.03 mm (7.99 x 7.17 in.) to 296.93 x 431.8 mm (11.69 x 17 in.).

<sup>6</sup> Supports only up to 2-hole punching.

<sup>7</sup> Supports only up to 2-hole punching when loaded in short-edge orientation.

<sup>8</sup> Supports paper sizes ranging from 88.9 x 98.38 mm (3.5 x 3.87 in.) to 320.04 x 1320.8 mm (12.6 x 52 in.).

<sup>9</sup> Supports paper sizes ranging from 209.97 x 148 mm (8.27 x 5.83 in.) to 296.93 x 431.8 mm (11.69 x 17 in.).

## Supported paper types

### Paper types supported by the standard tray, MPF, envelope tray, and two-sided printing

Paper type	Standard 520-sheet tray	Multipurpose feeder	Envelope tray	Two-sided printing
Bond	✓	✓	X	✓
Card Stock	✓	✓	X	✓
Colored Paper	✓	✓	X	✓
Custom Type	✓	✓	X	✓
Envelope	X	✓	✓	X
Glossy	✓	✓	X	✓
Heavy Glossy	✓	✓	X	✓
Heavy Paper	✓	✓	X	✓
Labels	✓	✓	X	X
Letterhead	✓	✓	X	✓
Light Paper	✓	✓	X	✓
Plain Paper	✓	✓	X	✓
Preprinted	✓	✓	X	✓
Recycled	✓	✓	X	✓
Rough Envelope	X	✓	✓	X
Rough Cotton	✓	✓	X	✓
Vinyl Labels	X	X	X	X

### Paper types supported by the optional trays

Paper type	Optional 520-sheet tray, optional 520-sheet tray with cabinet, and optional 3 x 520-sheet tray	Optional 2520-sheet tandem tray	Optional 2000-sheet tray
Bond	✓	✓	✓
Card Stock	✓	✓	✓

Paper type	Optional 520-sheet tray, optional 520-sheet tray with cabinet, and optional 3 x 520-sheet tray	Optional 2520-sheet tandem tray	Optional 2000-sheet tray
Colored Paper	✓	✓	✓
Custom Type	✓	✓	✓
Envelope	X	X	X
Glossy	✓	✓	✓
Heavy Glossy	✓	✓	✓
Heavy Paper	✓	✓	✓
Labels	✓	✓	✓
Letterhead	✓	✓	✓
Light Paper	✓	✓	✓
Plain Paper	✓	✓	✓
Preprinted	✓	✓	✓
Recycled	✓	✓	✓
Rough Envelope	X	X	X
Rough Cotton	✓	✓	✓
Vinyl Labels	X	X	X

## Paper types supported by the output bins

Paper type	Standard bin		Upper bin
	Stack	Offset	Stack
Bond	✓	✓	✓
Card Stock	✓	✓	✓
Colored Paper	✓	✓	✓
Custom Type	✓	✓	✓
Envelope	✓	✓	✓
Glossy	✓	✓	✓
Heavy Glossy	✓	✓	✓
Heavy Paper	✓	✓	✓
Labels	✓	✓	✓

Paper type	Standard bin		Upper bin
	Stack	Offset	Stack
Letterhead	✓	✓	✓
Light Paper	✓	✓	✓
Plain Paper	✓	✓	✓
Preprinted	✓	✓	✓
Recycled	✓	✓	✓
Rough Envelope	✓	✓	✓
Rough Cotton	✓	✓	✓
Vinyl Labels	X	X	X

## Paper types supported by the finishers

Paper type	Staple finisher			Staple, hole punch finisher			
	Stack	Offset	Staple	Stack	Offset	Staple	Hole punch
Bond	✓	✓	✓	✓	✓	✓	✓
Card Stock	✓	✓	X	✓	✓	X	✓
Colored Paper	✓	✓	✓	✓	✓	✓	✓
Custom Type	✓	✓	✓	✓	✓	✓	✓
Envelope	✓	X	X	X	X	X	X
Glossy	✓	✓	✓	✓	✓	✓	✓
Heavy Glossy	✓	✓	X	✓	✓	X	✓
Heavy Paper	✓	✓	X	✓	✓	X	✓
Labels	✓	✓	X	X	X	X	X
Letterhead	✓	✓	✓	✓	✓	✓	✓
Light Paper	✓	✓	✓	✓	✓	✓	✓
Plain Paper	✓	✓	✓	✓	✓	✓	✓
Preprinted	✓	✓	✓	✓	✓	✓	✓
Recycled	✓	✓	✓	✓	✓	✓	✓
Rough Envelope	✓	X	X	X	X	X	X

Paper type	Staple finisher			Staple, hole punch finisher			
	Stack	Offset	Staple	Stack	Offset	Staple	Hole punch
<b>Rough Cotton</b>	✓	✓	X	✓	✓	X	✓
<b>Vinyl Labels</b>	X	X	X	X	X	X	X

## Supported paper weights

520-sheet tray, 520-sheet tray with cabinet, 3 x 520-sheet tray, and 2520-sheet tandem tray	Multipurpose feeder	Envelope tray	Optional 2000-sheet tray
60–256 g/m <sup>2</sup> (12–68 lb)	60–216 g/m <sup>2</sup> (12–57 lb)	75–90 g/m <sup>2</sup> (20–24 lb)	60–216 g/m <sup>2</sup> (12–57 lb)

### Notes

- For 60–176 g/m<sup>2</sup> (16–47-lb bond) paper, grain long fibers are recommended.
- Paper less than 75 g/m<sup>2</sup> (20-lb bond) must be printed with Paper Type set to Light Paper. Failure to do so may cause excessive curl which can lead to feeding errors, especially in more humid environments.
- Two-sided printing supports paper weight from 60–162 g/m<sup>2</sup> (16–43-lb bond) paper.
- 100% cotton content maximum weight is 90 g/m<sup>2</sup> (24-lb bond).



# Set up, install, and configure

## Selecting a location for the printer

- Leave enough room to open trays, covers, and doors and to install hardware options.
- Set up the printer near an electrical outlet.



**CAUTION—POTENTIAL INJURY**

To avoid the risk of fire or electrical shock, connect the power cord to an appropriately rated and properly grounded electrical outlet that is near the product and easily accessible.



**CAUTION—SHOCK HAZARD**

To avoid the risk of electrical shock, do not place or use this product near water or wet locations.

- Make sure that airflow in the room meets the latest revision of the ASHRAE 62 standard or the CEN Technical Committee 156 standard.
- Provide a flat, sturdy, and stable surface.
- Keep the printer:
  - Clean, dry, and free of dust.
  - Away from stray staples and paper clips.
  - Away from the direct airflow of air conditioners, heaters, or ventilators.
  - Free from direct sunlight and humidity extremes.
- Observe the recommended temperatures and avoid fluctuations:

Ambient temperature	10 to 32.2°C (50 to 90°F)
Storage temperature	15.6 to 32.2°C (60 to 90°F)

- Allow the following recommended amount of space around the printer for proper ventilation:

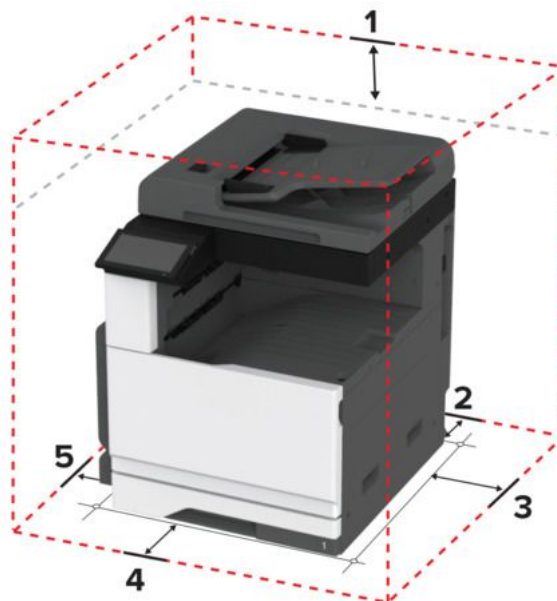

1	Top	400 mm (15.70 in.)
2	Rear	120 mm (4.80 in.)
3	Right side	120 mm (4.80 in.)
4	Front	444.5 mm (17.50 in.)
5	Left side	400 mm (15.70 in.)

## Attaching cables



### **CAUTION—SHOCK HAZARD**

To avoid the risk of electrical shock, do not set up this product or make any electrical or cabling connections, such as the power cord, fax feature, or telephone, during a lightning storm.



### **CAUTION—POTENTIAL INJURY**

To avoid the risk of fire or electrical shock, connect the power cord to an appropriately rated and properly grounded electrical outlet that is near the product and easily accessible.



### **CAUTION—POTENTIAL INJURY**

To avoid the risk of fire or electrical shock, use only the power cord provided with this product or the manufacturer's authorized replacement.



### CAUTION—POTENTIAL INJURY

To reduce the risk of fire, use only a 26 AWG or larger telecommunications (RJ-11) cord when connecting this product to the public switched telephone network. For users in Australia, the cord must be approved by the Australian Communications and Media Authority.

### Warning—Potential Damage

To avoid loss of data or printer malfunction, do not touch the USB cable, any wireless network adapter, or the printer in the areas shown while actively printing.

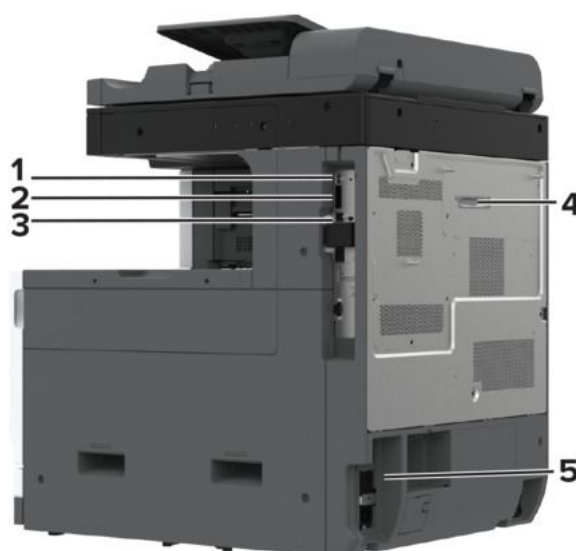

	Printer port	Function
1	USB port	Attach a keyboard or any compatible option.
2	USB printer port	Connect the printer to a computer.
3	Ethernet port	Connect the printer to a network.
4	LINE port <div> <b>Note:</b> Available only when a fax card is installed. </div>	Connect the printer to an active telephone line through a standard wall jack (RJ-11), DSL filter, or VoIP adapter, or any other adapter that allows you to access the telephone line to send and receive faxes.
5	Power cord socket	Connect the printer to a properly grounded electrical outlet.

# Setting up and using the home screen applications

## Using the home screen

**Note:** Your home screen may vary depending on your home screen customization settings, administrative setup, and active embedded solutions.



#	Icon	Function
1	Stop or Cancel button	Stop the current job.
2	Copy	Make copies.
3	Change Language	Change the language on the printer display.
4	Email	Send emails.
5	Settings	Access the printer menus.
6	Fax	Send fax.
7	Address Book	Access, create, and organize contacts.
8	Status/Supplies	<ul style="list-style-type: none"> <li>• Show a printer warning or error message whenever the printer requires intervention to continue processing.</li> <li>• View more information on the printer warning or message, and on how to clear it.</li> </ul> <div> <p><b>Note:</b> You can also access this setting by touching the top section of the home screen.</p> </div>

#	Icon	Function
9	Held Jobs	Show all the current held print jobs
10	Job Queue	Show all the current print jobs.  <b>Note:</b> You can also access this setting by touching the top section of the home screen.
11	USB Drive	View, select, or print photos and documents from a flash drive.
12	Scan Profiles	Scan and save documents directly to the computer.
13	FTP	Scan and save documents directly to an FTP server.
14	Bookmarks	Organize all bookmarks.
15	Hard Disk	View, select, and manage documents from a hard drive or an intelligent storage drive.
16	Network Folder	Scan to a network folder or network location.
17	Start button	Start a job, depending on which mode is selected.
18	On-screen keypad	Enter numbers or symbols in an input field.

## Customizing the home screen

1. Open a web browser, and then type the printer IP address in the address field.

### Notes

- View the printer IP address on the printer home screen. The IP address appears as four sets of numbers separated by periods, such as 123.123.123.123.
- If you are using a proxy server, then temporarily disable it to load the web page correctly.

2. Click **Settings > Device > Home Screen Customization**.
3. Do one or more of the following:
  - To add an icon to the home screen, click , select the app name, and then click **Add**.
  - To remove a home screen icon, select the app name, and then click **Remove**.
  - To customize an app name, select the app name, click **Edit**, and then assign a name.
  - To restore the name of an app, select the app name, click **Edit**, and then select **Restore app label**.

- To add a space between apps, click , select **BLANK SPACE**, and then click **Add**.
- To arrange the apps, drag the app names in the order that you want.
- To restore the default home screen, click **Restore home screen**.

4. Apply the changes.

## Supported applications

Application	Printer models
Scan Center	CX930, CX931, XC9325, XC9335
Shortcut Center	CX930, CX931, XC9325, XC9335
Card Copy	CX930, CX931, XC9325, XC9335
Display Customization	CX930, CX931, XC9325, XC9335
Customer Support	XC9325, XC9335
Device Quotas	XC9325, XC9335

## Setting up Scan Center

1. From the home screen, touch **Scan Center**.
2. Select and create a destination, and then configure the settings.

### Notes

- When creating a network destination, make sure to validate and adjust the settings until no errors occur.
- Only destinations created from the Embedded Web Server are saved. For more information, see the documentation that came with the solution.

3. Apply the changes.

## Creating a shortcut

1. From the home screen, touch **Shortcut Center**.

**Note:** The icon and name may have been changed. For more information, contact your administrator.

2. Select a printer function, and then touch **Create Shortcut**.

**Note:** The Secure Email function is not supported.

3. Configure the settings, and then touch **Save**.
4. Type a unique shortcut name.

**Note:** To avoid clipped names on the home screen, type only up to 25 characters.

5. Touch **OK**.

The application automatically generates a unique shortcut number.

**Note:** To launch the shortcut, touch , touch #, and then enter the shortcut number.

## Setting up Card Copy

1. Open a web browser, and then type the printer IP address in the address field.

### Notes

- View the printer IP address on the printer home screen. The IP address appears as four sets of numbers separated by periods, such as 123.123.123.123.
- If you are using a proxy server, then temporarily disable it to load the web page correctly.

2. Click **Apps > Card Copy > Configure**.

### Notes

- Make sure that Display Icon is enabled.
- Make sure that Email settings and Network Share settings are configured.
- When scanning a card, make sure that the scan resolution does not exceed 200 dpi for color and 400 dpi for black and white.
- When scanning multiple cards, make sure that the scan resolution does not exceed 150 dpi for color and 300 dpi for black and white.

3. Apply the changes.

**Note:** You need a printer hard disk or an intelligent storage drive to scan multiple cards.

## Using Display Customization

Before using the application, make sure to do the following:

- From the Embedded Web Server, click **Apps > Display Customization > Configure**.
- Enable and configure the screen saver, slideshow, and wallpaper settings.

### Managing screen saver and slide show images

1. From the Screen Saver and Slideshow Images section, add, edit, or delete an image.

#### Notes

- You can add up to 10 images.
- When enabled, the status icons appear on the screen saver only when there are errors, warnings, or cloud-based notifications.

2. Apply the changes.

### Changing the wallpaper image

1. From the home screen, touch **Change Wallpaper**.
2. Select an image to use.
3. Apply the changes.

### Running a slide show from a flash drive

1. Insert a flash drive into the USB port.
2. From the home screen, touch **Slideshow**.

Images appear in alphabetical order.

**Note:** You can remove the flash drive after the slide show starts, but the images are not stored in the printer. If the slide show stops, then insert the flash drive again to view the images.



## Using Customer Support

### Notes

- This application is supported only in some printer models. For more information, see [Supported applications on page 42](#).
- For information on how to configure the application settings, see the *Customer Support Administrator's Guide*.

1. From the home screen, touch **Customer Support**.
2. Print or email the information.

## Setting up Device Quotas

### Notes

- This application is supported only in some printer models. For more information, see [Supported applications on page 42](#).
- For information on how to configure the application settings, see the *Device Quotas Administrator's Guide*.

1. Open a web browser, and then type the printer IP address in the address field.

### Notes

- View the printer IP address on the printer home screen. The IP address appears as four sets of numbers separated by periods, such as 123.123.123.123.
- If you are using a proxy server, then temporarily disable it to load the web page correctly.

2. Click **Apps > Device Quotas > Configure**.
3. In the User Accounts section, add or edit a user, and then set the user quota.
4. Apply the changes.

## Managing bookmarks

### Creating bookmarks

Use bookmarks to print frequently accessed documents that are stored in servers or on the web.

1. Open a web browser, and then type the printer IP address in the address field.

### Notes

- View the printer IP address on the printer home screen. The IP address appears as four sets of numbers separated by periods, such as 123.123.123.123.
- If you are using a proxy server, then temporarily disable it to load the web page correctly.

2. Click **Bookmarks > Add Bookmark**, and then type a bookmark name.
3. Select an Address protocol type, and then do one of the following:
  - For HTTP and HTTPS, type the URL that you want to bookmark.
  - For HTTPS, make sure to use the host name instead of the IP address. For example, type myWebsite.com/sample.pdf instead of typing 123.123.123.123/sample.pdf. Make sure that the host name also matches the Common Name (CN) value in the server certificate. For more information on obtaining the CN value in the server certificate, see the help information for your web browser.
  - For FTP, type the FTP address. For example, myServer/myDirectory. Enter the FTP port number. Port 21 is the default port for sending commands.
  - For SMB, type the network folder address. For example, myServer/myShare/myFile.pdf. Type the network domain name.
  - If necessary, select the Authentication type for FTP and SMB.

To limit access to the bookmark, enter a PIN.

**Note:** The application supports the following file types: PDF, JPEG, and TIFF. Other file types such as DOCX and XLSX are supported in some printer models.

4. Click **Save**.

## Creating folders

1. Open a web browser, and then type the printer IP address in the address field.

### Notes

- View the printer IP address on the printer home screen. The IP address appears as four sets of numbers separated by periods, such as 123.123.123.123.
- If you are using a proxy server, then temporarily disable it to load the web page correctly.





2. Click **Bookmarks > Add Folder**, and then type a folder name.

**Note:** To limit access to the folder, enter a PIN.

3. Click **Save**.

**Note:** You can create folders or bookmarks inside a folder. To create a bookmark, see [Creating bookmarks on page 45](#).

## Managing contacts

1. From the home screen, touch **Address Book**.
2. Do one or more of the following:
  - To add a contact, touch  on top of the screen, and then touch **Create Contact**. If necessary, specify a login method to allow application access.
  - To delete a contact, touch  on top of the screen, touch **Delete Contacts**, and then select the contact.
  - To edit contact information, touch the contact name.
  - To create a group, touch  on top of the screen, and then touch **Create Group**. If necessary, specify a login method to allow application access.
  - To delete a group, touch  on top of the screen, touch **Delete Groups**, and then select the group.
  - To edit a contact group, touch **GROUPS** > select a group name >  > select the action you want to make.
3. Apply the changes.

## Setting up and using the accessibility features

### Activating Voice Guidance

#### From the home screen

1. In one motion and using one finger, slowly swipe left then up on the display until you hear a voice message.
2. Using two fingers, select **OK**.

**Note:** If the gesture does not work, then apply more pressure.

#### From the keyboard

1. Press and hold the **5** key until you hear a voice message.

2. Press **Tab** to navigate the focus cursor to the OK button, and then press **Enter**.

### Notes

- When Voice Guidance is activated, always use two fingers to select any item on the display.
- Voice Guidance has limited language support.

## Deactivating Voice Guidance

1. In one motion and using one finger, slowly swipe left then up on the display until you hear a voice message.
2. Using two fingers, do either of the following:
  - Touch **Voice Guidance**, then touch **OK**.
  - Touch **Cancel**.

**Note:** If the gesture does not work, then apply more pressure.

You can also deactivate Voice Guidance by doing either of the following:

- Using two fingers, double tap the home screen.
- Press the power button to put the printer in Sleep or Hibernate mode.

## Navigating the screen using gestures

### Notes

- Most of the gestures are applicable only when Voice Guidance is activated.
- Enable Magnification to use the zoom and pan gestures.
- Use a physical keyboard to type characters and adjust certain settings.

Gesture	Function
Swipe left then up using one finger	Launch Accessibility mode. Use the same gesture to exit Accessibility mode.  <b>Note:</b> This gesture is also applicable when the printer is in normal mode.
Double-tap using one finger	Select an option or item on the screen.
Double-tap the home icon using two fingers	Deactivate the Accessibility mode.

Gesture	Function
Triple-tap using one finger	Zoom in or zoom out text and images.
Swipe right or swipe down using one finger	Move to the next item on the screen.
Swipe left or swipe up using one finger	Move to the previous item on the screen.
Swipe up then down using one finger	Move to the first item on the screen.
Pan	<p>Access parts of the zoomed image that are beyond the limit of the screen.</p> <div><b>Note:</b> Use two fingers to drag a zoomed image.</div>
Swipe up then right using one finger	<p>Increase the volume.</p> <div><b>Note:</b> This gesture is also applicable when the printer is in normal mode.</div>
Swipe down then right using one finger	<p>Decrease the volume.</p> <div><b>Note:</b> This gesture is also applicable when the printer is in normal mode.</div>
Swipe up then left using one finger	Exit an application and return to the home screen.
Swipe down then left using one finger	Go back to the previous setting.

## Using the on-screen keyboard

When the on-screen keyboard appears, do one or more of the following:

- Touch a key to announce and type the character in the field.
- Drag a finger across different characters to announce and type the character in the field.
- Touch a text box using two fingers to announce the characters in the field.
- Touch **Backspace** to delete characters.

## Enabling Magnification mode

1. In one motion and using one finger, slowly swipe left then up on the display until you hear a voice message.

**Note:** For printer models without built-in speakers, use headphones to hear the message.

2. Using two fingers, do the following:

**Note:** If the gesture does not work, then apply more pressure.

- a. Touch **Magnification mode**.
- b. Touch **OK**.

**Note:** If the gesture does not work, then apply more pressure.

For more information on navigating a magnified screen, see [Navigating the screen using gestures on page 48](#).

## Adjusting the Voice Guidance speech rate

1. From the home screen, touch **Settings > Device > Accessibility > Speech Rate**.
2. Select the speech rate.

## Adjusting the default headphone volume

1. From the home screen, touch **Settings > Device > Accessibility**.
2. Adjust the headphone volume.

**Note:** The volume resets to the default value after the user exits Accessibility mode or when the printer wakes from Sleep or Hibernate mode.

## Adjusting the default internal speaker volume

1. From the home screen, touch .
2. Adjust the volume.

### Notes

- If Quiet Mode is enabled, then audible alerts are turned off. This setting also slows the printer performance.
- The volume resets to the default value after the user exits Accessibility mode or when the printer wakes from Sleep or Hibernate mode.

## Enabling spoken passwords or personal identification numbers

1. From the home screen, touch **Settings > Device > Accessibility > Speak Passwords/PINs**.
2. Enable the setting.

## Setting up the printer to fax

### Supported fax

Printer model	Analog fax <sup>1</sup>	etherFAX <sup>2</sup>	Fax server	Fax over IP (FoIP) <sup>3</sup>
CX930	✓	✓	✓	✓
CX931	✓	✓	✓	✓
XC9325	✓	✓	✓	✓
XC9335	✓	✓	✓	✓

<sup>1</sup> Needs an installed fax card. For more information, contact the place where you purchased the printer.

<sup>2</sup> Needs a subscription. For more information, go to <https://www.etherfax.net/lexmark> or contact the place where you purchased the printer.

<sup>3</sup> Needs an installed license bundle. For more information, contact the place where you purchased the printer.

## Setting up the fax function using analog fax

### Notes

- A fax card must be installed for the printer to use analog fax.
- Some connection methods are applicable only in some countries or regions.
- If the fax function is enabled and not fully set up, then the indicator light may blink red.
- If you do not have a TCP/IP environment, then use the control panel to set up fax.

### Warning—Potential Damage

To avoid loss of data or printer malfunction, do not touch cables or the printer in the area shown while actively sending or receiving a fax.



### Using the Settings menu in the printer

1. From the home screen, touch **Settings > Fax > Fax Setup > General Fax Settings**.
2. Configure the settings.

### Using the Embedded Web Server

1. Open a web browser, and then type the printer IP address in the address field.

#### Notes

- View the printer IP address on the home screen. The IP address appears as four sets of numbers separated by periods, such as 123.123.123.123.
- If you are using a proxy server, then temporarily disable it to load the web page correctly.

2. Click **Settings > Fax > Fax Setup > General Fax Settings**.



3. Configure the settings.
4. Apply the changes.

## Setting up the fax function using etherFAX

### Notes

- The printer firmware must be updated to the latest version. For more information, see the “Printer firmware instructions” section.
- Make sure that you have registered your printer to the etherFAX portal. For more information, go to <https://www.etherfax.net/lexmark>.
- The printer serial number is required on registration. To locate the serial number, see [Finding the printer serial number on page 13](#).

1. Open a web browser, and then type the printer IP address in the address field.

### Notes

- View the printer IP address on the home screen. The IP address appears as four sets of numbers separated by periods, such as 123.123.123.123.
- If you are using a proxy server, then temporarily disable it to load the web page correctly.

2. Click **Settings** › **Fax** › **Fax Setup** › **General Fax Settings**.

**Note:** **Fax Setup** appears only if **Fax Mode** is set to **Fax**.

3. In the **Fax Name** field, type a unique name.
4. In the **Fax Number** field, enter the fax number that etherFAX provided.
5. From the **Fax Transport** menu, select **etherFAX**.

### Notes

- This menu shows up only when more than one fax transport is available.
- If the printer only has etherFAX installed, then it is automatically configured.

6. Apply the changes.

## Setting up the fax function using fax server

### Notes

- This feature lets you send fax messages to a fax service provider that supports e-mail receiving.
- This feature supports outgoing fax messages only. To support fax receive, make sure that you have a device-based fax, such as analog fax, etherFAX, or Fax over IP (FoIP), configured in your printer.

1. Open a web browser, and then type the printer IP address in the address field.

### Notes

- View the printer IP address on the home screen. The IP address appears as four sets of numbers separated by periods, such as 123.123.123.123.
- If you are using a proxy server, then temporarily disable it to load the web page correctly.

2. Click **Settings > Fax**.
3. From the Fax Mode menu, select **Fax Server**, and then click **Save**.
4. Click **Fax Server Setup**.
5. In the To Format field, type [#]@myfax.com, where [#] is the fax number and myfax.com is the fax provider domain.

### Notes

- If necessary, configure the Reply Address, Subject, or Message fields.
- To let the printer receive fax messages, enable the device-based fax receive setting. Make sure that you have a device-based fax configured.

6. Click **Save**.
7. Click **Fax Server E-mail Settings**, and then do either of the following:
  - Enable **Use E-mail SMTP Server**.

**Note:** If the E-mail SMTP settings are not configured, then see [Configuring the email SMTP settings on page 59](#).

- Configure the SMTP settings. For more information, contact your e-mail service provider.
8. Apply the changes.

## Setting up fax using a standard telephone line

**Note:** These instructions apply only to printers that support analog fax. For more information, see [Supported fax on page 51](#).



### CAUTION—SHOCK HAZARD

To avoid the risk of electrical shock, do not set up this product or make any electrical or cabling connections, such as the power cord, fax feature, or telephone, during a lightning storm.



### CAUTION—SHOCK HAZARD

To avoid the risk of electrical shock, do not use the fax feature during a lightning storm.



### CAUTION—POTENTIAL INJURY

To reduce the risk of fire, use only a 26 AWG or larger telecommunications (RJ-11) cord when connecting this product to the public switched telephone network. For users in Australia, the cord must be approved by the Australian Communications and Media Authority.

## Setup 1: Printer is connected to a dedicated fax line

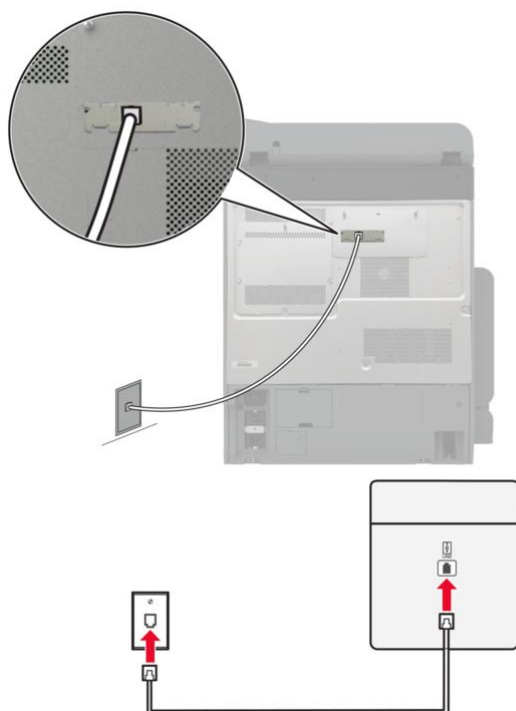

1. Connect one end of the telephone cable to the line port of the printer.
2. Connect the other end of the cable to an active analog wall jack.

### Notes

- You can set the printer to receive faxes automatically (set Auto Answer to **On**) or manually (set Auto Answer to **Off**).
- If you want to receive faxes automatically, then set the printer to pick up on a specified number of rings.

## Setup 2: Printer is sharing the line with an answering machine

**Note:** If you subscribe to a distinctive ring service, then make sure that you set the correct ring pattern for the printer. Otherwise, the printer does not receive faxes even if you have set it to receive faxes automatically.

### Connected to different wall jacks

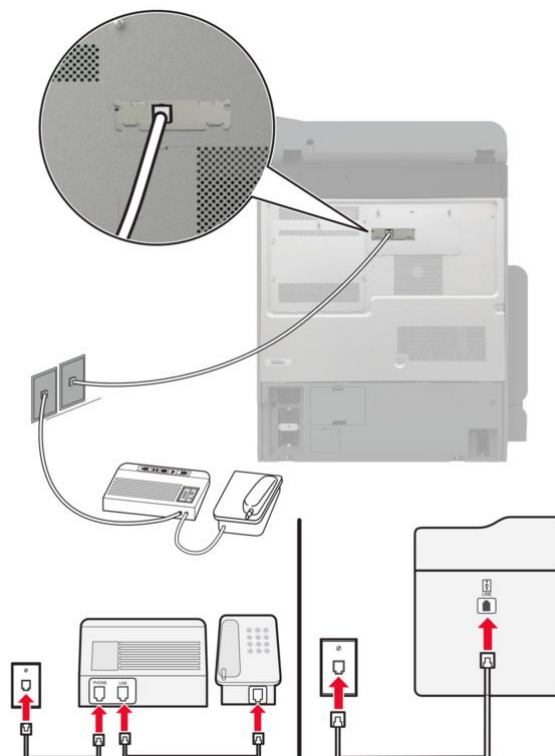

1. Connect one end of the telephone cable to the line port of the printer.
2. Connect the other end of the cable to an active analog wall jack.

### Notes

- If you have only one telephone number on your line, then set the printer to receive faxes automatically.
- Set the printer to pick up calls two rings after the answering machine. For example, if the answering machine picks up calls after four rings, then set the printer Rings to Answer setting to 6.

## Setting up fax in countries or regions with different telephone wall jacks and plugs

**Note:** These instructions apply only to printers that support analog fax. For more information, see [Supported fax on page 51](#).



### CAUTION—SHOCK HAZARD

To avoid the risk of electrical shock, do not set up this product or make any electrical or cabling connections, such as the power cord, fax feature, or telephone, during a lightning storm.



### CAUTION—SHOCK HAZARD

To avoid the risk of electrical shock, do not use the fax feature during a lightning storm.



### CAUTION—POTENTIAL INJURY

To reduce the risk of fire, use only a 26 AWG or larger telecommunications (RJ-11) cord when connecting this product to the public switched telephone network. For users in Australia, the cord must be approved by the Australian Communications and Media Authority.

The standard wall jack adopted by most countries or regions is RJ-11. If the wall jack or equipment in your facility is not compatible with this type of connection, then use a telephone adapter. An adapter for your country or region may not come with your printer, and you may need to purchase it separately.

There may be an adapter plug installed in the telephone port of the printer. Do not remove the adapter plug from the telephone port of the printer if you are connecting to a serial or cascaded telephone system.

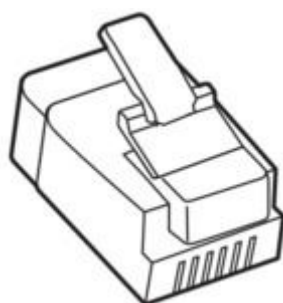

Part name	Part number
Lexmark adapter plug	40X8519

### Connecting the printer to a non-RJ-11 wall jack

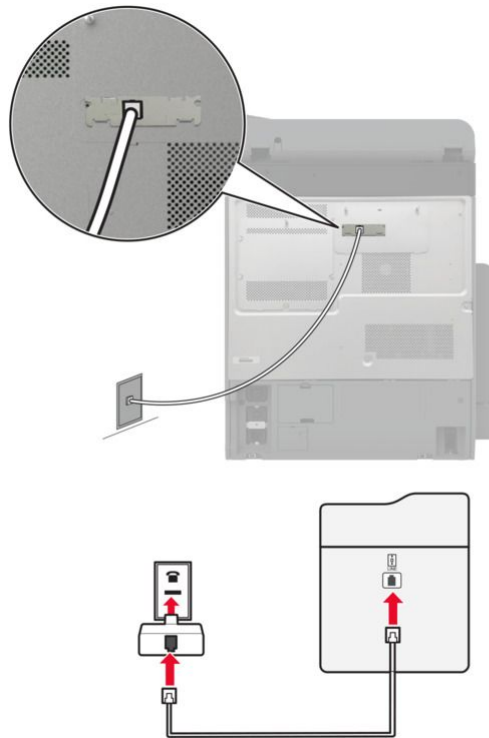

1. Connect one end of the telephone cable to the LINE port of the printer.
2. Connect the other end of the cable to the RJ-11 adapter, and then connect the adapter to the wall jack.

**Note:** If you want to connect another device with a non-RJ-11 connector to the same wall jack, then connect it directly to the telephone adapter.

### Connecting to a distinctive ring service

A distinctive ring service lets you have multiple telephone numbers on one telephone line. Each telephone number is assigned a different ring pattern.

**Note:** These instructions apply only to printers that support analog fax. For more information, see [Supported fax on page 51](#).

1. From the control panel, navigate to **Settings** > **Fax** > **Fax Setup** > **Fax Receive Settings** > **Admin Controls** > **Answer On**.
2. Select a ring pattern.

## Setting the fax date and time

**Note:** Make sure that fax is configured. For more information, see the "Setting up the printer to fax" section.

1. From the home screen, touch **Settings > Device > Preferences > Date and Time > Configure**.
2. Configure the settings.

## Configuring daylight saving time

**Note:** Make sure that fax is configured. For more information, see the "Setting up the printer to fax" section.

1. From the control panel, navigate to **Settings > Device > Preferences > Date and Time > Configure**.
2. In the **Time Zone** menu, select **(UTC+user) Custom**.
3. Select **UTC (GMT) Offset**, and then configure the settings.

## Configuring the fax speaker settings

**Note:** Make sure that fax is configured. For more information, see the "Setting up the printer to fax" section.

1. From the control panel, navigate to **Settings > Fax > Fax Setup > Speaker Settings**.
2. Do the following:
  - Set **Speaker Mode** to **Always On**.
  - Set **Speaker Volume** to **High**.
  - Activate **Ringer Volume**.

## Configuring the email SMTP settings

Configure the Simple Mail Transfer Protocol (SMTP) settings to send a scanned document through email. The settings vary with each e-mail service provider.

Before you begin, make sure that the printer is connected to a network and that the network is connected to the Internet.

### Using the Embedded Web Server

1. Open a web browser, and then type the printer IP address in the address field.

### Notes

- View the printer IP address on the printer home screen. The IP address appears as four sets of numbers separated by periods, such as 123.123.123.123.
- If you are using a proxy server, then temporarily disable it to load the web page correctly.

2. Click **Settings > E-mail**.
3. From the E-mail Setup section, configure the settings.

### Notes

- For more information, see the list of [e-mail service providers](#).
- For e-mail service providers that are not on the list, contact your provider and ask for the settings.

4. Click **Save**.

## Using the Settings menu in the printer

1. From the home screen, touch **Settings > E-mail > E-mail Setup**.
2. Configure the settings.

### Notes

- For more information, see the list of [e-mail service providers](#).
- For e-mail service providers that are not on the list, contact your provider and ask for the settings.

## E-mail service providers

- [AOL Mail](#)
- [Comcast Mail](#)
- [Gmail](#)
- [iCloud Mail](#)
- [Mail.com](#)
- [NetEase Mail \(mail.126.com\)](#)
- [NetEase Mail \(mail.163.com\)](#)
- [NetEase Mail \(mail.yeah.net\)](#)
- [Outlook Live or Microsoft 365](#)
- [QQ Mail](#)
- [Sina Mail](#)
- [Sohu Mail](#)
- [Yahoo! Mail](#)
- [Zoho Mail](#)



### Notes

- If you encounter errors using the settings provided, then contact your e-mail service provider.
- For e-mail service providers that are not on the list, contact your provider.

### AOL Mail

Setting	Value
Primary SMTP Gateway	smtp.aol.com
Primary SMTP Gateway Port	587
Use SSL/TLS	Required
Require Trusted Certificate	Disabled
Reply Address	Your e-mail address
SMTP Server Authentication	Login / Plain
Device-Initiated E-mail	Use Device SMTP Credentials
Device UserID	Your e-mail address
Device Password	App password

**Note:** To create an app password, go to the [AOL Account Security](#) page, log in to your account, and then click **Generate app password**.

### Comcast Mail

Setting	Value
Primary SMTP Gateway	smtp.comcast.net
Primary SMTP Gateway Port	587
Use SSL/TLS	Required
Require Trusted Certificate	Disabled
Reply Address	Your e-mail address
SMTP Server Authentication	Login / Plain
Device-Initiated E-mail	Use Device SMTP Credentials
Device UserID	Your e-mail address
Device Password	Account password

**Note:** Make sure that the Third Party Access Security setting is enabled on your account. For more information, go to the [Comcast Xfinity Connect help page](#).

### Gmail™

**Note:** Make sure that two-step verification is enabled on your Google account. To enable two-step verification, go to the [Google Account Security](#) page, log in to your account, and then from the “Signing in to Google” section, click **2-Step Verification**.

Setting	Value
Primary SMTP Gateway	smtp.gmail.com
Primary SMTP Gateway Port	587
Use SSL/TLS	Required
Require Trusted Certificate	Disabled
Reply Address	Your e-mail address
SMTP Server Authentication	Login / Plain
Device-Initiated E-mail	Use Device SMTP Credentials
Device UserID	Your e-mail address
Device Password	App password

**Notes**

- To create an app password, go to the [Google Account Security](#) page, log in to your account, and then from the “Signing in to Google” section, click **App passwords**.
- “App passwords” shows only if two-step verification is enabled.

### iCloud Mail

**Note:** Make sure that two-step verification is enabled on your account.

Setting	Value
Primary SMTP Gateway	smtp.mail.me.com
Primary SMTP Gateway Port	587
Use SSL/TLS	Required
Require Trusted Certificate	Disabled
Reply Address	Your e-mail address
SMTP Server Authentication	Login / Plain
Device-Initiated E-mail	Use Device SMTP Credentials
Device UserID	Your e-mail address
Device Password	App password

**Note:** To create an app password, go to the [iCloud Account Management](#) page, log in to your account, and then from the Security section, click **Generate Password**.

### Mail.com

Setting	Value
Primary SMTP Gateway	smtp.mail.com
Primary SMTP Gateway Port	587
Use SSL/TLS	Required
Require Trusted Certificate	Disabled
Reply Address	Your e-mail address
SMTP Server Authentication	Login / Plain
Device-Initiated E-mail	Use Device SMTP Credentials
Device UserID	Your e-mail address
Device Password	Account password

### NetEase Mail (mail.126.com)

**Note:** Make sure that the SMTP service is enabled on your account. To enable the service, from the NetEase Mail home page, click **Settings > POP3/SMTP/IMAP**, and then enable either **IMAP/SMTP service** or **POP3/SMTP service**.

Setting	Value
Primary SMTP Gateway	smtp.126.com
Primary SMTP Gateway Port	465
Use SSL/TLS	Required
Require Trusted Certificate	Disabled
Reply Address	Your e-mail address
SMTP Server Authentication	Login / Plain
Device-Initiated E-mail	Use Device SMTP Credentials
Device UserID	Your e-mail address
Device Password	Authorization password

**Note:** The authorization password is provided when IMAP/SMTP service or POP3/SMTP service is enabled.

### NetEase Mail (mail.163.com)

**Note:** Make sure that the SMTP service is enabled on your account. To enable the service, from the NetEase Mail home page, click **Settings > POP3/SMTP/IMAP**, and then enable either **IMAP/SMTP service** or **POP3/SMTP service**.

Setting	Value
Primary SMTP Gateway	smtp.163.com
Primary SMTP Gateway Port	465
Use SSL/TLS	Required
Require Trusted Certificate	Disabled
Reply Address	Your e-mail address
SMTP Server Authentication	Login / Plain
Device-Initiated E-mail	Use Device SMTP Credentials
Device UserID	Your e-mail address
Device Password	Authorization password

**Note:** The authorization password is provided when IMAP/SMTP service or POP3/SMTP service is enabled.

### NetEase Mail (mail.yeah.net)

**Note:** Make sure that the SMTP service is enabled on your account. To enable the service, from the NetEase Mail home page, click **Settings > POP3/SMTP/IMAP**, and then enable either **IMAP/SMTP service** or **POP3/SMTP service**.

Setting	Value
Primary SMTP Gateway	smtp.yeah.net
Primary SMTP Gateway Port	465
Use SSL/TLS	Required
Require Trusted Certificate	Disabled
Reply Address	Your e-mail address
SMTP Server Authentication	Login / Plain
Device-Initiated E-mail	Use Device SMTP Credentials
Device UserID	Your e-mail address
Device Password	Authorization password

**Note:** The authorization password is provided when IMAP/SMTP service or POP3/SMTP service is enabled.

### Outlook Live or Microsoft 365

These settings apply to outlook.com and hotmail.com e-mail domains, and Microsoft 365 accounts.

Setting	Value
Primary SMTP Gateway	smtp.office365.com
Primary SMTP Gateway Port	587
Use SSL/TLS	Required
Require Trusted Certificate	Disabled
Reply Address	Your e-mail address
SMTP Server Authentication	Login / Plain
Device-Initiated E-mail	Use Device SMTP Credentials
Device UserID	Your e-mail address

Setting	Value
<b>Device Password</b>	Account password or app password <div> <b>Notes</b> <ul style="list-style-type: none"> <li>• For accounts with two-step verification disabled, use your account password.</li> <li>• For outlook.com or hotmail.com accounts with two-step verification enabled, use an app password. To create an app password, go to the <a href="#">Outlook Live Account Management</a> page, and then log in to your account.</li> </ul> </div>

**Note:** For additional setup options for business using Microsoft 365, go to the [Microsoft 365 help page](#).

### QQ Mail

**Note:** Make sure that the SMTP service is enabled on your account. To enable the service, from the QQ Mail home page, click **Settings > Account**. From the POP3/IMAP/SMTP/Exchange/CardDAV/CalDAV Service section, enable either **POP3/SMTP service** or **IMAP/SMTP service**.

Setting	Value
<b>Primary SMTP Gateway</b>	smtp.qq.com
<b>Primary SMTP Gateway Port</b>	587
<b>Use SSL/TLS</b>	Required
<b>Require Trusted Certificate</b>	Disabled
<b>Reply Address</b>	Your e-mail address
<b>SMTP Server Authentication</b>	Login / Plain
<b>Device-Initiated E-mail</b>	Use Device SMTP Credentials
<b>Device UserID</b>	Your e-mail address

Setting	Value
Device Password	Authorization code  <b>Note:</b> To generate an authorization code, from the QQ Mail home page, click <b>Settings &gt; Account</b> , and then from the POP3/IMAP/SMTP/Exchange/CardDAV/CalDAV Service section, click <b>Generate authorization code</b> .

### Sina Mail

**Note:** Make sure that the POP3/SMTP service is enabled on your account. To enable the service, from the Sina Mail home page, click **Settings > More settings > User-end POP/IMAP/SMTP**, and then enable **POP3/SMTP service**.

Setting	Value
Primary SMTP Gateway	smtp.sina.com
Primary SMTP Gateway Port	587
Use SSL/TLS	Required
Require Trusted Certificate	Disabled
Reply Address	Your e-mail address
SMTP Server Authentication	Login / Plain
Device-Initiated E-mail	Use Device SMTP Credentials
Device UserID	Your e-mail address
Device Password	Authorization code  <b>Note:</b> To create an authorization code, from the e-mail home page, click <b>Settings &gt; More settings &gt; User-end POP/IMAP/SMTP</b> , and then enable <b>Authorization code status</b> .

### Sohu Mail

**Note:** Make sure that the SMTP service is enabled on your account. To enable the service, from the Sohu Mail home page, click **Options > Settings > POP3/SMTP/IMAP**, and then enable either **IMAP/SMTP service** or **POP3/SMTP service**.

Setting	Value
Primary SMTP Gateway	smtp.sohu.com
Primary SMTP Gateway Port	465
Use SSL/TLS	Required
Require Trusted Certificate	Disabled
Reply Address	Your e-mail address
SMTP Server Authentication	Login / Plain
Device-Initiated E-mail	Use Device SMTP Credentials
Device UserID	Your e-mail address
Device Password	Independent password

**Note:** The independent password is provided when IMAP/SMTP service or POP3/SMTP service is enabled.

### Yahoo! Mail

Setting	Value
Primary SMTP Gateway	smtp.mail.yahoo.com
Primary SMTP Gateway Port	587
Use SSL/TLS	Required
Require Trusted Certificate	Disabled
Reply Address	Your e-mail address
SMTP Server Authentication	Login / Plain
Device-Initiated E-mail	Use Device SMTP Credentials
Device UserID	Your e-mail address
Device Password	App password

**Note:** To create an app password, go to the [Yahoo Account Security](#) page, log in to your account, and then click **Generate app password**.

### Zoho Mail



Setting	Value
Primary SMTP Gateway	smtp.zoho.com
Primary SMTP Gateway Port	587
Use SSL/TLS	Required
Require Trusted Certificate	Disabled
Reply Address	Your e-mail address
SMTP Server Authentication	Login / Plain
Device-Initiated E-mail	Use Device SMTP Credentials
Device UserID	Your e-mail address
Device Password	Account password or app password <div> <b>Notes</b> <ul style="list-style-type: none"> <li>For accounts with two-step verification disabled, use your account password.</li> <li>For accounts with two-step verification enabled, use an app password. To create an app password, go to the <a href="#">Zoho Mail Account Security</a> page, log in to your account, and then from the Application-Specific Passwords section, click <b>Generate New Password</b>.</li> </ul> </div>

## Loading paper and specialty media

### Setting the size and type of the specialty media

The trays automatically detect the size of plain paper. For specialty media like labels, card stock, or envelopes, do the following:

- From the home screen, touch **Settings > Paper > Tray Configuration > Paper Size/Type >** select a paper source.
- Set the size and type of the specialty media.

### Configuring Universal paper settings

- From the home screen, touch **Settings > Paper > Media Configuration > Universal Setup**.

2. Configure the settings.

## Enabling the Multiple Universal Sizes setting

1. From the home screen, touch **Settings > Device > Maintenance > Configuration Menu > Tray Configuration**.
2. Enable the Multiple Universal Sizes setting.

## Loading the 520-sheet tray



### CAUTION—TIPPING HAZARD

To reduce the risk of equipment instability, load each tray separately. Keep all other trays closed until needed.

1. Pull out the tray.

**Note:** To avoid jams, do not pull out trays while the printer is busy.



2. Adjust the guides to match the size of the paper that you are loading.

**Note:** Use the indicators on the bottom of the tray to position the guides.

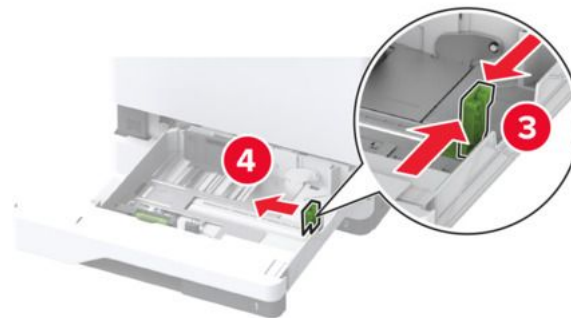
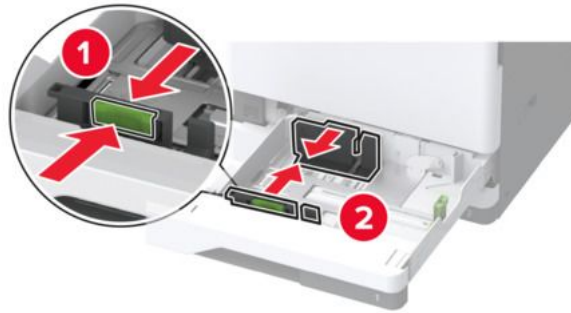

3. Flex, fan, and align the paper edges before loading.

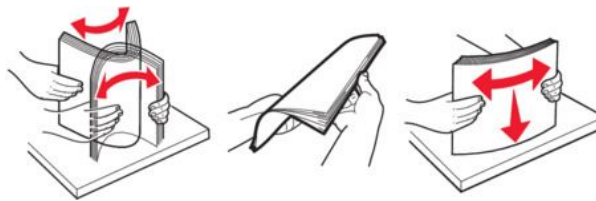

4. Load the paper stack with the printable side faceup.

When loading letterhead or prepunched paper, do either of the following:

**For one-sided, long-edge printing**

- Load letterhead faceup with the header toward the back of the tray.



- Load prepunched paper faceup with the holes against the left side of the tray.



### For one-sided, short-edge printing

- Load letterhead faceup with the header toward the left side of the tray.



- Load prepunched paper faceup with the holes against the front of the tray.

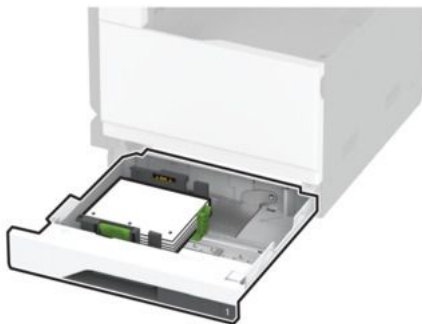

### For two-sided, long-edge printing

- Load letterhead facedown with the header toward the back of the tray.



- Load prepunched paper facedown with the holes against the right side of the tray.

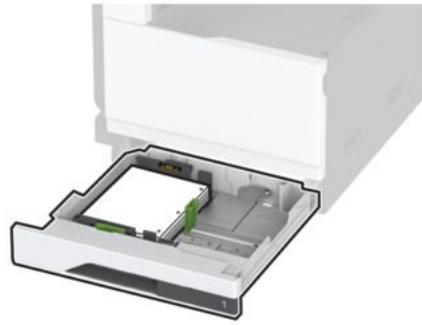

### For two-sided, short-edge printing

- Load letterhead facedown with the header toward the left side of the tray.

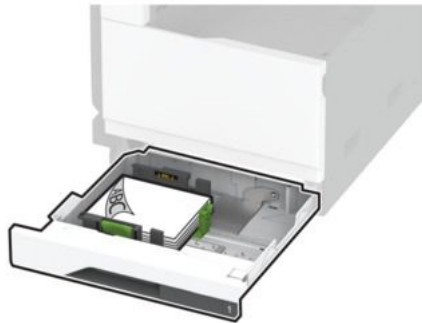

- Load prepunched paper facedown with the holes against the back of the tray.



### Notes

- Do not slide paper into the tray.
- Make sure that the side guides fit snugly against the paper.
- Make sure that the stack height is below the maximum paper fill indicator. Overfilling may cause paper jams.



5. Insert the tray.

If necessary, set the paper size and type to match the paper loaded in the tray.

**Note:** When a finisher is installed, the images are rotated to 180° when printed.

## Loading the 2520-sheet tandem tray



### **CAUTION—TIPPING HAZARD**

To reduce the risk of equipment instability, load each tray separately. Keep all other trays closed until needed.

1. Pull out the tray.

**Note:** To avoid jams, do not pull out trays while the printer is busy.

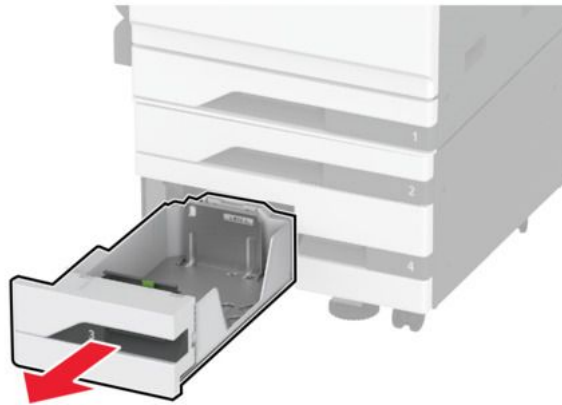

2. Adjust the guides to match the size of the paper that you are loading.

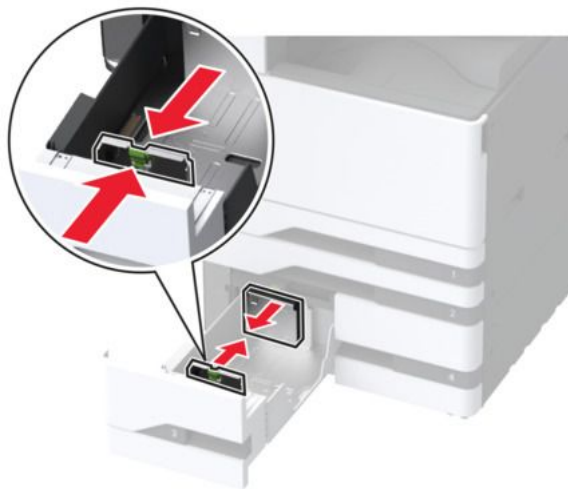

3. Flex, fan, and align the paper edges before loading.

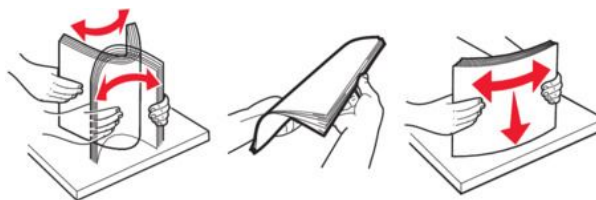

4. Load the paper.
  - For one-sided printing, load paper with the printable side faceup.
  - For two-sided printing, load paper with printable side facedown.

When loading letterhead or prepunched paper, do either of the following:

### **For one-sided printing**

- Load letterhead faceup with the header toward the back of the tray.



- Load prepunched paper faceup with the holes against the left side of the tray.



### **For two-sided printing**

- Load letterhead facedown with the header toward the back of the tray.



- Load hole-punched paper facedown with the holes against the right side of the tray.





### Notes

- Do not slide paper into the tray.
- Make sure that the stack height is below the maximum paper fill indicator. Overfilling may cause paper jams.



#### 5. Insert the tray.

If necessary, set the paper size and type to match the paper loaded in the tray.

**Note:** When a finisher is installed, the images are rotated to 180° when printed.

## Loading the 2000-sheet tray



### CAUTION—TIPPING HAZARD

To reduce the risk of equipment instability, load each tray separately. Keep all other trays closed until needed.

#### 1. Pull out the tray, and then open the tray side door.

**Note:** To avoid jams, do not pull out trays while the printer is busy.

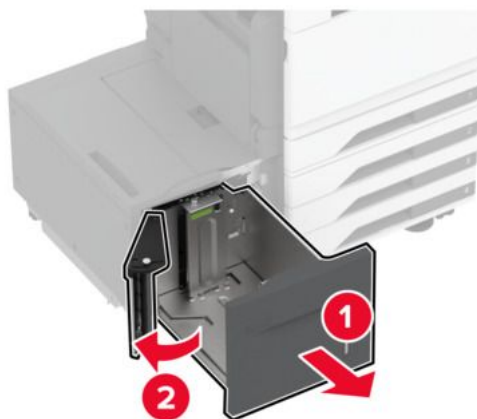

2. Adjust the guide at the back of the tray. Do the same at the front of the tray.

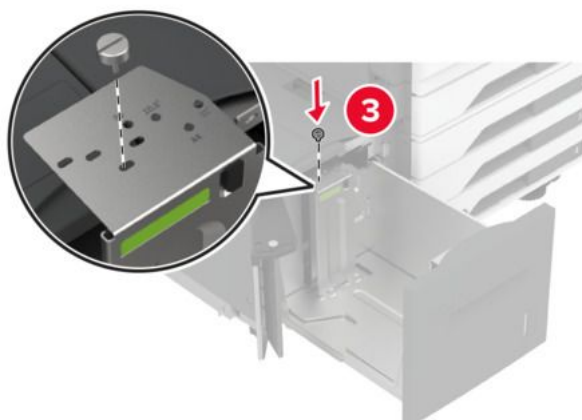
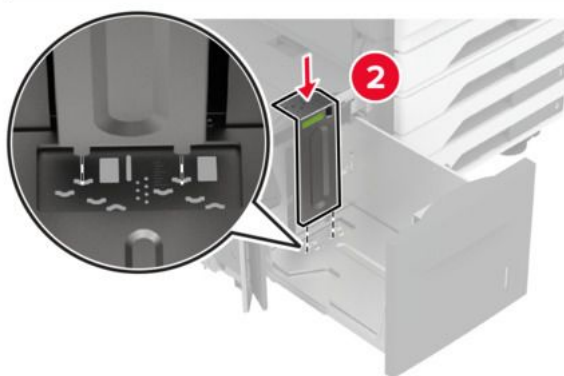
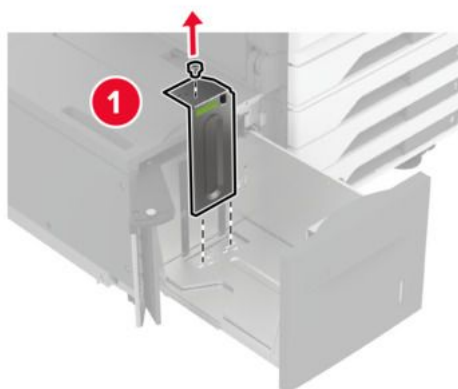

3. Adjust the lever on the tray side door.

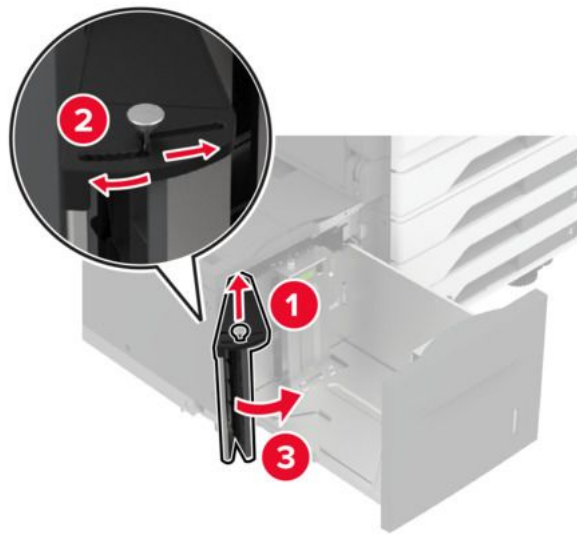

4. Flex, fan, and align the paper edges before loading.

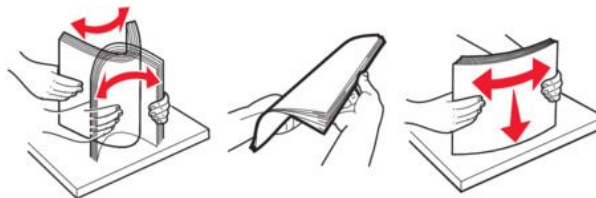

5. Load the paper stack with the printable side faceup.

When loading letterhead or prepunched paper, do either of the following:

### For one-sided printing

- Load letterhead facedown with the header toward the back of the tray.

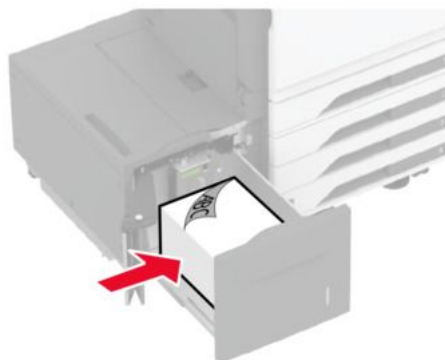

- Load prepunched paper facedown with the holes against the left side of the tray.

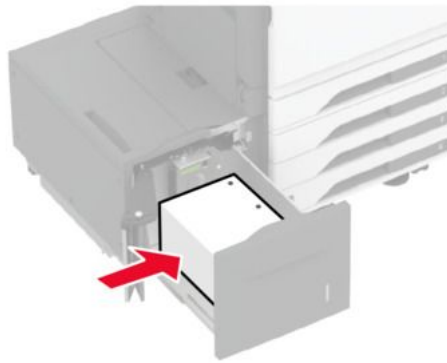

### For two-sided printing

- Load letterhead faceup with the header toward the back of the tray.

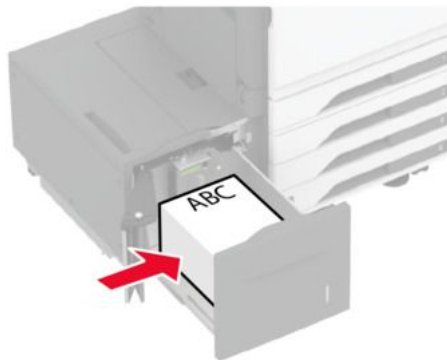

- Load prepunched paper faceup with the holes against the left side of the tray.

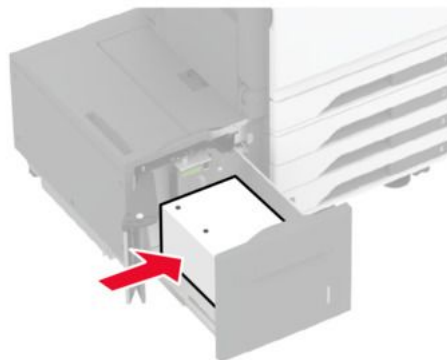

**Note:** Make sure that the stack height is below the maximum paper fill indicator. Overfilling may cause paper jams.



6. Close the tray side door, and then insert the tray.

If necessary, set the paper size and type to match the paper loaded in the tray.

**Note:** When a finisher is installed, the images are rotated to 180° when printed.

## Loading the envelope tray



### CAUTION—TIPPING HAZARD

To reduce the risk of equipment instability, load each tray separately. Keep all other trays closed until needed.

1. Pull out the envelope tray.

**Note:** To avoid jams, do not pull out trays while the printer is busy.



2. Flex, fan, and align the envelope edges before loading.

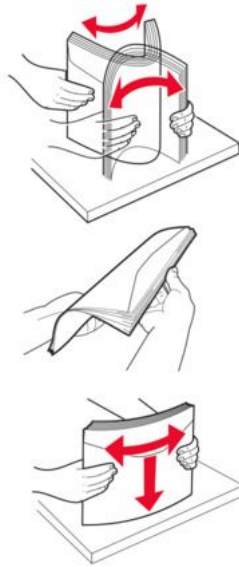

3. Adjust the guides to match the size of the envelope that you are loading.

**Note:** Use the indicators on the bottom of the tray to position the guides.

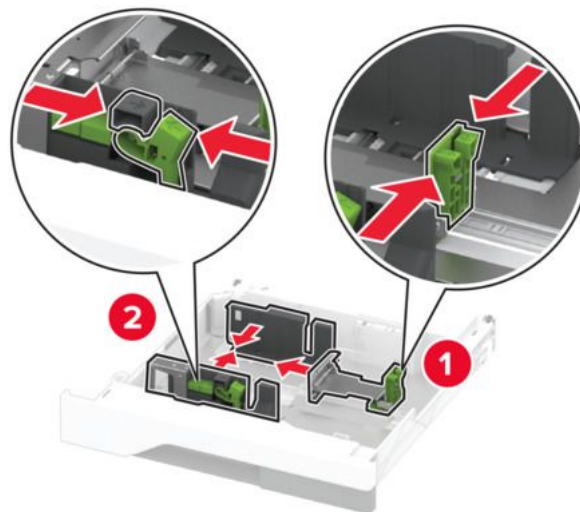

4. Load the envelopes with the flap side down and against the left side of the tray.

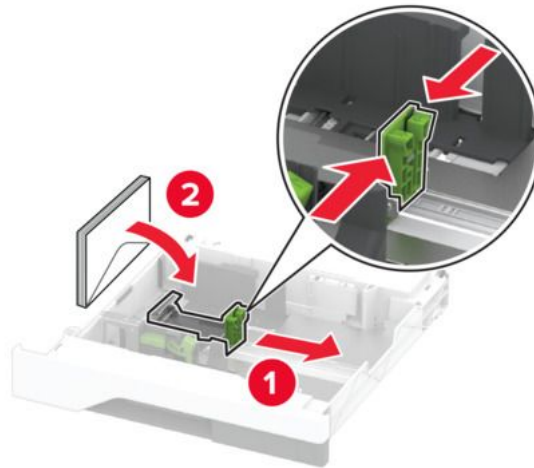

### Notes

- Make sure that the side guides fit snugly against the envelopes.
- Make sure that the stack height is below the maximum fill indicator. Overfilling may cause jams.

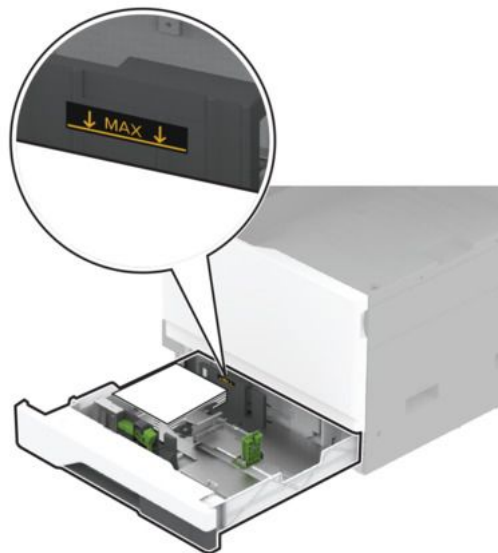

5. Insert the tray.

If necessary, set the paper size and paper type to match the envelope loaded in the tray.

## Loading the multipurpose feeder

1. Open the multipurpose feeder.

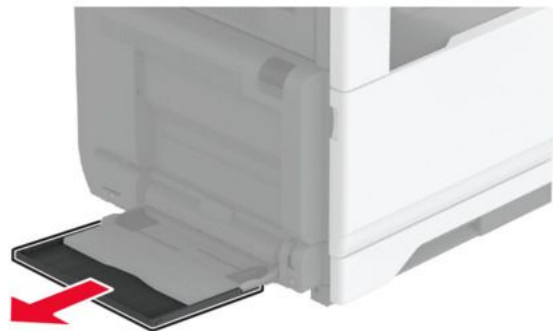
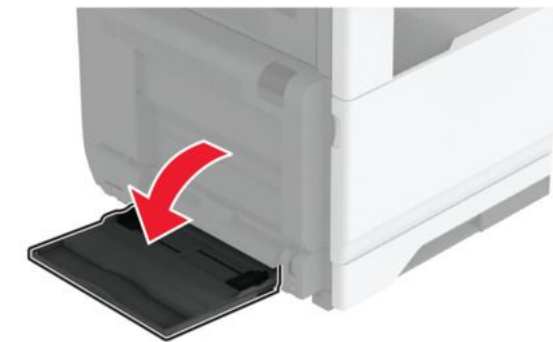

2. Adjust the side guides to match the size of the paper that you are loading.

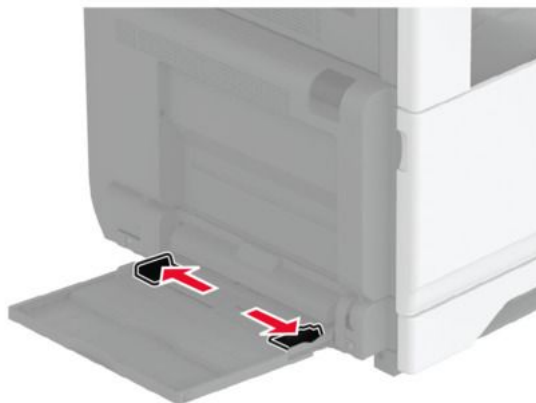

3. Flex, fan, and align the paper edges before loading.

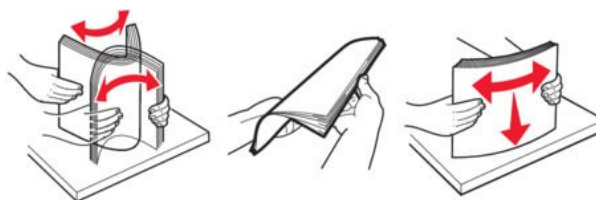

4. Load the paper.

**Note:** Make sure that the side guides fit snugly against the paper.



### For long-edge feed:

- For one-sided printing, load letterhead facedown with the header toward the rear of the printer. Load prepunched paper facedown with the holes to the right side of the paper.

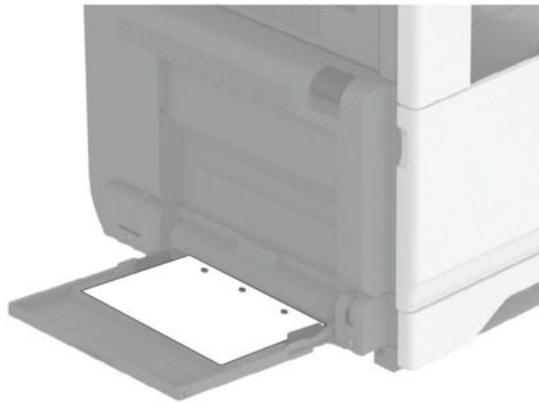
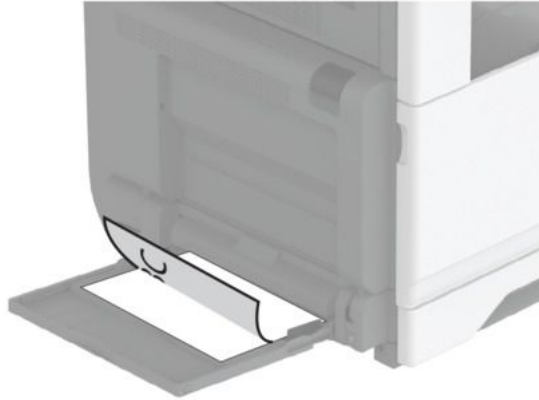

- For two-sided printing, load letterhead faceup with the header toward the rear of the printer. Load prepunched paper faceup with the holes to the left side of the paper.

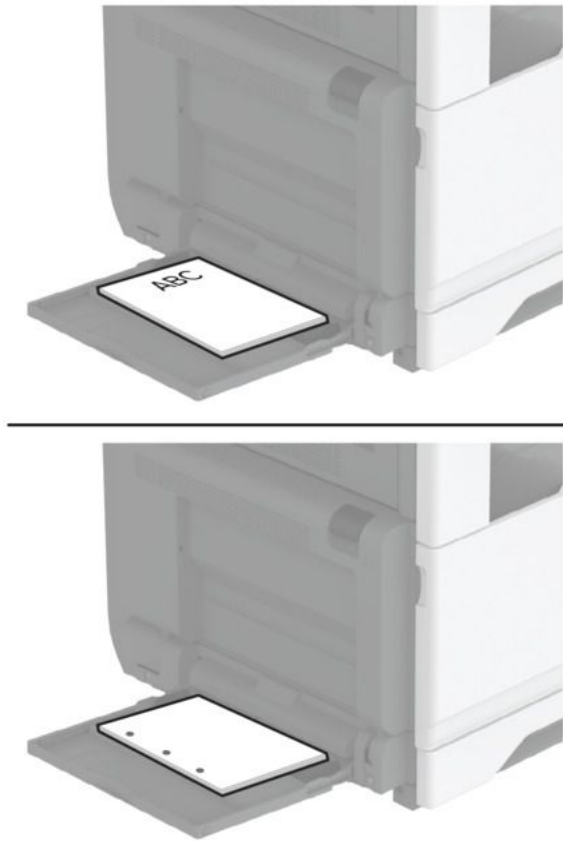

**For short-edge feed:**

- For one-sided printing, load letterhead facedown with the header to the left side of the paper. Load prepunched paper facedown with the holes toward the front of the printer.

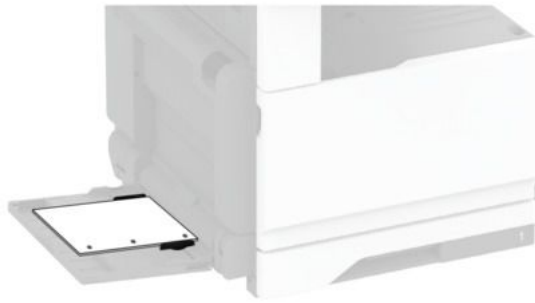

- For two-sided printing, load letterhead faceup with the header to the left side of the paper. Load prepunched paper faceup with the holes toward the back of the printer.



**Note:** When a finisher is installed, the printer rotates the images to 180°.

## Linking trays

1. From the home screen, touch **Settings > Paper > Tray Configuration** > select a paper source.
2. Set the same paper size and paper type for the trays that you are linking.
3. From the home screen, touch **Settings > Device > Maintenance > Configuration Menu > Tray Configuration > Tray Linking**.
4. Touch **Automatic**.

To unlink trays, make sure that no trays have the same paper size and paper type settings.

### **Warning—Potential Damage**

The temperature of the fuser varies according to the specified paper type. To avoid printing issues, match the paper type setting in the printer with the paper loaded in the tray.

## Installing and updating software, drivers, and firmware

### Installing the printer software

Installing printer software lets your printer communicate with your computer. It enables full functionality, ensures compatibility with your operating system, and simplifies network or wireless setup. Installing the printer software also installs the print, scan, and fax drivers.

**Note:** Depending on your operating system, you may use the Microsoft IPP Class Driver or AirPrint to connect the printer to your computer. For more information, go to the Microsoft or Apple support site.

Before you begin, make sure that:

- For network printers, the printer and computer are connected to the same network. Write down the printer IP address that appears at the top of the printer display.
  - For local printers, the printer is connected to the computer with a USB cable.
1. Go to <https://support.lexmark.com>, and then click **Drivers & downloads**.
  2. In the **Search by Device Model** field, type the printer model, and then click **Find Drivers & Downloads**.
  3. In the **Recommended Driver** section, click **Download Driver Package**.

**Note:** If your computer runs on the Linux operating system, then select a driver from the **Additional downloads compatible with** section.

4. Click **Start Download**.
5. Run the installer, and then follow the on-screen instructions.

## Installing the fax driver

1. Go to the [drivers and downloads](#) page.
2. Type the printer model, and then click **Find Drivers & Downloads**.
3. Click **Additional downloads**, and then download the appropriate fax installer package.

**Note:** You can save the file either to your computer or flash drive.

4. After downloading the fax installer package, locate, and then run the executable file (.exe).

## Adding printers to a computer

Before you begin, do one of the following:

- Connect the printer and the computer to the same network. For more information on connecting the printer to a network, see [Connecting the printer to a Wi-Fi network on page 163](#).
- Connect the computer to the printer. For more information, see [Connecting a computer to the printer on page 166](#).
- Connect the printer to the computer using a USB cable. For more information, see [Attaching cables on page 38](#).

**Note:** The USB cable is sold separately.

### For Windows users

1. From a computer, install the print driver.

**Note:** For more information, see [Installing the printer software on page 88](#).

2. Open **Printers & scanners**, and then click **Add a printer or scanner**.
3. Depending on your printer connection, do one of the following:
  - Select a printer from the list, and then click **Add device**.
  - Click **Show Wi-Fi Direct printers**, select a printer, and then click **Add device**.
  - Click **The printer that I want isn't listed**, and then from the Add Printer window, do the following:
    1. Select **Add a printer using a TCP/IP address or hostname**, and then click **Next**.
    2. In the "Hostname or IP address" field, type the printer IP address, and then click **Next**.

### Notes

- View the printer IP address on the printer home screen. The IP address appears as four sets of numbers separated by periods, such as 123.123.123.123.
- If you are using a proxy server, then temporarily disable it to load the web page correctly.

3. Select a print driver, and then click **Next**.
4. Select **Use the print driver that is currently installed (recommended)**, and then click **Next**.
5. Type a printer name, and then click **Next**.
6. Select a printer sharing option, and then click **Next**.
7. Click **Finish**.

### For Macintosh users

1. From a computer, open **Printers & Scanners**.
2. Click , and then select a printer.
3. From the Use menu, select a print driver.

### Notes

- To use the Macintosh print driver, select either **AirPrint** or **Secure AirPrint**.
- If you want custom printing features, then select the Lexmark print driver. To install the driver, see [Installing the printer software on page 88](#).

4. Add the printer.

## Exporting or importing a configuration file

You can export the configuration settings of your printer into a text file, and then import the file to apply the settings to other printers.

1. Open a web browser, and then type the printer IP address in the address field.

### Notes

- View the printer IP address on the printer home screen. The IP address appears as four sets of numbers separated by periods, such as 123.123.123.123.
- If you are using a proxy server, then temporarily disable it to load the web page correctly.

2. From the Embedded Web Server, click **Export Configuration** or **Import Configuration**.
3. Follow the instructions on the screen.
4. If the printer supports applications, then do the following:
  - a. Click **Apps** > select the application > **Configure**.
  - b. Click **Export** or **Import**.

## Adding available options in the print driver

### For Windows users

1. Open the printers folder.
2. Select the printer you want to update, and then do either of the following:
  - For Windows 7 or later, select **Printer properties**.
  - For earlier versions, select **Properties**.
3. Navigate to the Configuration tab, and then select **Update Now - Ask Printer**.
4. Apply the changes.

### For Macintosh users

1. From System Preferences in the Apple menu, navigate to your printer, and then select **Options & Supplies**.
2. Navigate to the list of hardware options, and then add any installed options.
3. Apply the changes.

## Printer firmware instructions

### Checking the printer firmware version

#### Using the Embedded Web Server

1. Open a web browser, and then type the printer IP address in the address field.

**Note:**

- You can find the IP address at the top of the printer display.
- Make sure that the printer and computer are connected to the same network.

2. Click **Reports › Device › Device Information**.
3. Look for **Base**.

**Note:** The firmware version appears as sets of letters and numbers separated by periods. For example, ABCDE.123.123.

#### Using the control panel

1. From the home screen navigate to **Settings › Device › About this printer**.
2. Look for **Firmware Version**.

**Note:** The firmware version appears as sets of letters and numbers separated by periods. For example, ABCDE.123.123.

## Downloading the printer firmware

1. Go to [www.lexmark.com/downloads](http://www.lexmark.com/downloads).
2. Type the printer model, and then click **Find Drivers & Downloads**.
3. In the **Recommended Firmware** section, click the ZIP file.
4. Accept the End-User License Agreement, and then start the download.

**Note:** You can save the file either to your computer or flash drive.

5. Extract the ZIP file, and then locate the firmware flash file (**.fls**).

## Updating firmware

### Updating the firmware using the control panel

#### Using the Notifications center

**Note:** These instructions apply only to some printer models.

1. From the home screen, tap the notification icon to go to the Notifications center.
2. Select **Firmware update available**.

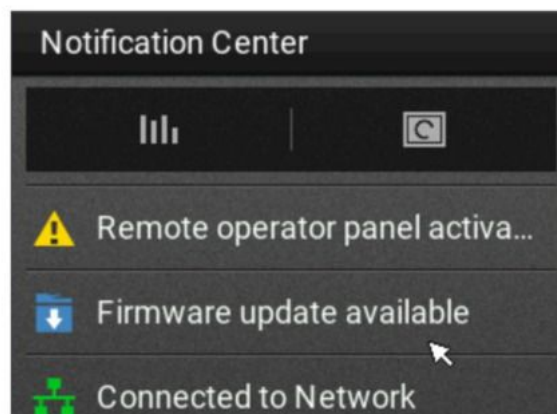

3. Select **Install now**.





The printer restarts automatically after the update.

### Using the Settings menu

1. From the control panel, navigate to **Settings › Device**.
2. Depending on your printer model, do either of the following:
  - Select **Firmware Update › Check for updates**.
  - Select **Update firmware › Check for updates now**.
3. If an update is available, then select **Install now**.

The printer restarts automatically after the update.

### Updating the firmware using the Embedded Web Server

Before you begin, make sure that:

- You have downloaded the firmware and saved it on your computer or flash drive. For more information, see [Downloading the printer firmware on page 92](#).
- Make sure that the printer and computer are connected to the same network.

### Using the update button

1. Open a web browser, and then type the printer IP address in the address field.

#### Notes

- You can find the IP address at the top of the printer display.
- Make sure that the printer and computer are connected to the same network.

2. Click **Device**.
3. Click **Firmware Update**.
4. Depending on your printer model, do either of the following:

- Select **Firmware Update** › **Check for updates**.
  - Select **Update firmware** › **Check for updates now**.
5. If an update is available, then select **Install now**.

The printer restarts automatically after the update.

### Using the firmware flash file (.fls)

1. Open a web browser, and then type the printer IP address in the address field.

#### Notes

- You can find the IP address at the top of the printer display.
- Make sure that the printer and computer are connected to the same network.

2. Click **Device**.
3. Click **Firmware Update**.
4. In the **Update Firmware from File** section, click **Browse**.
5. Search, and then select the **.fls** file.
6. Click **Upload**.

The printer restarts automatically after the update.

### Updating the firmware using a flash drive

Before you begin, make sure that:

- You have downloaded the firmware and saved it on your computer or flash drive. For more information, see [Downloading the printer firmware on page 92](#).
- The flash drive is formatted to FAT32.

1. Insert the flash drive into the front USB port of the printer.

The flash drive contents appear automatically on the printer display. If the files do not appear, then select **USB Drive** on the home screen.

2. Search, and then select the **.fls** file.
3. Select **Update Code**.

The printer restarts automatically after the update.

## | Installing hardware options

### Installing the envelope tray

1. Remove the standard tray.

**Note:** Do not throw away the standard tray.

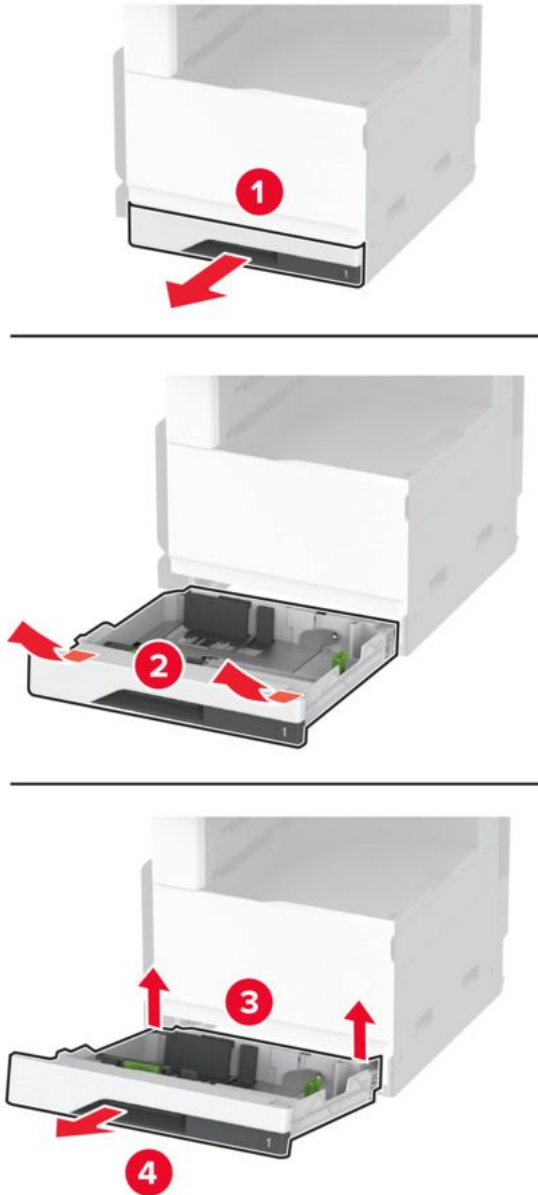

2. Unpack the envelope tray, and then remove all the packing material.
3. Insert the envelope tray.

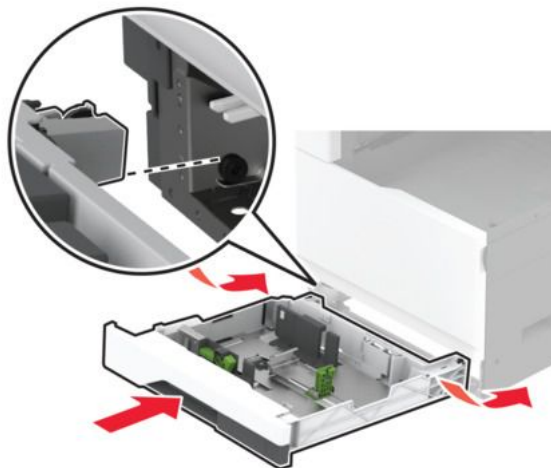

To make the envelope tray available for print jobs, from the home screen, touch **Settings > Device > Maintenance > Configuration Menu > Tray Configuration > Envelope Tray Setup > On**.

## Installing the optional 520-sheet tray



### **CAUTION—SHOCK HAZARD**

To avoid the risk of electrical shock, if you are accessing the controller board or installing optional hardware or memory devices sometime after setting up the printer, then turn the printer off, and unplug the power cord from the electrical outlet before continuing. If you have any other devices attached to the printer, then turn them off as well, and unplug any cables going into the printer.

1. Turn off the printer.

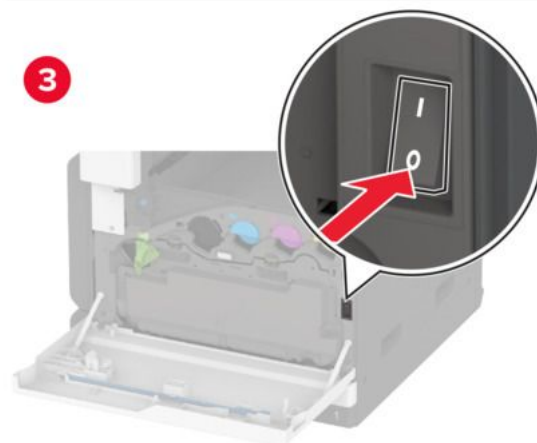
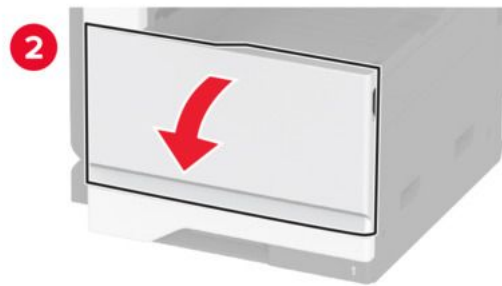

2. Unplug the power cord from the electrical outlet, and then from the printer.

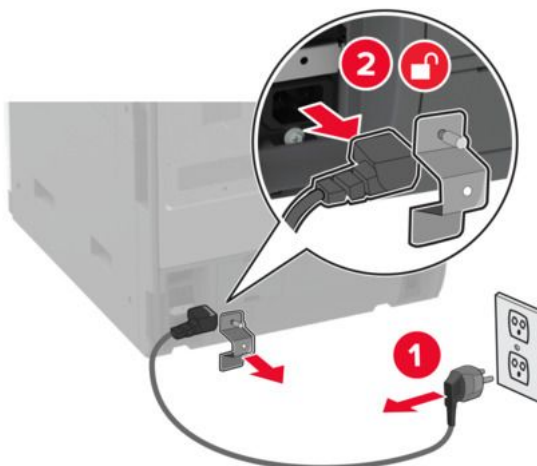

3. Unpack the optional tray, and then remove all the packing material.
4. Align the printer with the optional tray, and then lower the printer into place.



**CAUTION—POTENTIAL INJURY**

If the printer weight is greater than 20 kg (44 lb), then it may require two or more people to lift it safely.



5. Remove the standard tray.

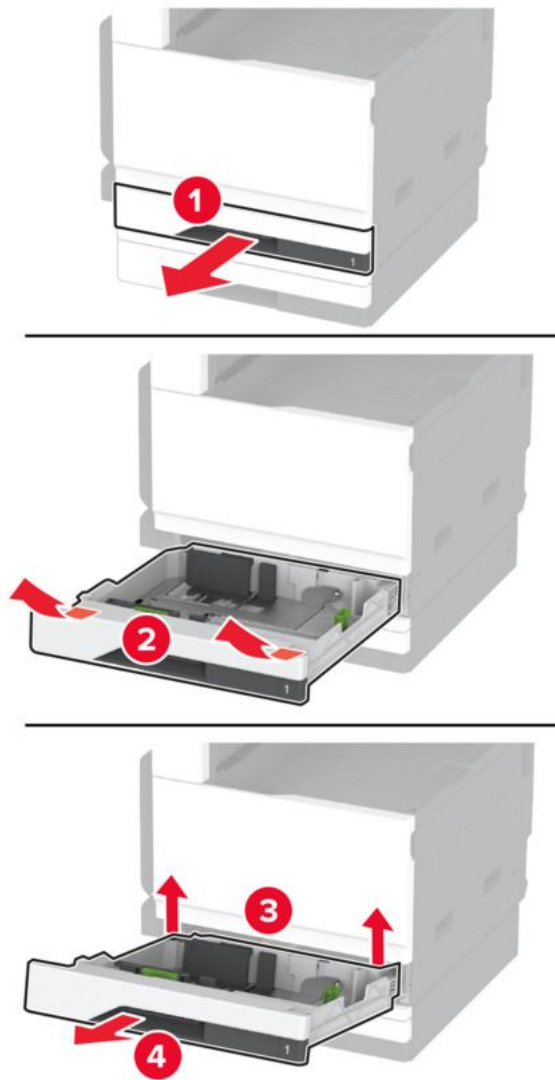

6. Secure the optional tray to the printer with screws.

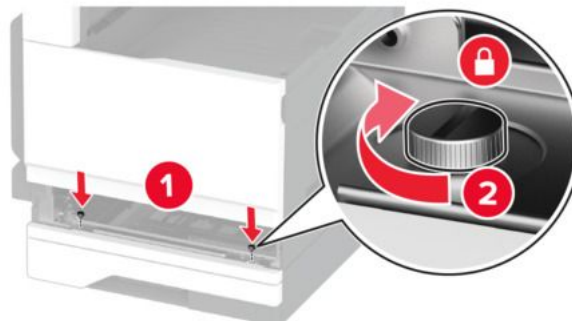

7. Insert the standard tray.
8. Remove the connector cover from the rear of the printer.

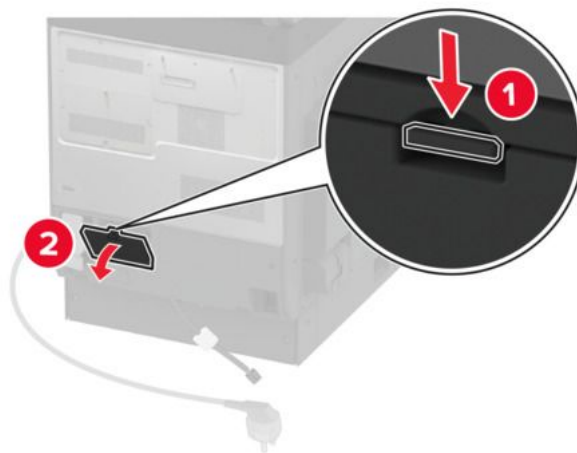

9. Connect the tray connector to the printer, and then attach the cover.

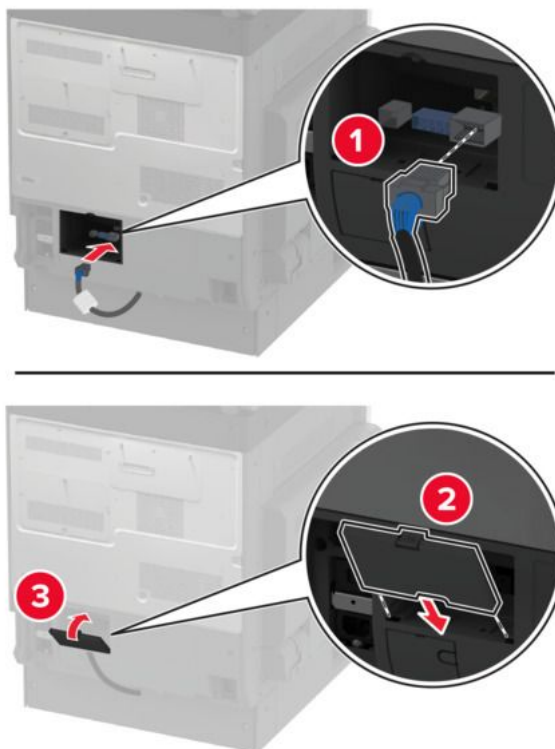

10. Secure the rear part of the optional tray to the printer.



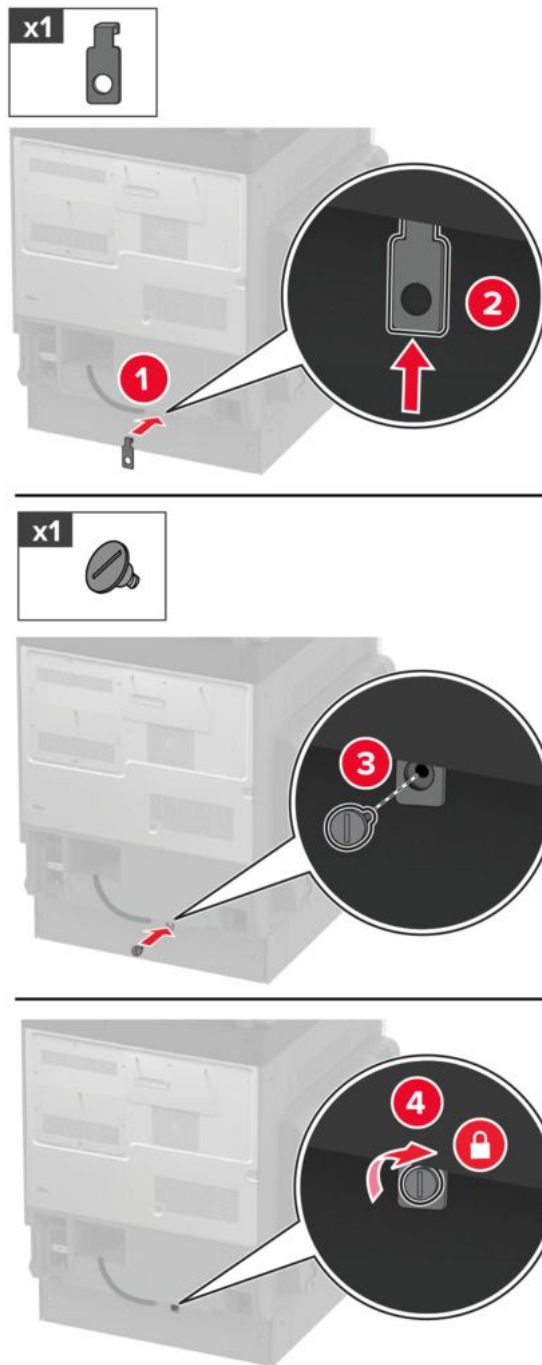

11. Connect the power cord to the printer, and then to the electrical outlet.

**CAUTION—POTENTIAL INJURY**

To avoid the risk of fire or electrical shock, connect the power cord to an appropriately rated and properly grounded electrical outlet that is near the product and easily accessible.

12. Turn on the printer.

Add the tray in the print driver to make it available for print jobs. For more information, see [Adding available options in the print driver on page 91](#).

### Installing the optional 520-sheet tray with cabinet



#### CAUTION—SHOCK HAZARD

To avoid the risk of electrical shock, if you are accessing the controller board or installing optional hardware or memory devices sometime after setting up the printer, then turn the printer off, and unplug the power cord from the electrical outlet before continuing. If you have any other devices attached to the printer, then turn them off as well, and unplug any cables going into the printer.

1. Turn off the printer.

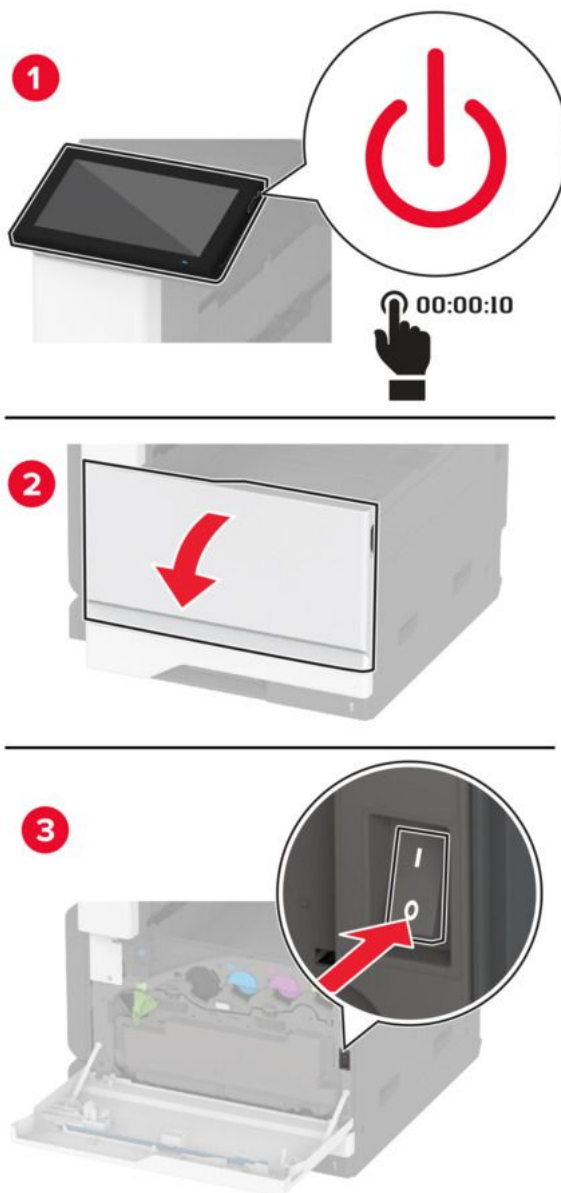

2. Unplug the power cord from the electrical outlet, and then from the printer.

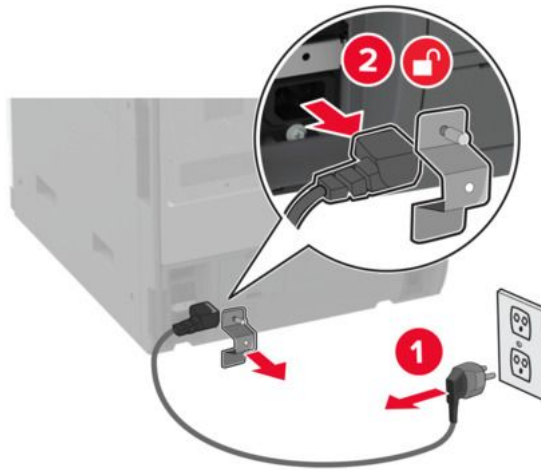

3. Unpack the optional tray, and then remove all the packing material.
4. Lock the caster to keep the cabinet from moving.

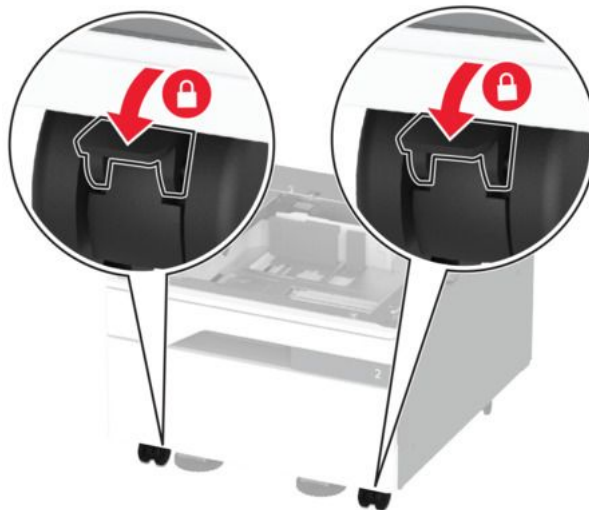

5. Align the printer with the optional tray, and then lower the printer into place.



### **CAUTION—POTENTIAL INJURY**

If the printer weight is greater than 20 kg (44 lb), then it may require two or more people to lift it safely.



6. Remove the standard tray.

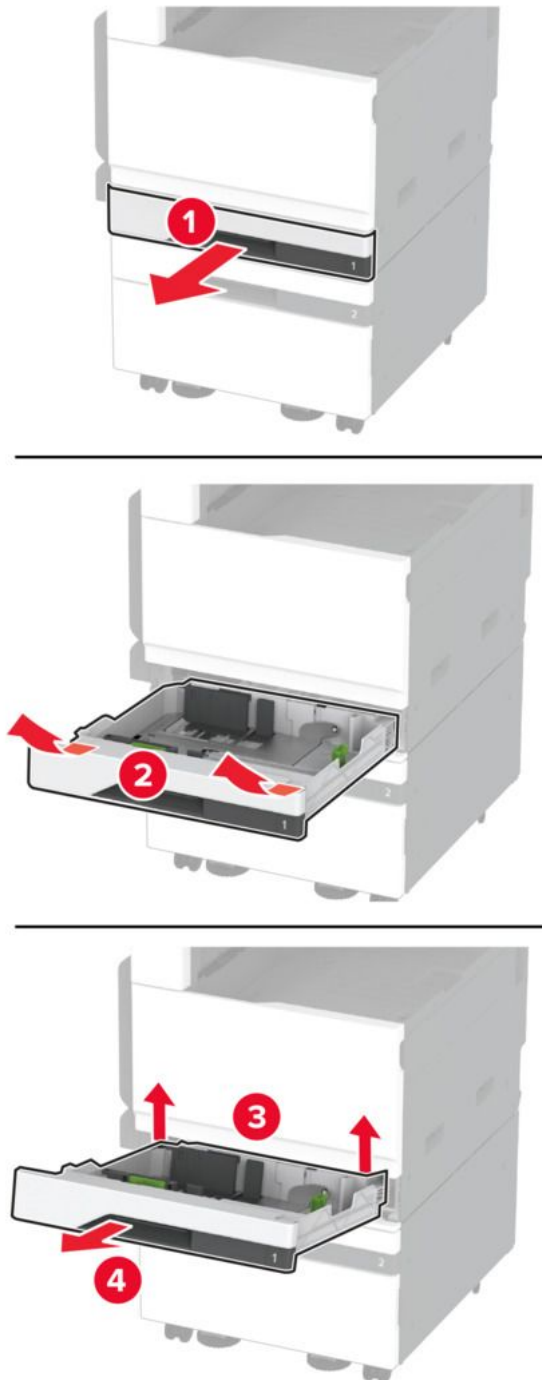

7. Secure the optional tray to the printer with screws.

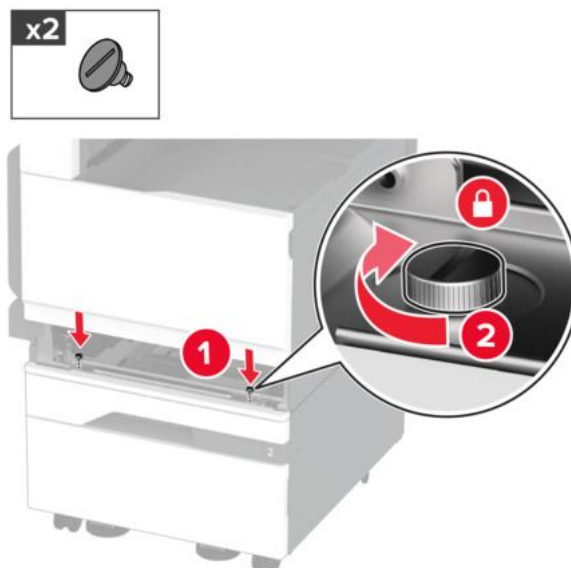

8. Insert the standard tray.
9. Remove the connector cover from the rear of the printer.

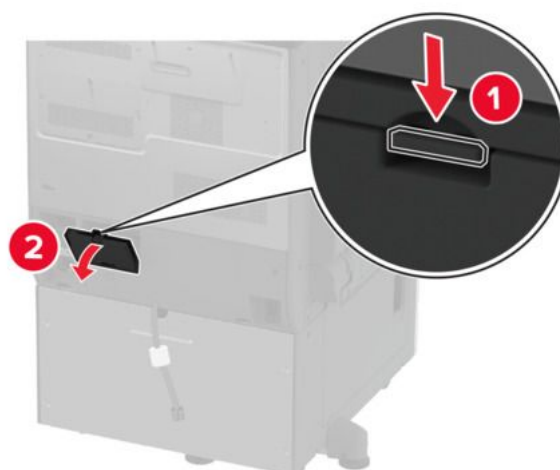

10. Connect the tray connector to the printer, and then attach the cover.

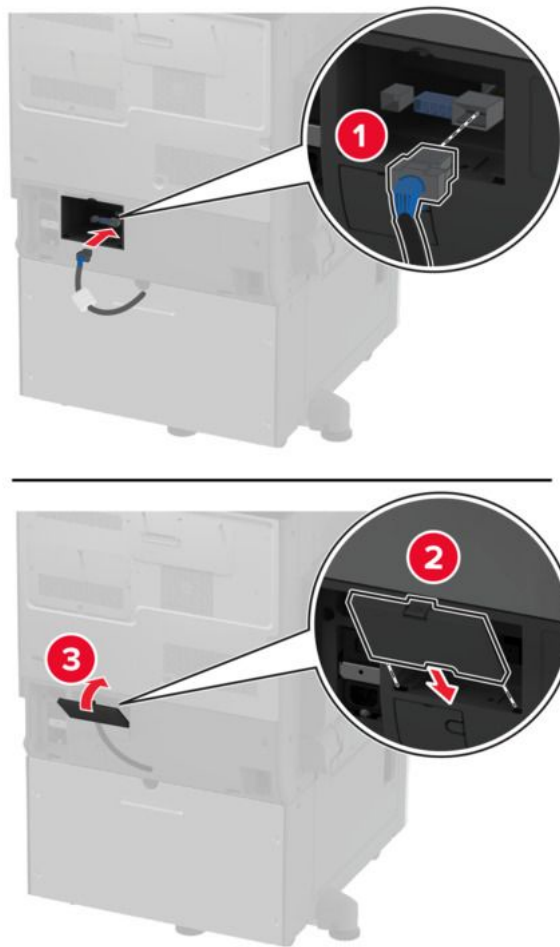

11. Secure the rear part of the optional tray to the printer.

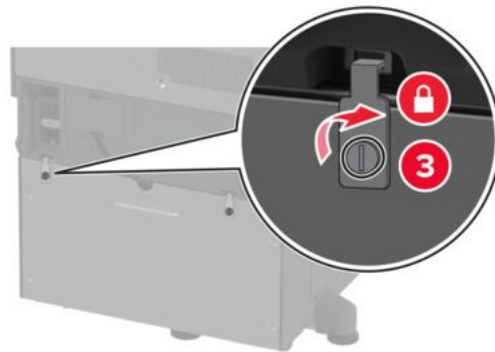
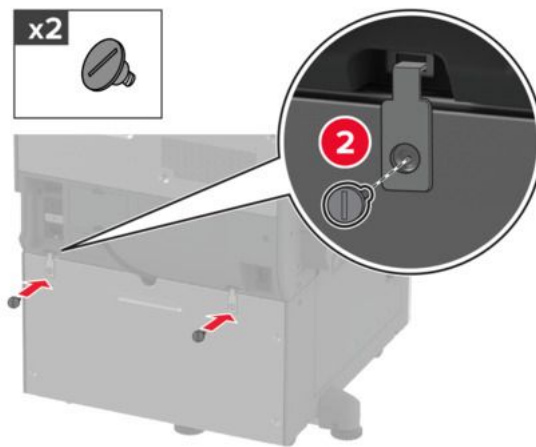
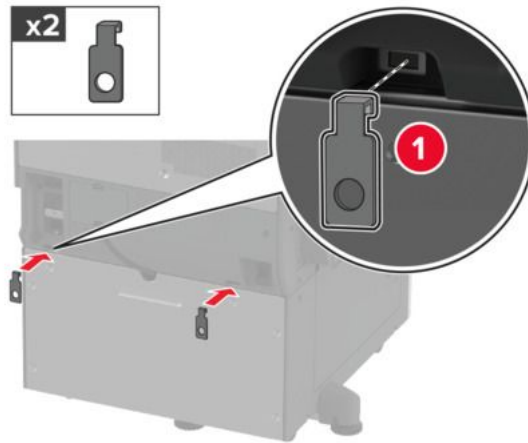

12. Adjust the leveling screws to make sure that all sides of the printers have the same height.



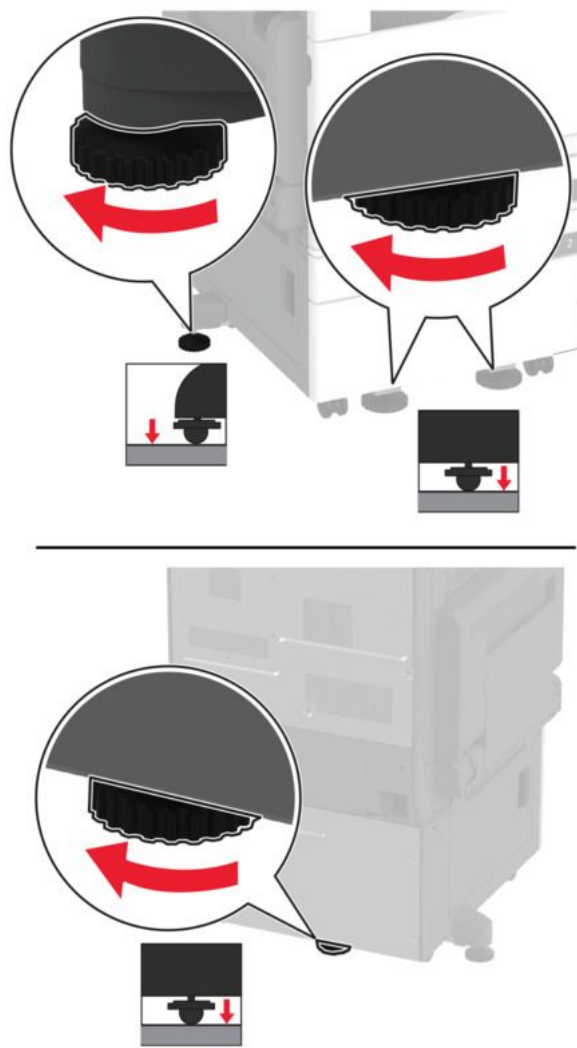

13. Connect the power cord to the printer, and then to the electrical outlet.



### **CAUTION—POTENTIAL INJURY**

To avoid the risk of fire or electrical shock, connect the power cord to an appropriately rated and properly grounded electrical outlet that is near the product and easily accessible.

14. Turn on the printer.

Add the tray in the print driver to make it available for print jobs. For more information, see [Adding available options in the print driver on page 91](#).

## Installing the optional 3 x 520-sheet tray



### CAUTION—SHOCK HAZARD

To avoid the risk of electrical shock, if you are accessing the controller board or installing optional hardware or memory devices sometime after setting up the printer, then turn the printer off, and unplug the power cord from the electrical outlet before continuing. If you have any other devices attached to the printer, then turn them off as well, and unplug any cables going into the printer.

1. Turn off the printer.

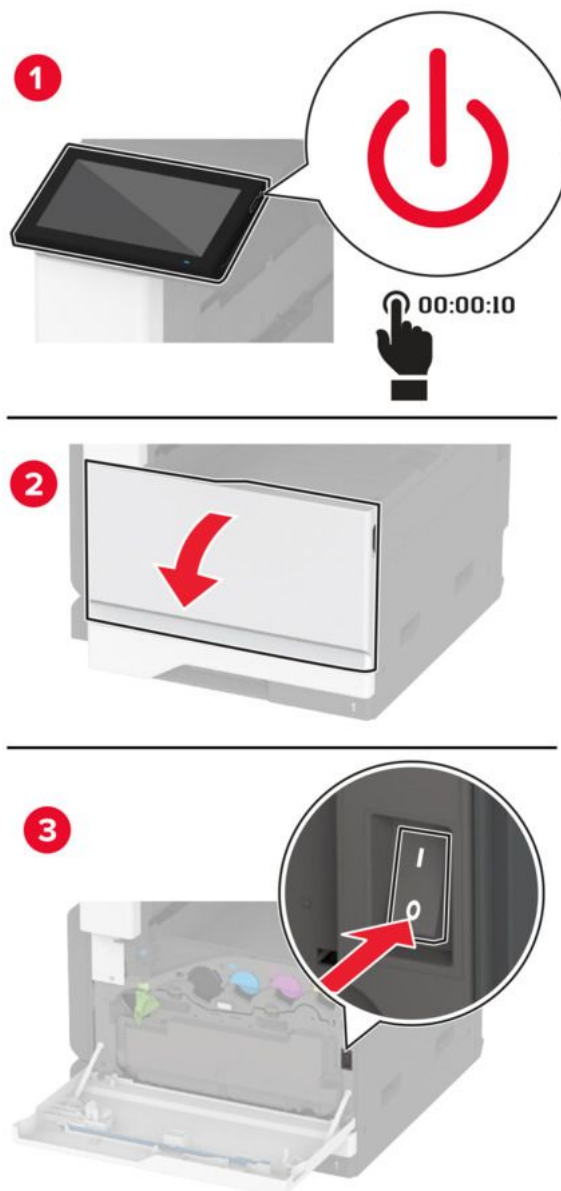

2. Unplug the power cord from the electrical outlet, and then from the printer.

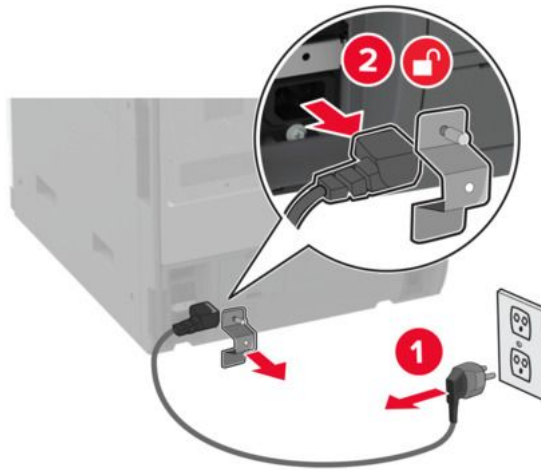

3. Unpack the optional tray, and then remove all the packing material.
4. Lock the caster to keep the tray from moving.

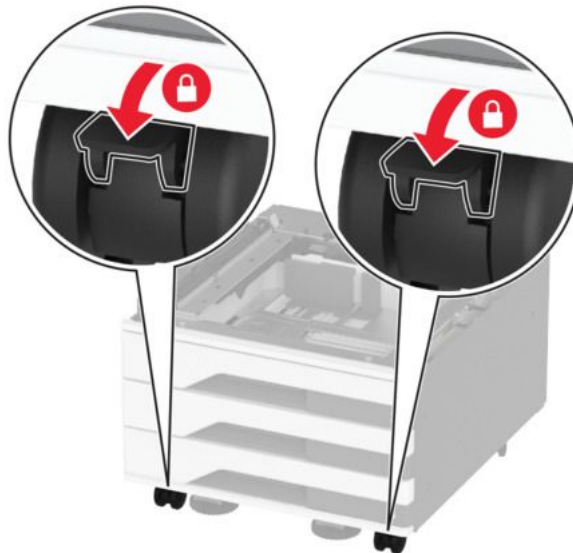

5. Align the printer with the optional tray, and then lower the printer into place.



### **CAUTION—POTENTIAL INJURY**

If the printer weight is greater than 20 kg (44 lb), then it may require two or more people to lift it safely.



6. Remove the standard tray.

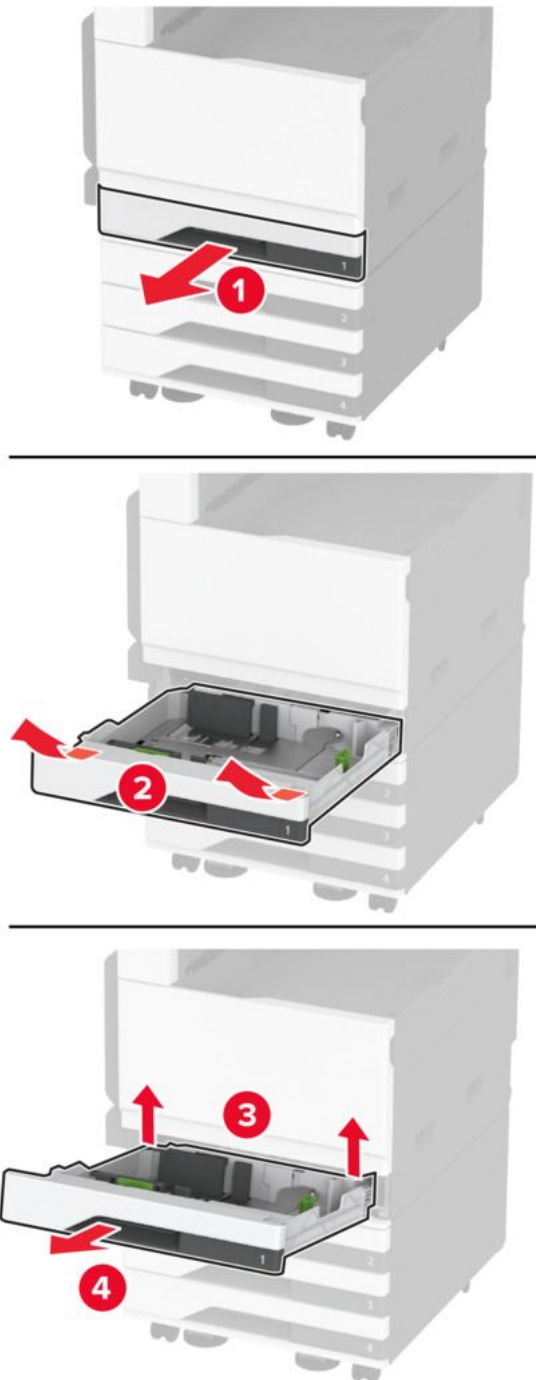

7. Secure the optional tray to the printer with screws.

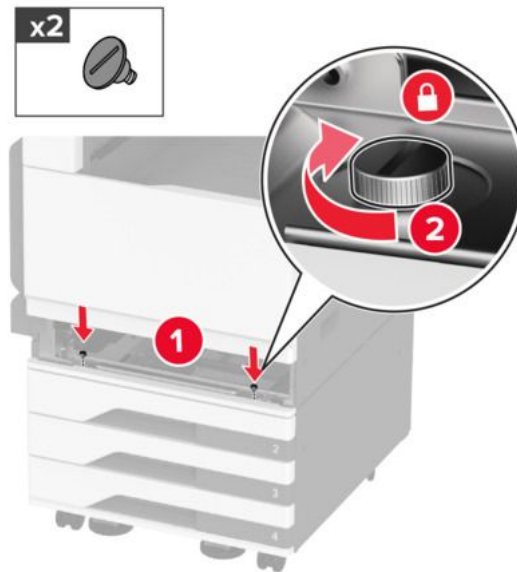

8. Insert the standard tray.
9. Remove the connector cover from the rear of the printer.

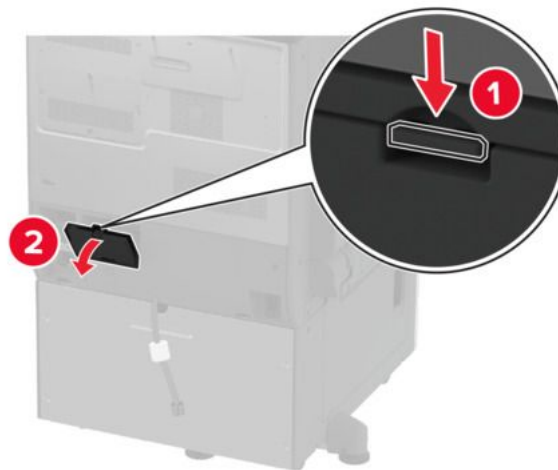

10. Connect the tray connector to the printer, and then attach the cover.

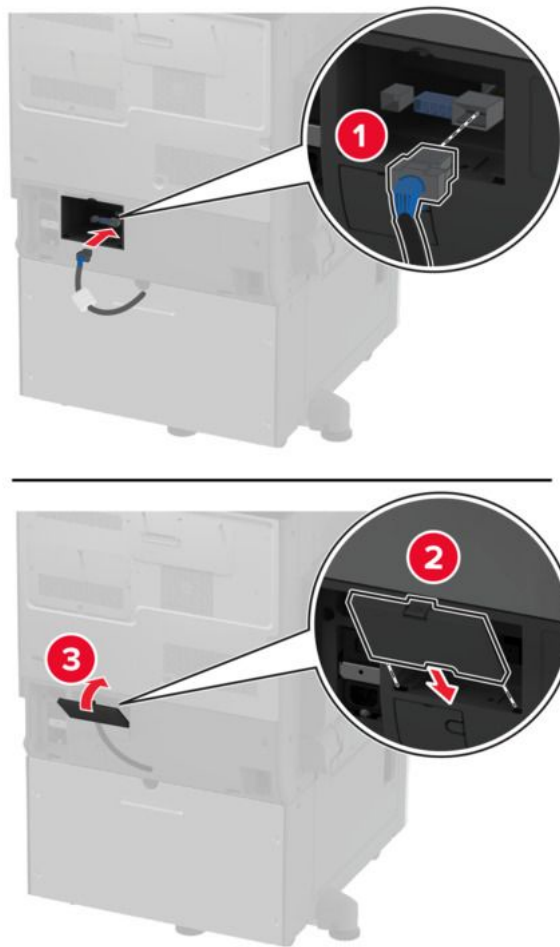

11. Secure the rear part of the optional tray to the printer.

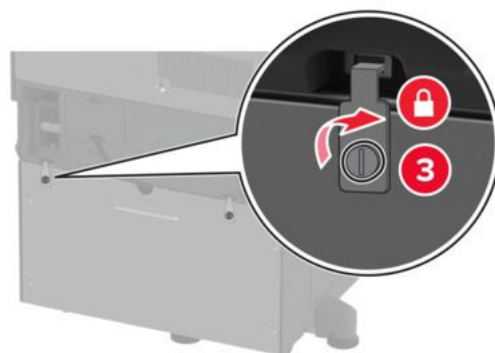
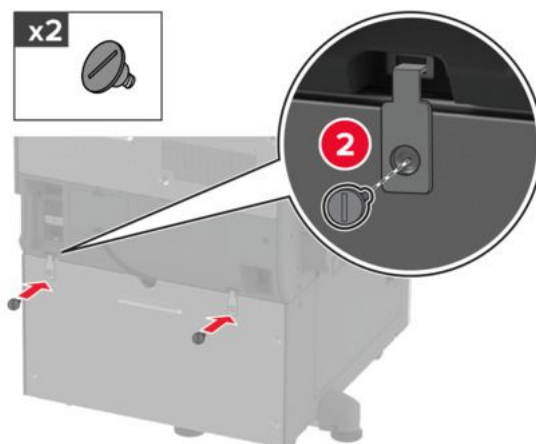
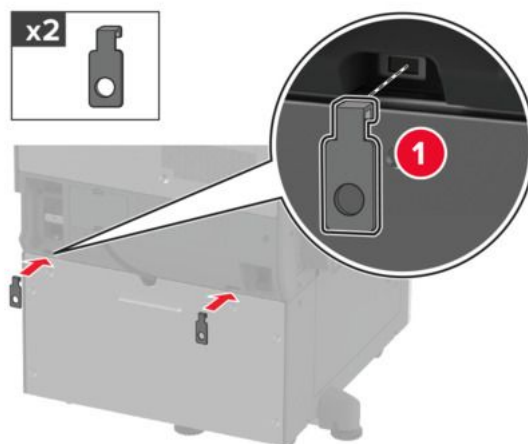

12. Adjust the leveling screws to make sure that all sides of the printer have the same height.



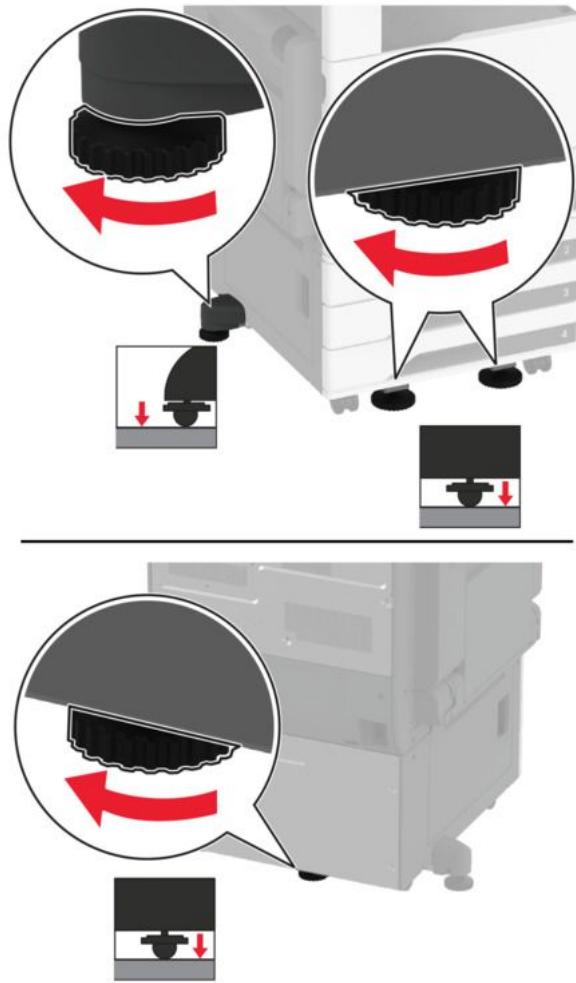

13. Connect the power cord to the printer, and then to the electrical outlet.



### **CAUTION—POTENTIAL INJURY**

To avoid the risk of fire or electrical shock, connect the power cord to an appropriately rated and properly grounded electrical outlet that is near the product and easily accessible.

14. Turn on the printer.

Add the tray in the print driver to make it available for print jobs. For more information, see [Adding available options in the print driver on page 91](#).

## Installing the optional 2520-sheet tandem tray



### CAUTION—SHOCK HAZARD

To avoid the risk of electrical shock, if you are accessing the controller board or installing optional hardware or memory devices sometime after setting up the printer, then turn the printer off, and unplug the power cord from the electrical outlet before continuing. If you have any other devices attached to the printer, then turn them off as well, and unplug any cables going into the printer.

1. Turn off the printer.

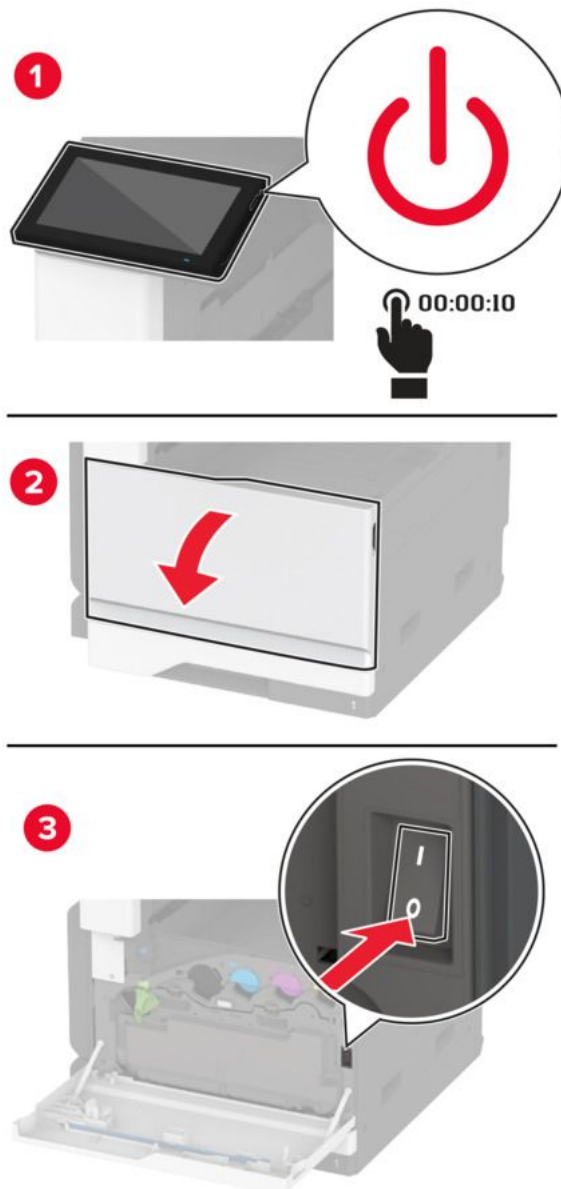

2. Unplug the power cord from the electrical outlet, and then from the printer.

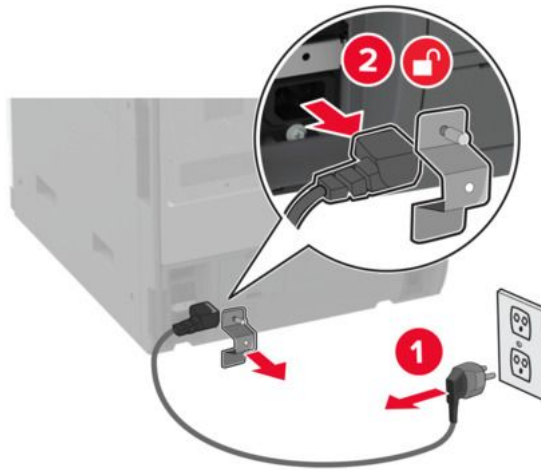

3. Unpack the optional tray, and then remove all the packing material.
4. Lock the caster to keep the tray from moving.



5. Align the printer with the optional tray, and then lower the printer into place.



### **CAUTION—POTENTIAL INJURY**

If the printer weight is greater than 20 kg (44 lb), then it may require two or more people to lift it safely.



6. Remove the standard tray.

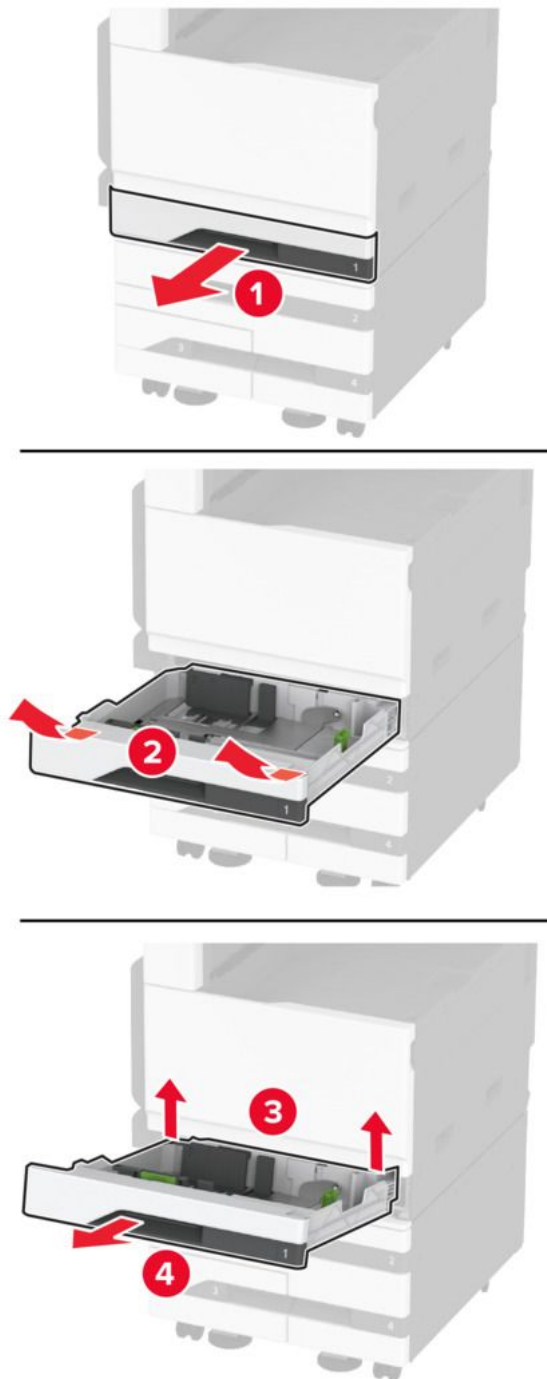

7. Secure the optional tray to the printer with screws.

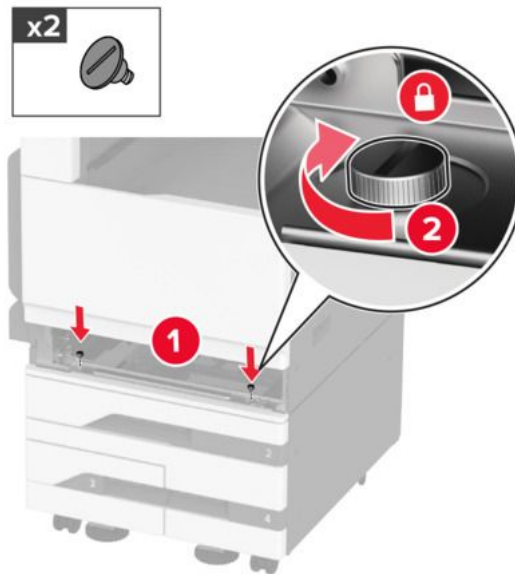

8. Insert the standard tray.
9. Remove the connector cover from the rear of the printer.

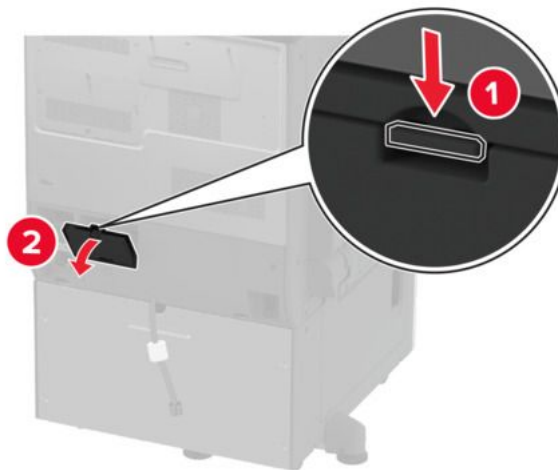

10. Connect the tray connector to the printer, and then attach the cover.

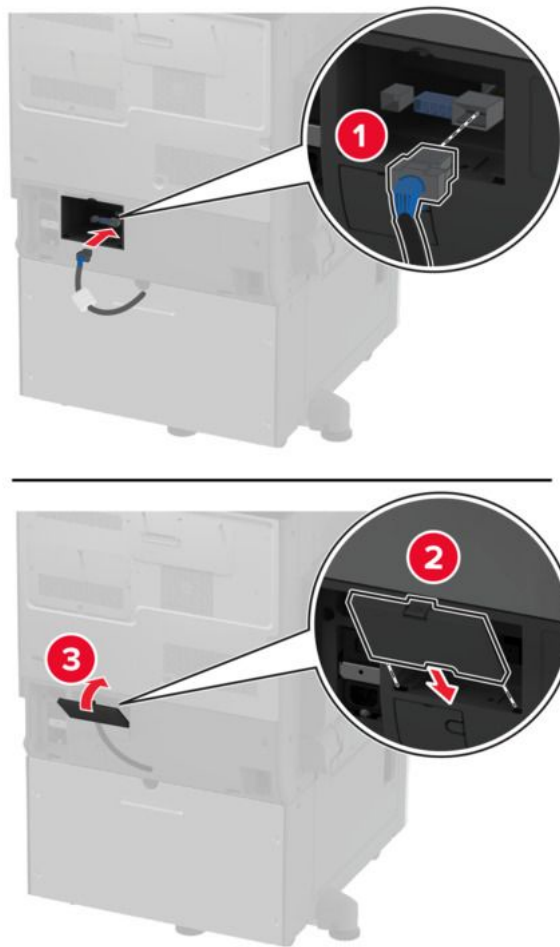

11. Secure the rear part of the optional tray to the printer.

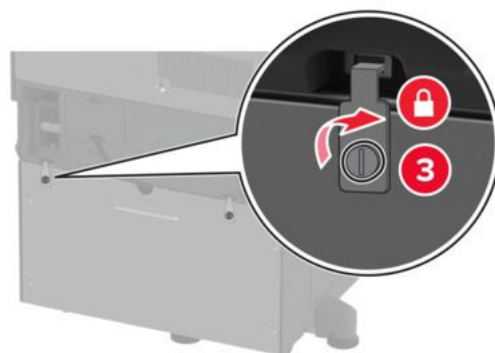
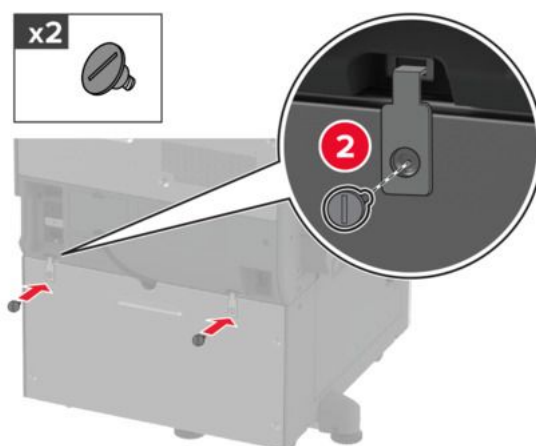
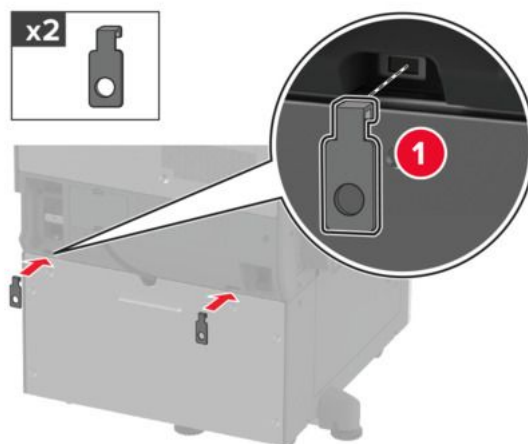

12. Adjust the leveling screws to make sure that all sides of the printers have the same height.



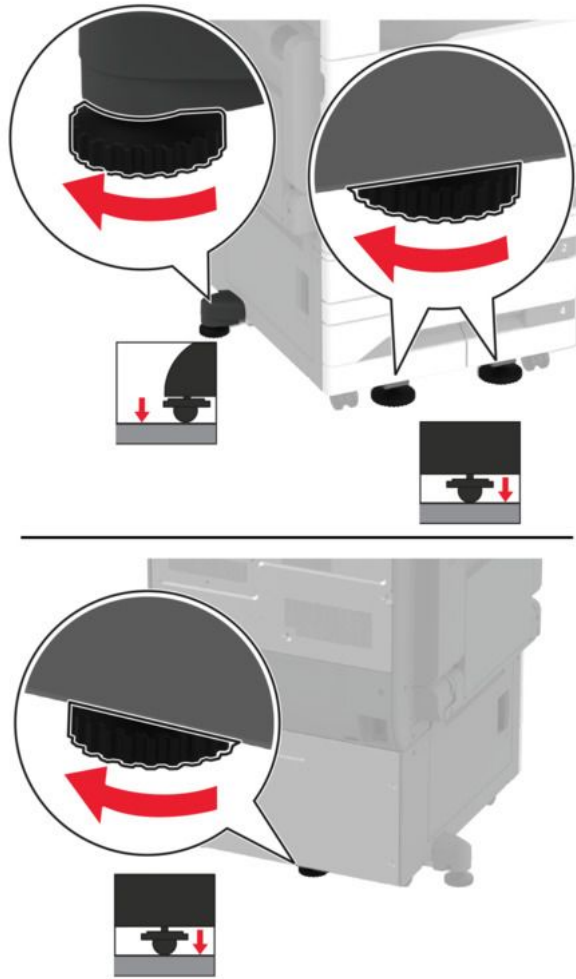

13. Connect the power cord to the printer, and then to the electrical outlet.



### **CAUTION—POTENTIAL INJURY**

To avoid the risk of fire or electrical shock, connect the power cord to an appropriately rated and properly grounded electrical outlet that is near the product and easily accessible.

14. Turn on the printer.

Add the tray in the print driver to make it available for print jobs. For more information, see [Adding available options in the print driver on page 91](#).

## Installing the optional 2000-sheet tray



### CAUTION—SHOCK HAZARD

To avoid the risk of electrical shock, if you are accessing the controller board or installing optional hardware or memory devices sometime after setting up the printer, then turn the printer off, and unplug the power cord from the electrical outlet before continuing. If you have any other devices attached to the printer, then turn them off as well, and unplug any cables going into the printer.

1. Turn off the printer.

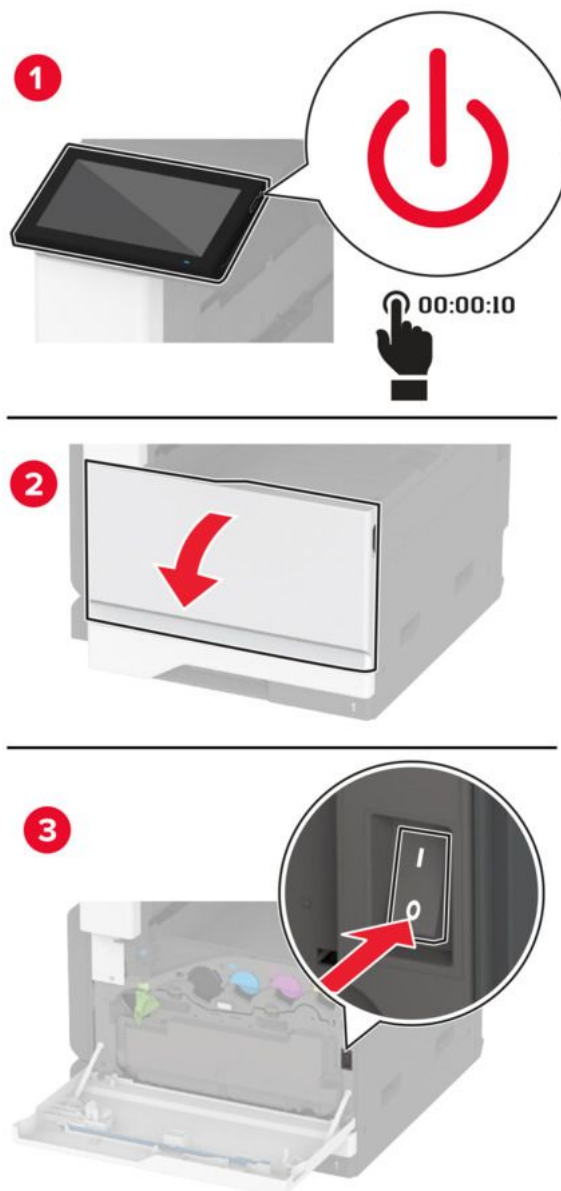

2. Unplug the power cord from the electrical outlet, and then from the printer.

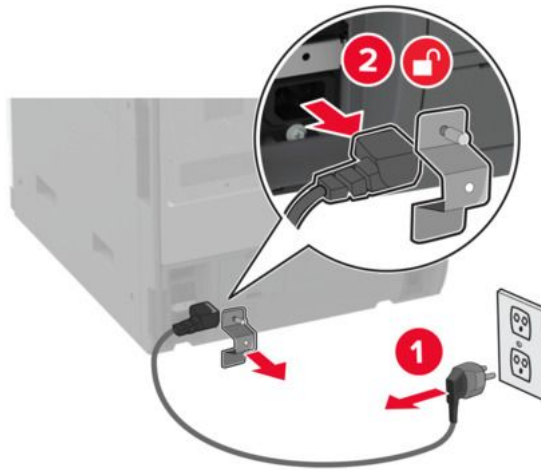

3. Unpack the optional tray, and then remove all the packing material.
4. Remove the leveling screw from the left side of the printer.

**Note:** Do not throw away the screw.

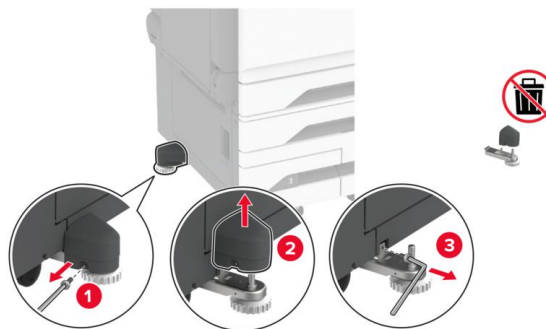

5. Attach the docking bracket to the printer.

**Note:** Use the docking bracket that came with the optional tray.

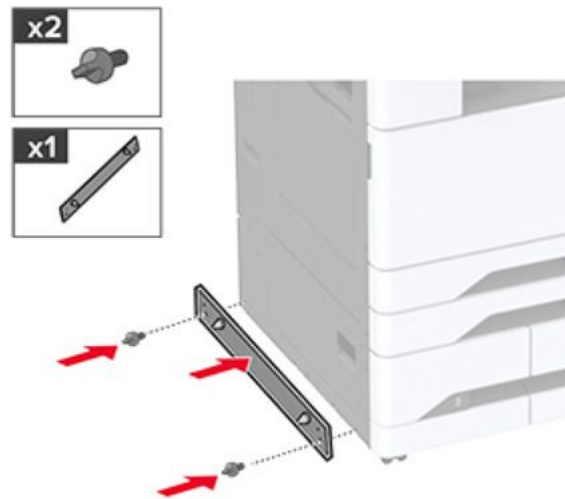

6. Install the optional tray.

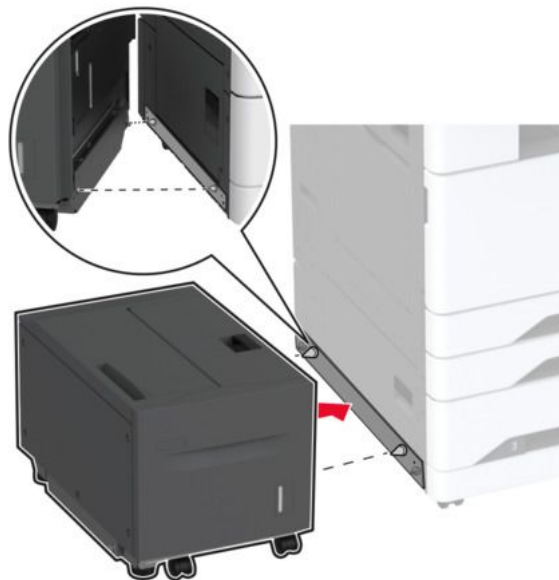

7. Connect the tray connector to the printer.

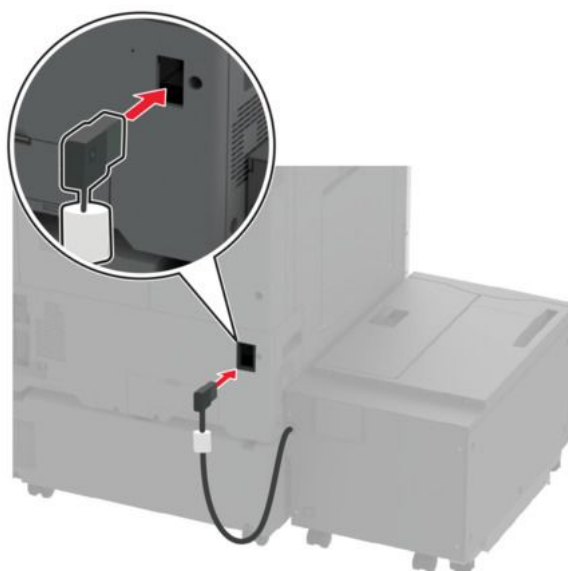

8. Adjust the leveling screws to make sure that the tray has the same height with the printer.

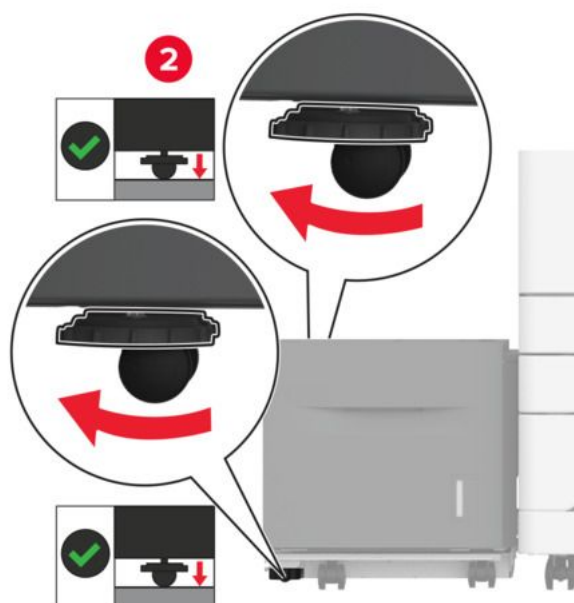
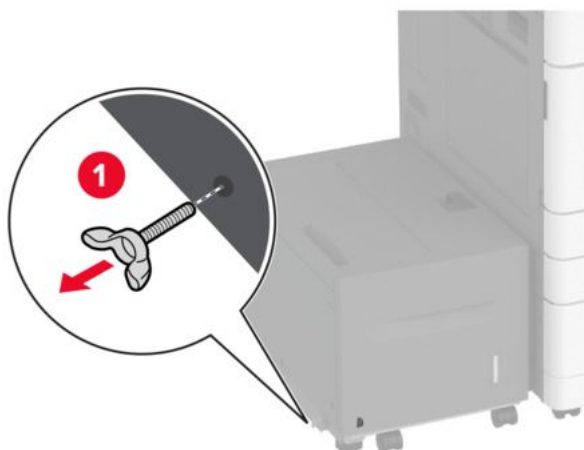

9. Connect the power cord to the printer, and then to the electrical outlet.

**CAUTION—POTENTIAL INJURY**

To avoid the risk of fire or electrical shock, connect the power cord to an appropriately rated and properly grounded electrical outlet that is near the product and easily accessible.

10. Turn on the printer.

Add the tray in the print driver to make it available for print jobs. For more information, see [Adding available options in the print driver on page 91](#).

## Installing a fax card

**CAUTION—SHOCK HAZARD**

To avoid the risk of electrical shock, if you are accessing the controller board or installing optional hardware or memory devices sometime after setting up the printer, then turn the printer off, and unplug the power cord from the electrical outlet before continuing. If you have any other devices attached to the printer, then turn them off as well, and unplug any cables going into the printer.

1. Turn off the printer.

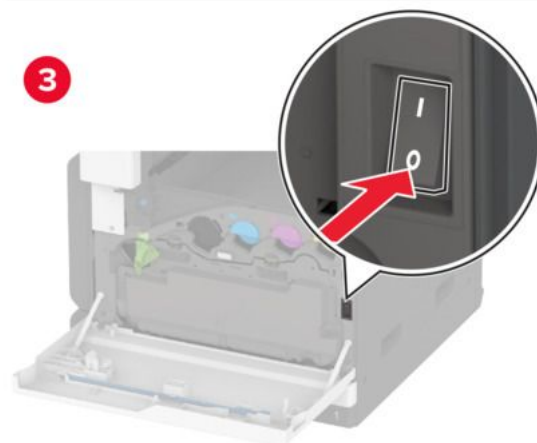
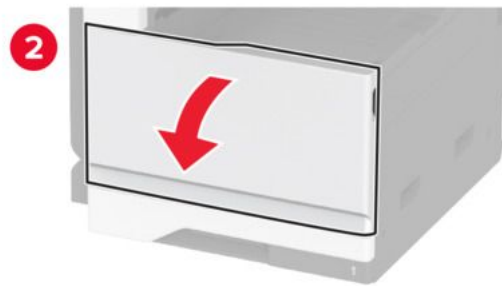
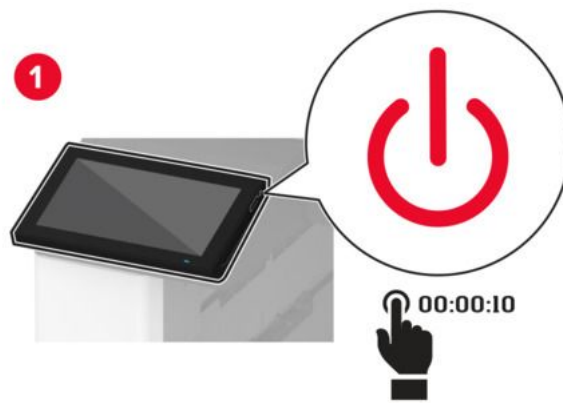

2. Unplug the power cord from the electrical outlet, and then from the printer.

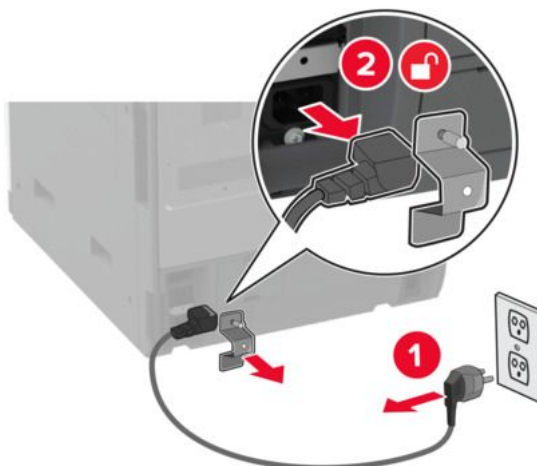

3. Using a flat-head screwdriver, remove the fax cover.

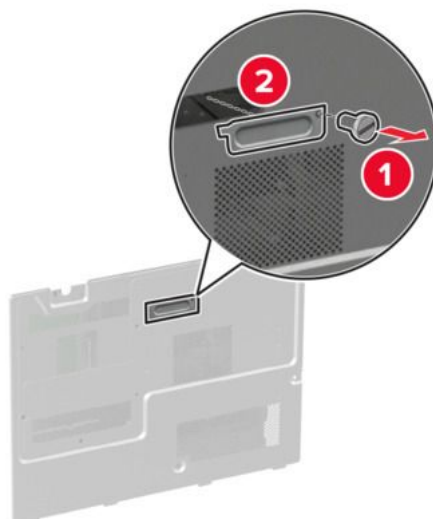

4. Remove the hard disk cover.

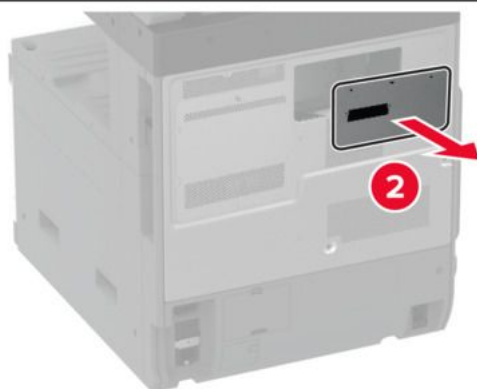
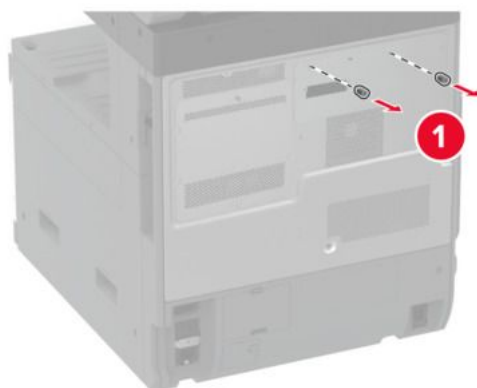

5. Remove the controller board shield.



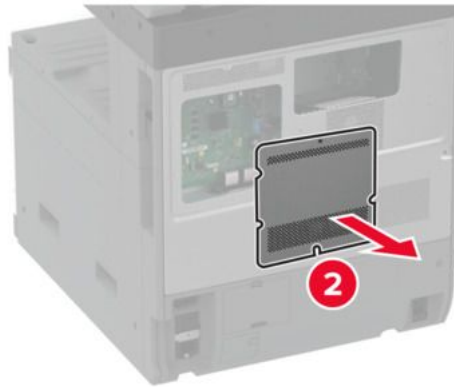
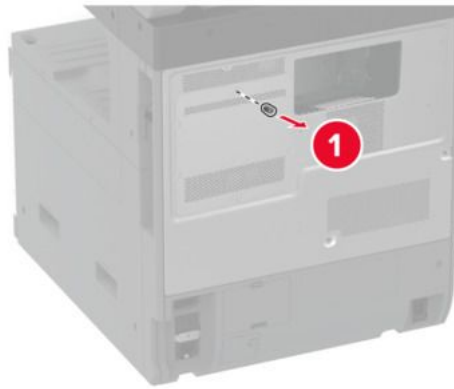

6. Unpack the fax card.
7. Attach the fax card to the hard disk cover.

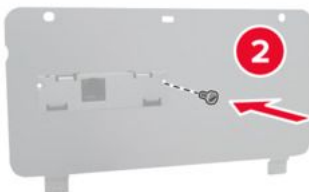

8. Insert the fax connector cable to the controller board compartment.

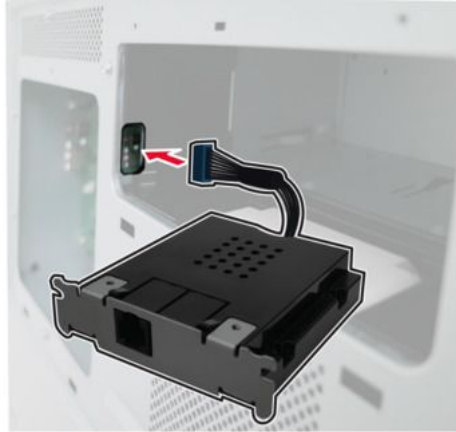

9. Attach the hard disk cover.

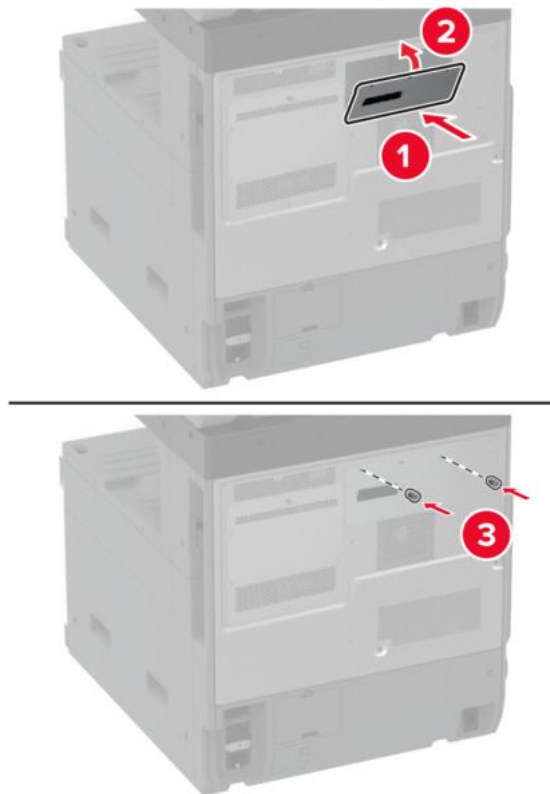

10. Connect the fax connector cable to the controller board.



11. Attach the controller board shield.

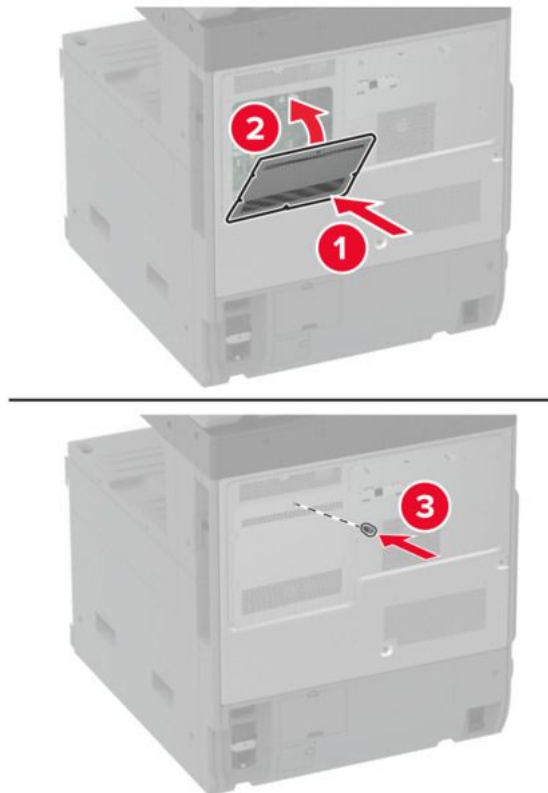

12. Connect the power cord to the printer, and then to the electrical outlet.



### **CAUTION—POTENTIAL INJURY**

To avoid the risk of fire or electrical shock, connect the power cord to an appropriately rated and properly grounded electrical outlet that is near the product and easily accessible.

13. Turn on the printer.

## Installing a printer hard disk



### CAUTION—SHOCK HAZARD

To avoid the risk of electrical shock, if you are accessing the controller board or installing optional hardware or memory devices sometime after setting up the printer, then turn the printer off, and unplug the power cord from the electrical outlet before continuing. If you have any other devices attached to the printer, then turn them off as well, and unplug any cables going into the printer.

1. Turn off the printer.

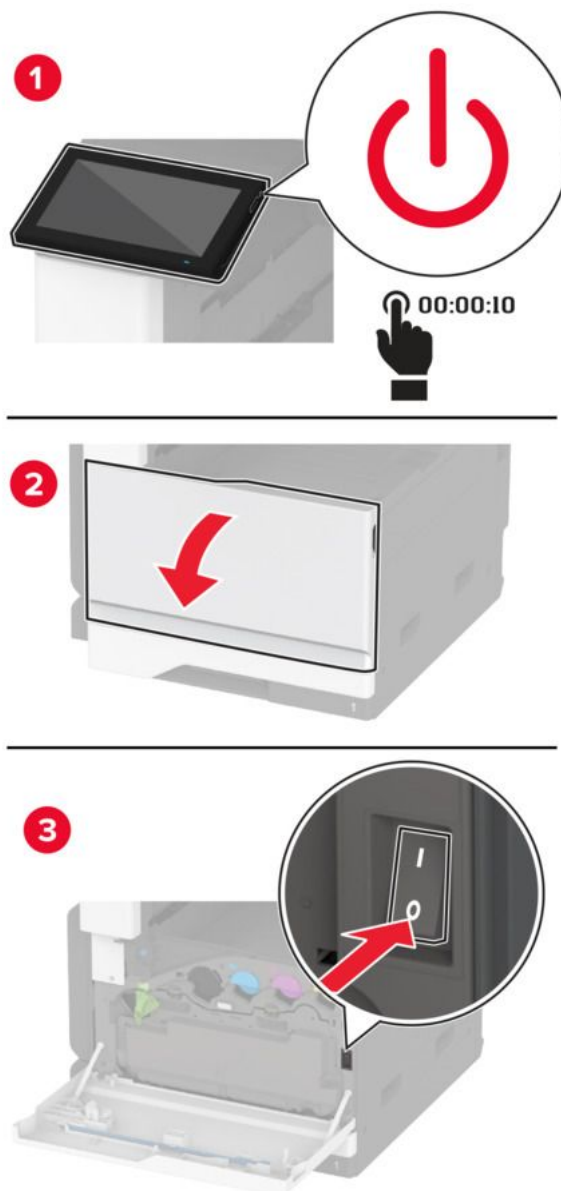

2. Unplug the power cord from the electrical outlet, and then from the printer.

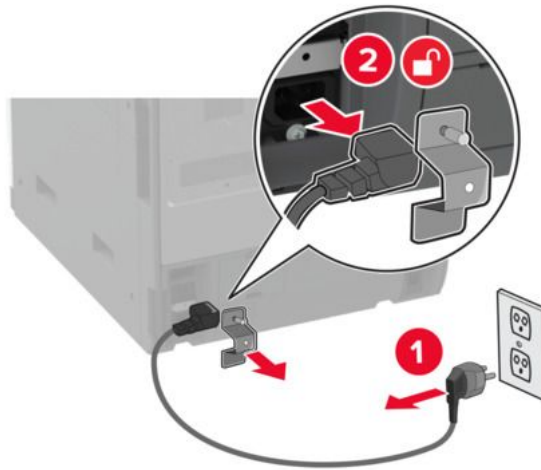

3. Unpack the hard disk, and then remove the bracket.

**Warning—Potential Damage**

Do not touch or press the center of the hard disk.

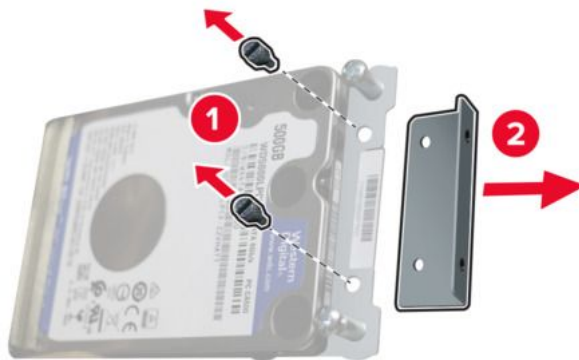

4. Remove the hard disk cover.

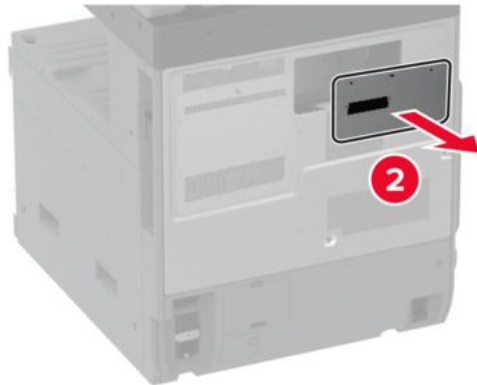
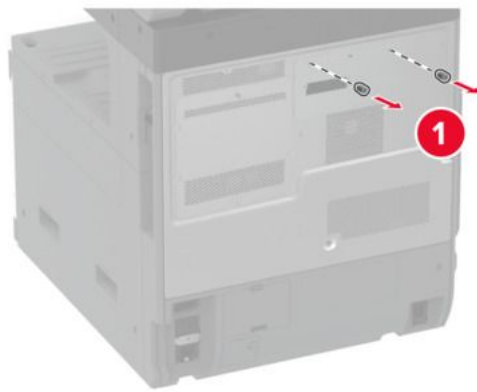

5. Remove the controller board shield.

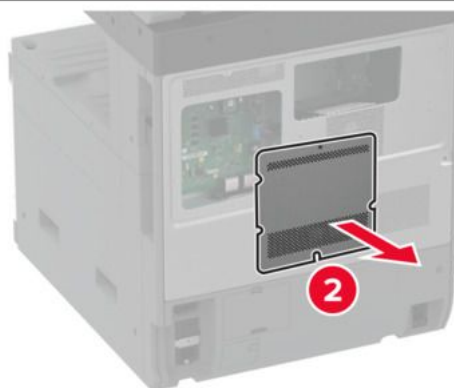
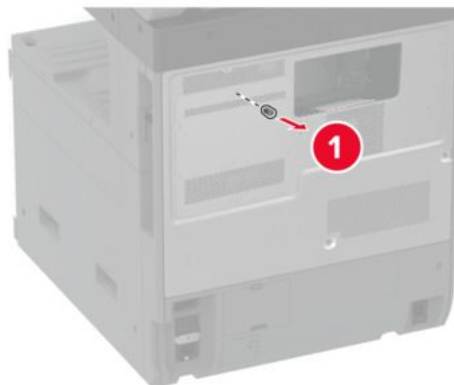

6. Insert the hard disk connector cable to the controller board compartment.



7. Position the hard disk over the mounting holes, and then press until it clicks into place.

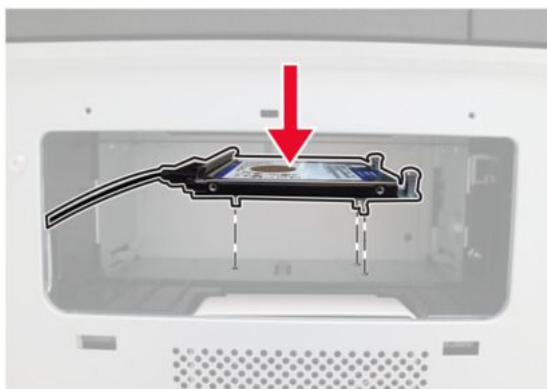

8. Attach the hard disk cover.

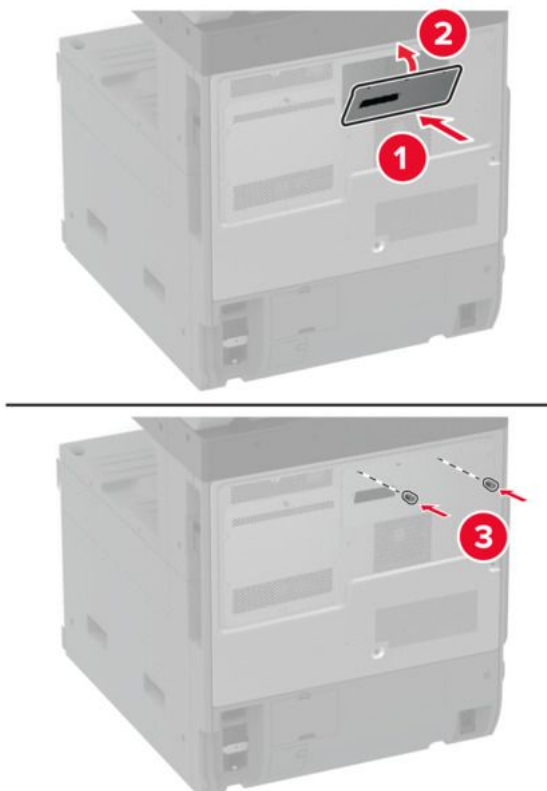

9. Connect the hard disk connector cable to the controller board.



10. Attach the controller board shield.

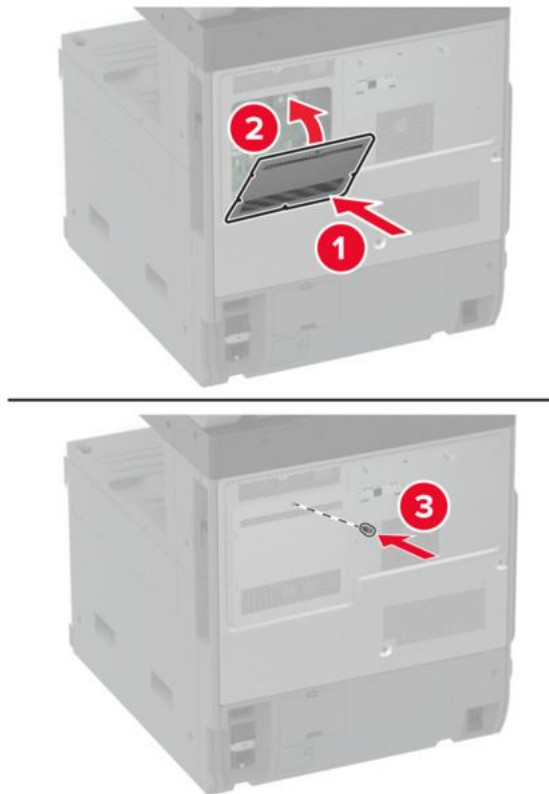

11. Connect the power cord to the electrical outlet, and then turn on the printer.



### **CAUTION—POTENTIAL INJURY**

To avoid the risk of fire or electrical shock, connect the power cord to an appropriately rated and properly grounded electrical outlet that is near the product and easily accessible.



## Installing the working shelf

1. Turn off the printer.

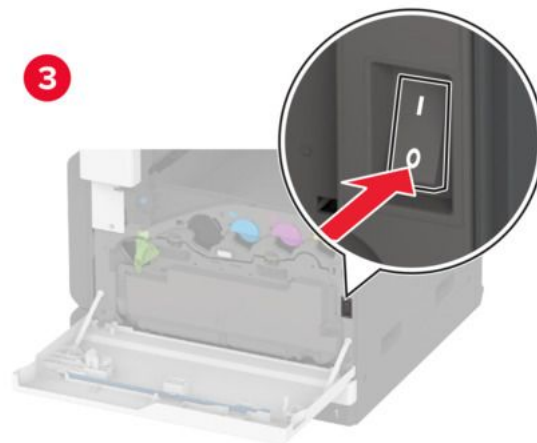
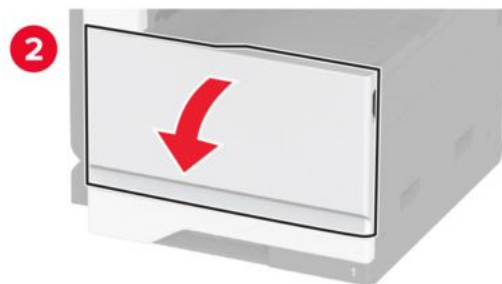

2. Using a screwdriver, remove the cover plates.

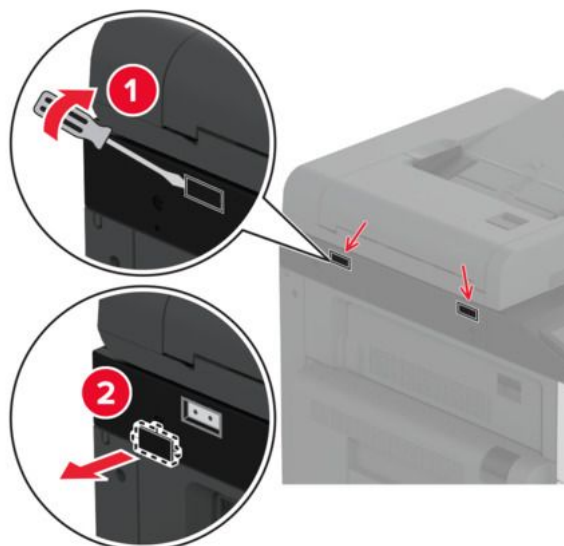

3. Unpack the working shelf.
4. Attach the working shelf to the printer.

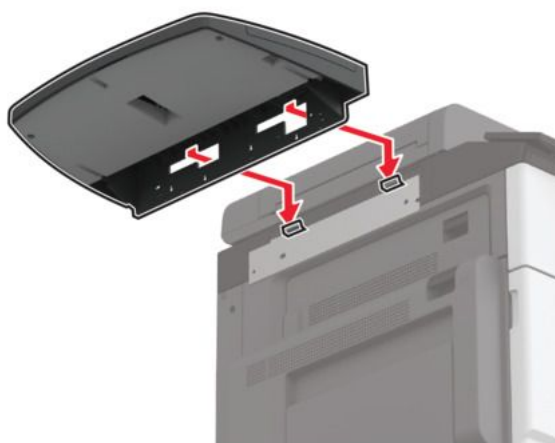
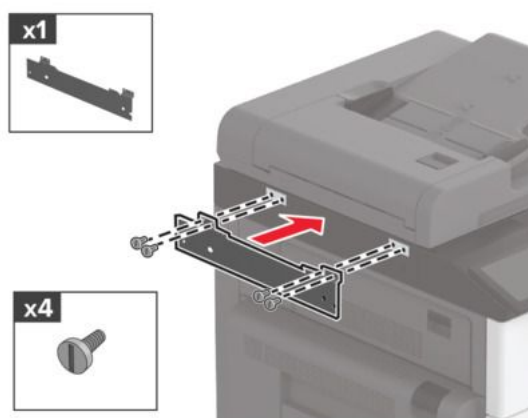

5. Secure the shelf to the printer.

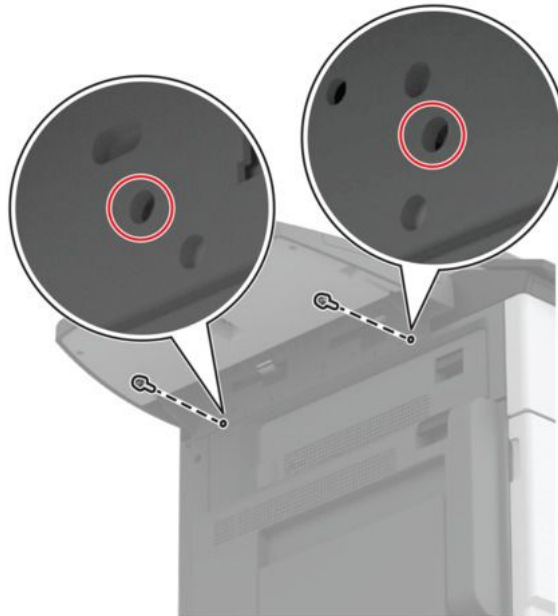

6. Turn on the printer.

## Installing the dual catch bin

1. Unpack the dual catch bin.
2. Attach the dual catch bin to the printer.

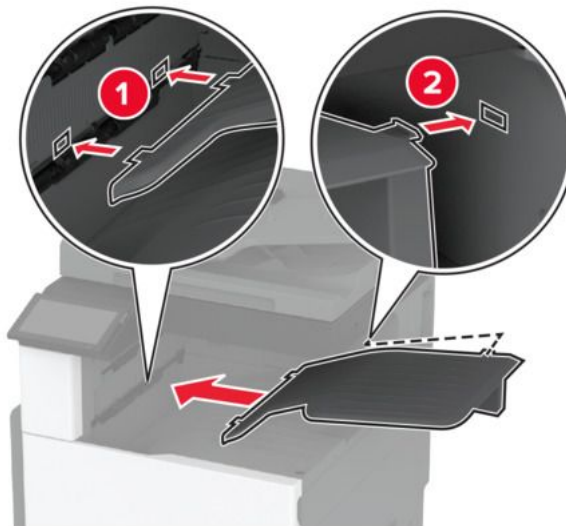

To make the bin available for print jobs, from the home screen, touch **Settings > Device > Maintenance > Configuration Menu > Finisher Configuration > Exit Tray 2 Setting > On**.

## Installing the staple finisher



### CAUTION—SHOCK HAZARD

To avoid the risk of electrical shock, if you are accessing the controller board or installing optional hardware or memory devices sometime after setting up the printer, then turn the printer off, and unplug the power cord from the electrical outlet before continuing. If you have any other devices attached to the printer, then turn them off as well, and unplug any cables going into the printer.

1. Turn off the printer.

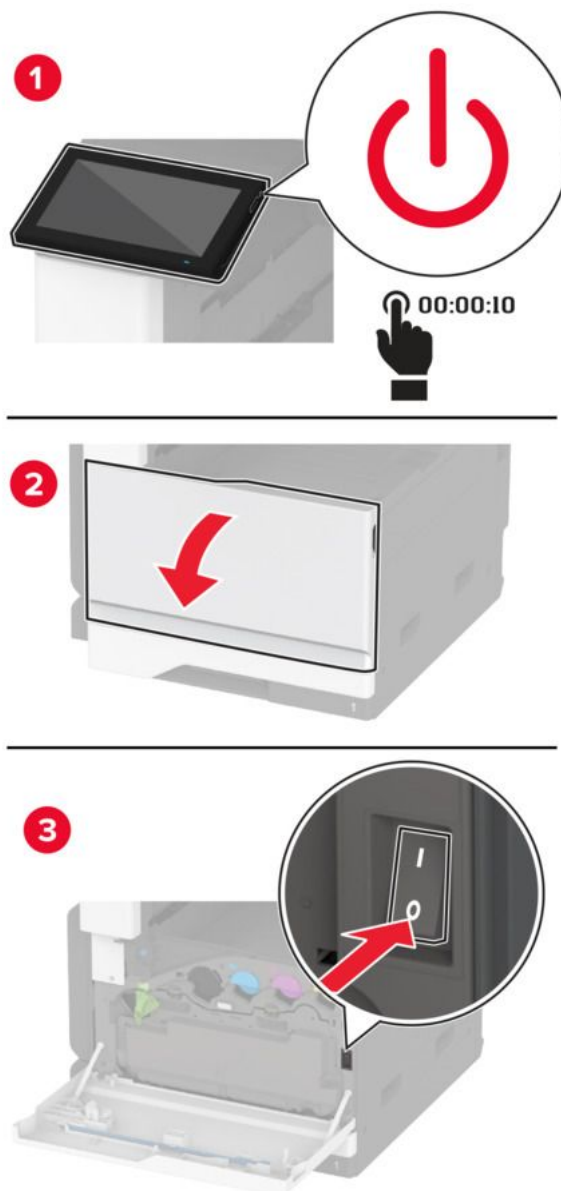

2. Unplug the power cord from the electrical outlet, and then from the printer.

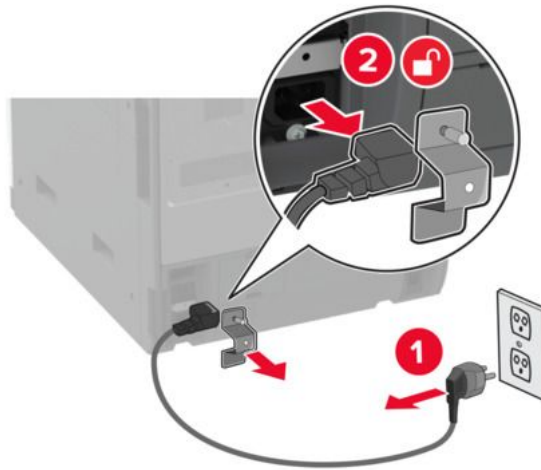

3. Remove the standard bin.

**Note:** Do not throw away the bin.

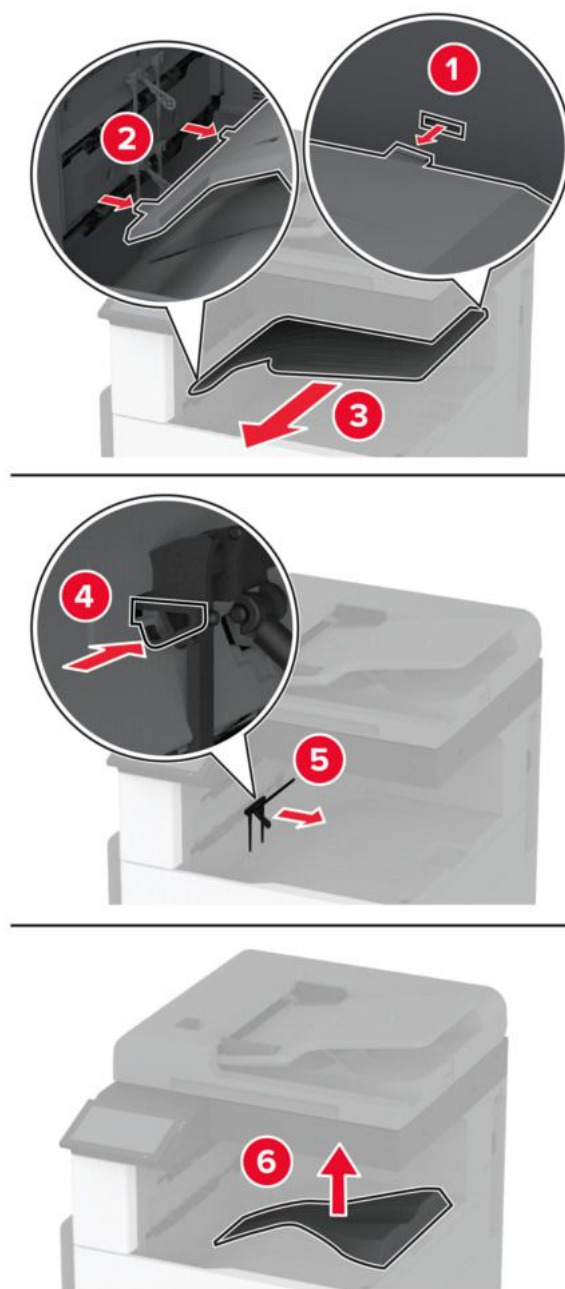

4. Open the front door, and then remove the blue knob.

**Note:** Do not throw away the knob.

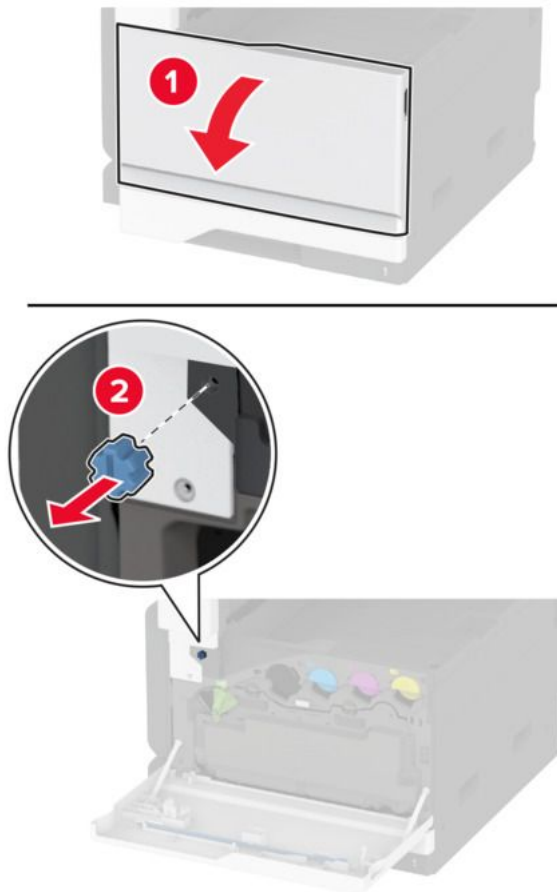

5. Remove the standard bin side cover.

**Note:** Do not throw away the bin side cover.

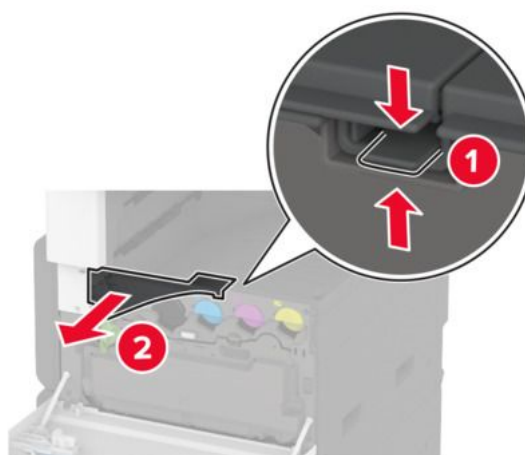

6. Unpack the staple finisher, and then remove the packing material.
7. Position the staple finisher on its back, and then remove the packing material.

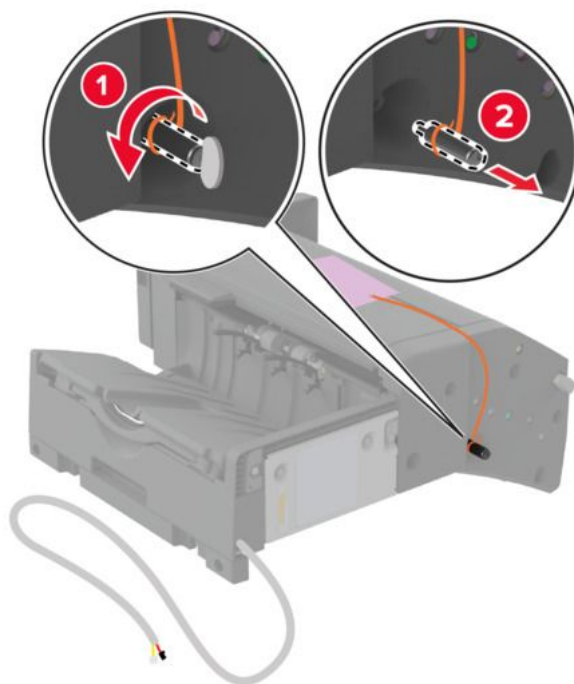

8. Adjust the bracket.

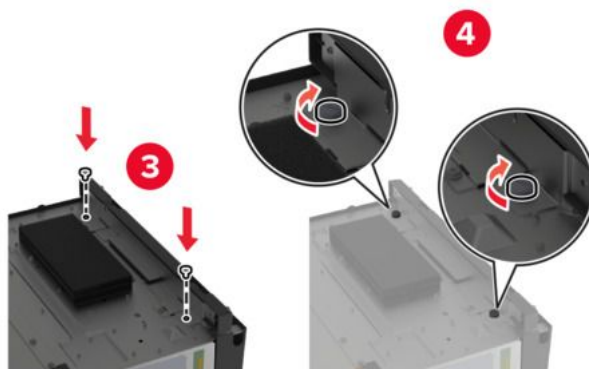
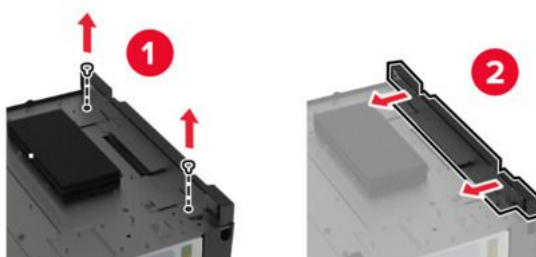

9. Insert the finisher.





10. Close the front door.
11. Secure the finisher to the printer.

**Note:** Use the screws that came with the finisher.

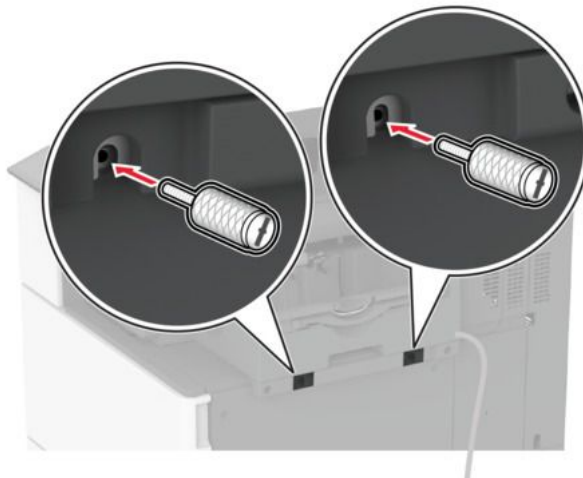

12. Secure the finisher cable to the printer.

**Note:** Use the clamps that came with the finisher.

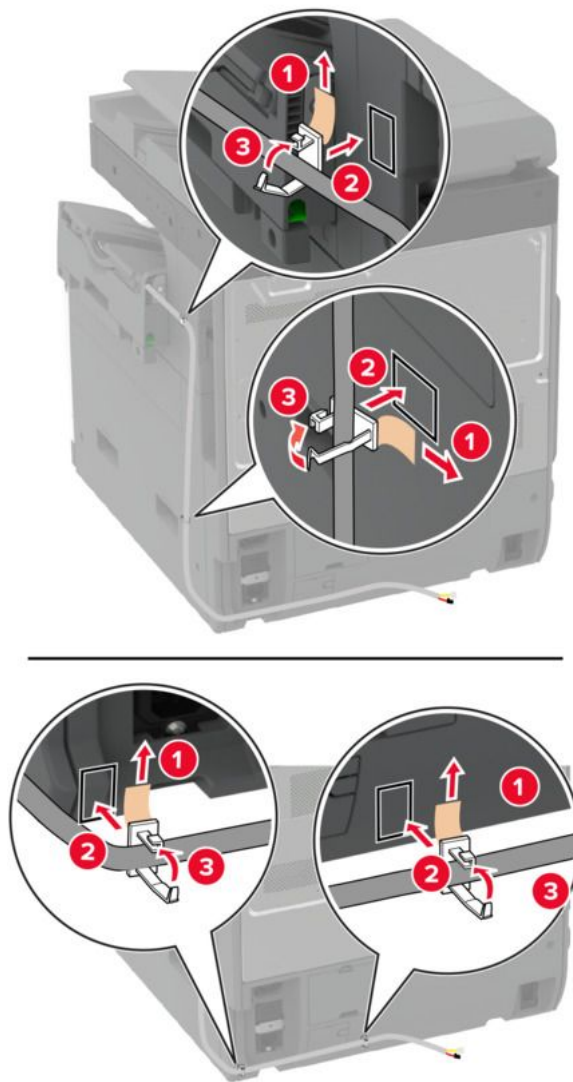

13. Connect the finisher cable to the printer.

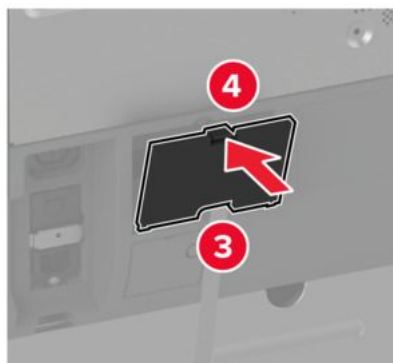
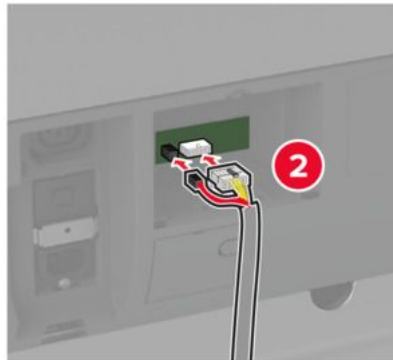
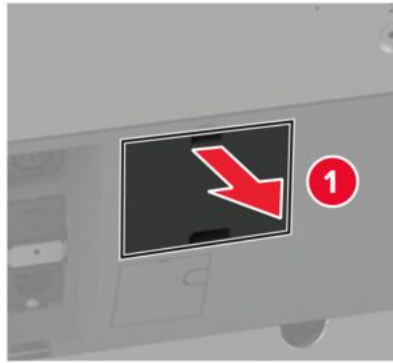

14. Connect the power cord to the printer, and then to the electrical outlet.



**CAUTION—POTENTIAL INJURY**

To avoid the risk of fire or electrical shock, connect the power cord to an appropriately rated and properly grounded electrical outlet that is near the product and easily accessible.

15. Turn on the printer.

Add the finisher in the print driver to make it available for print jobs. For more information, see [Adding available options in the print driver on page 91](#).

## Installing the staple, hole punch finisher



### CAUTION—SHOCK HAZARD

To avoid the risk of electrical shock, if you are accessing the controller board or installing optional hardware or memory devices sometime after setting up the printer, then turn the printer off, and unplug the power cord from the electrical outlet before continuing. If you have any other devices attached to the printer, then turn them off as well, and unplug any cables going into the printer.

1. Turn off the printer.

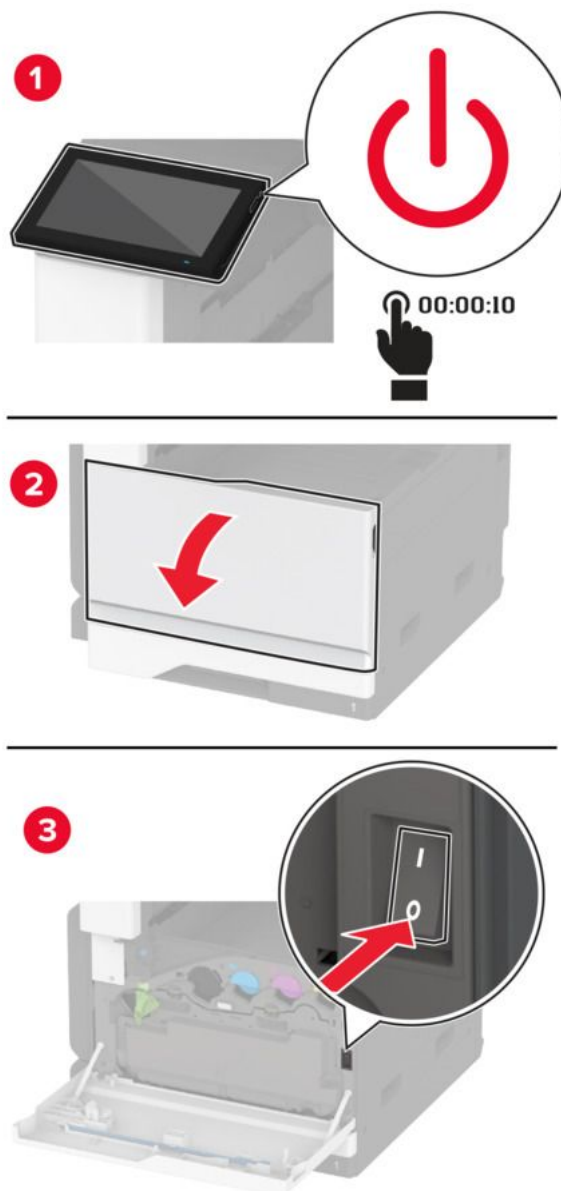

2. Unplug the power cord from the electrical outlet, and then from the printer.

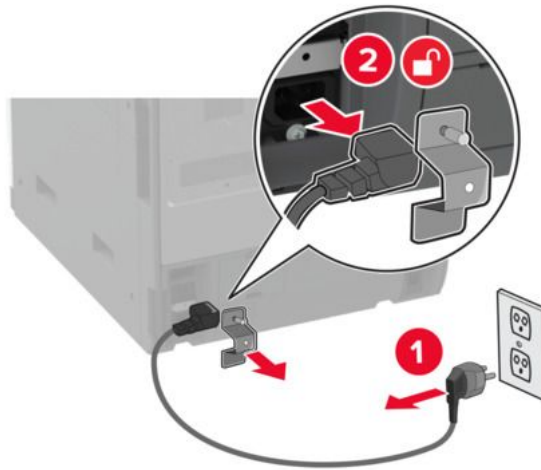

3. Unpack the staple, hole punch finisher, and then remove all the packing material.
4. Insert the staple cartridge holder into the finisher.

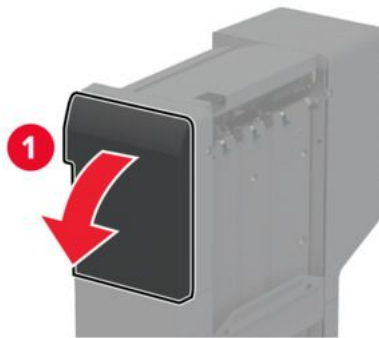

5. Using a flat-head screwdriver, attach the brackets to the finisher.

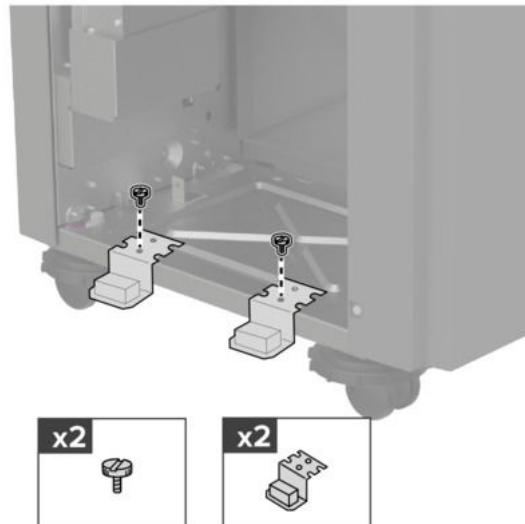

6. Insert the bin into the finisher.

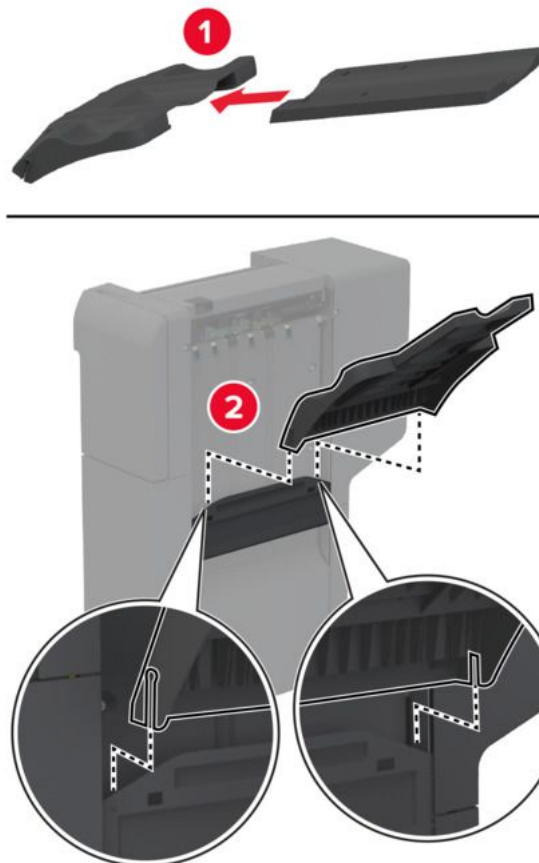

7. Remove the standard bin.

**Note:** Do not throw away the standard bin.

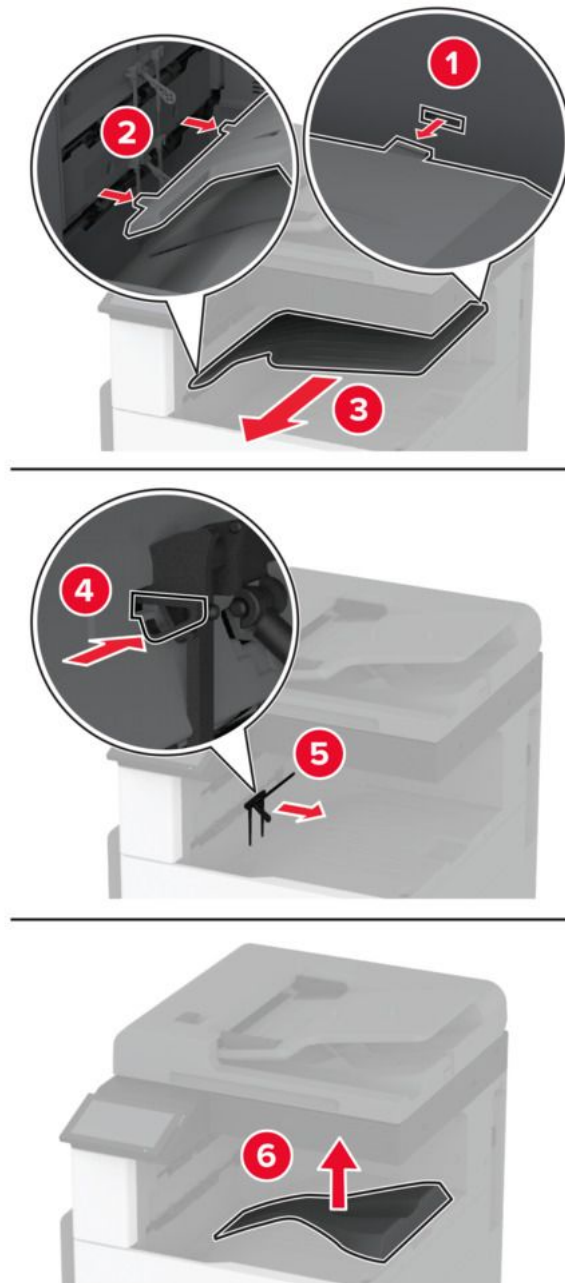

8. Open the front door, and then remove the blue knob.

**Note:** Do not throw away the knob.

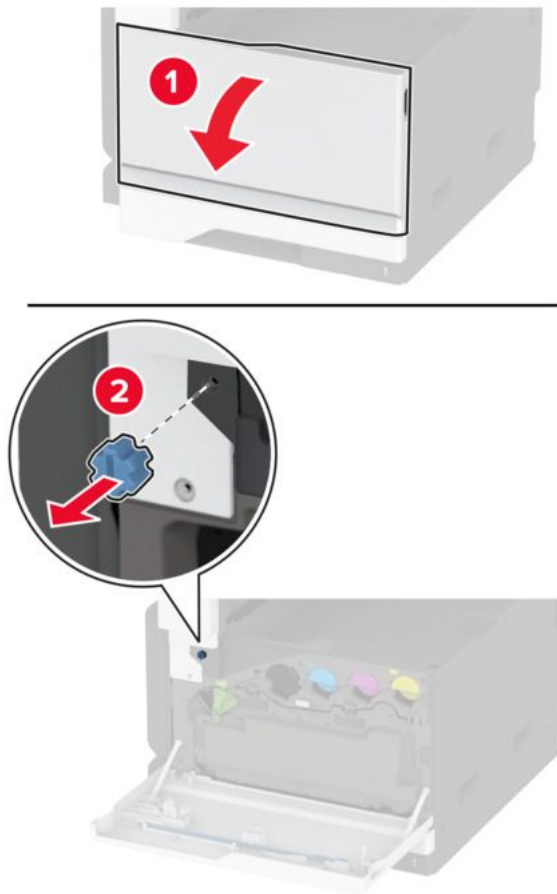

9. Remove the standard bin side cover.

**Note:** Do not throw away the bin side cover.

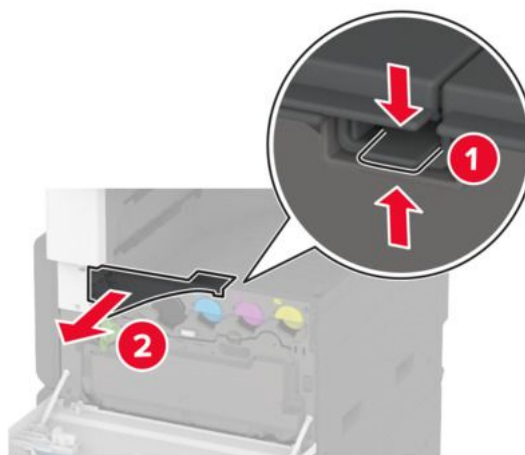

10. Using a flat-head screwdriver, attach the brackets to the right side of the printer.



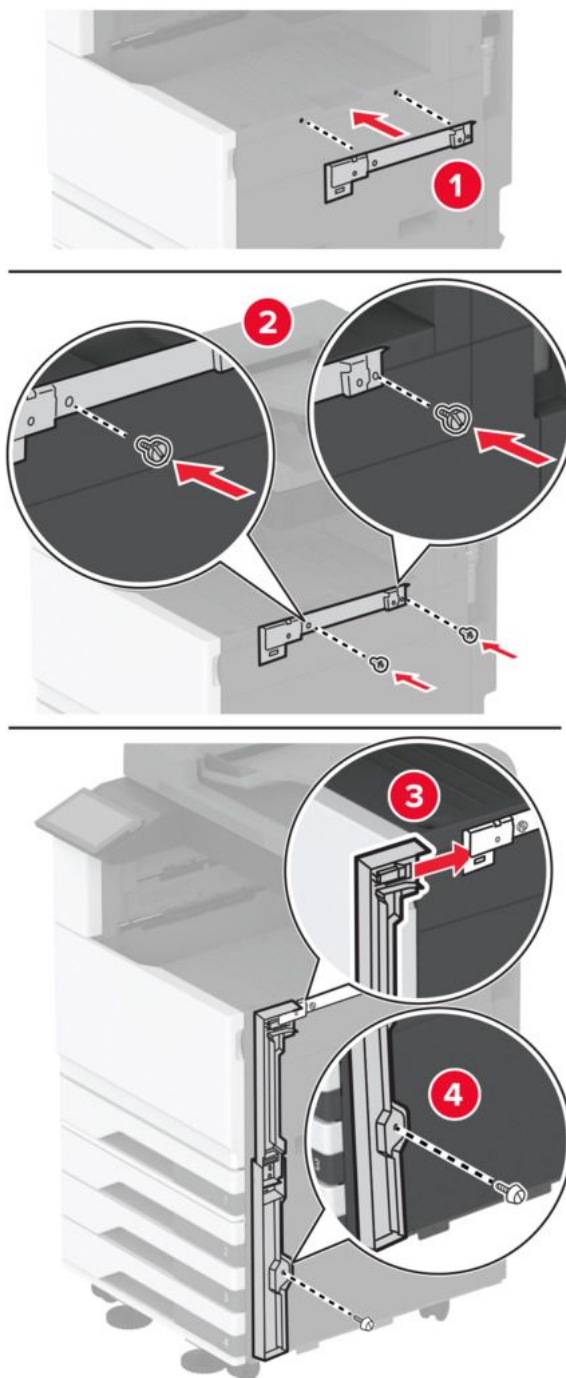

11. Insert the paper transport, and then secure it with screws.

**Note:** Use the screws that came with the finisher.

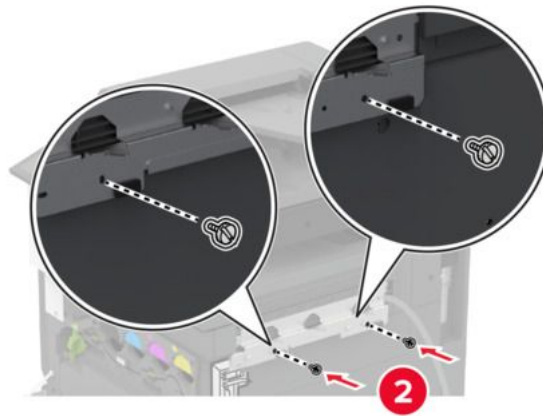
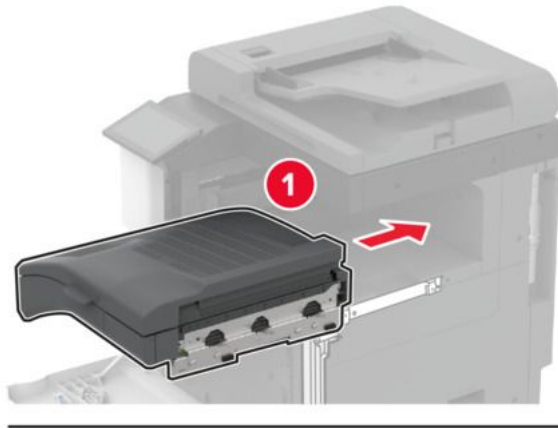

12. Close the front door.
13. Attach the finisher to the printer.

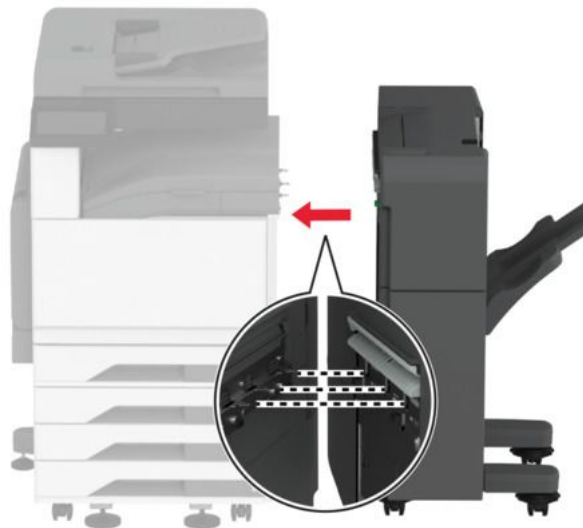

14. Adjust the leveling screws to make sure that all sides of the finisher have the same height with the printer.

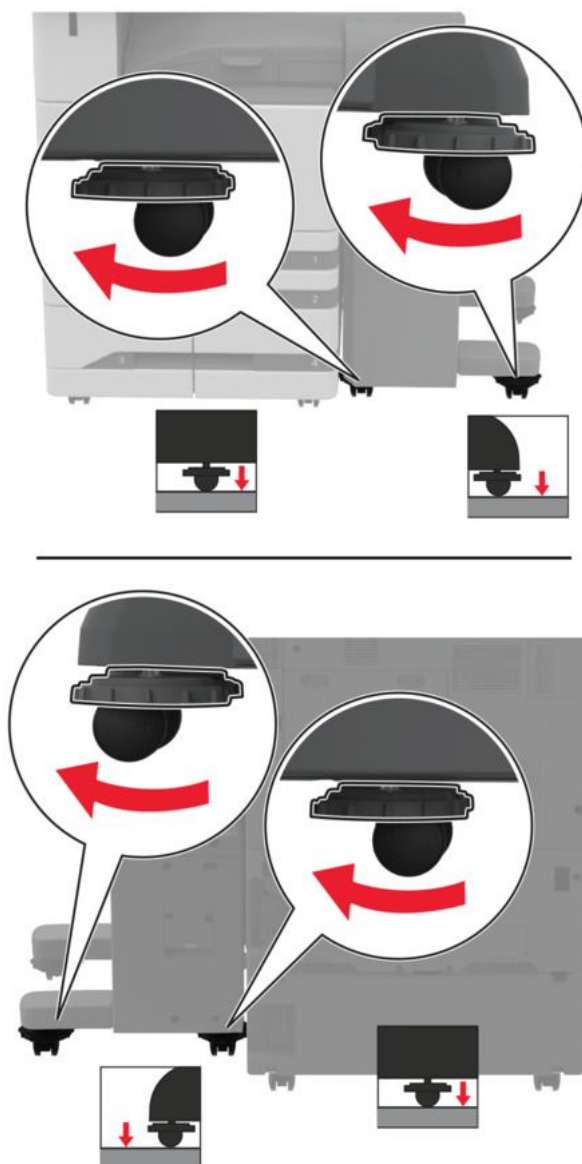

15. Open the finisher door, and then install the screw on the left part of the finisher.



16. Close the finisher door.
17. Connect the paper transport cable to the rear of the finisher.

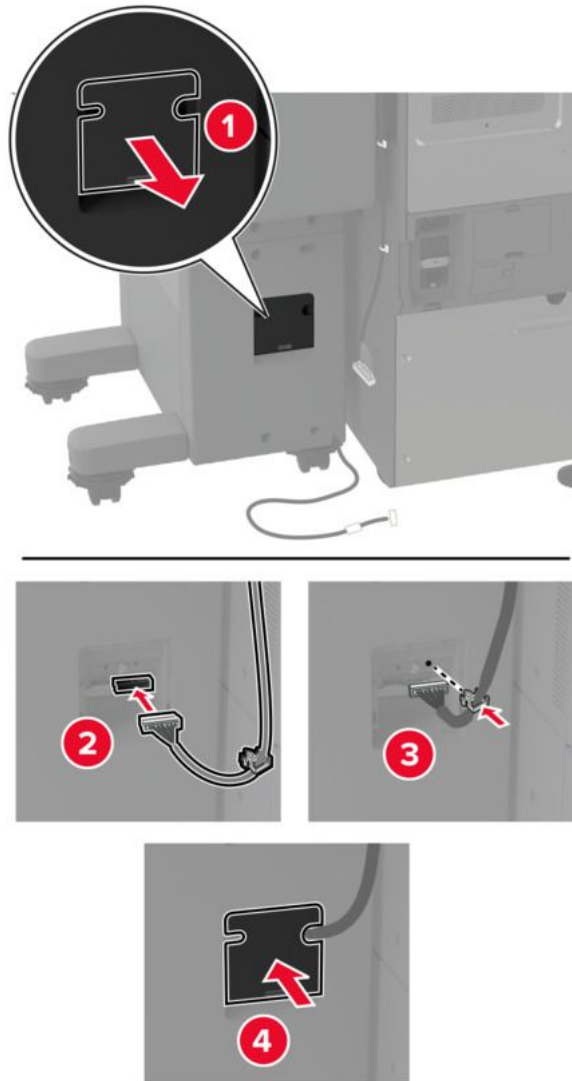

18. Connect the finisher cable to the rear of the printer.

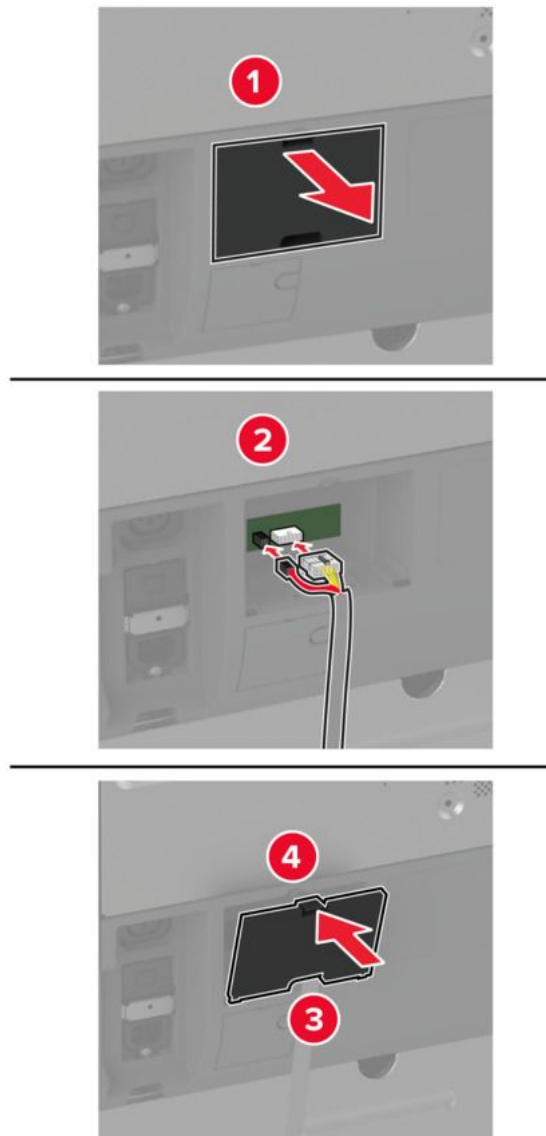

19. Connect the power cord to the printer, and then to the electrical outlet.



### CAUTION—POTENTIAL INJURY

To avoid the risk of fire or electrical shock, connect the power cord to an appropriately rated and properly grounded electrical outlet that is near the product and easily accessible.

20. Turn on the printer.

Add the finisher in the print driver to make it available for print jobs. For more information, see [Adding available options in the print driver on page 91](#).

To make the finisher available for print jobs, from the home screen, touch **Settings > Device > Maintenance > Configuration Menu > Finisher Configuration > Hole Punch Configuration** > select a configuration.

## Installing a wireless print server

### Installing MarkNet N8372 Wireless Print Server

1. Turn off the printer.
2. Apply isopropyl alcohol to a damp, soft, lint-free cloth, and then wipe the surface around the USB port.
3. Install the wireless module.

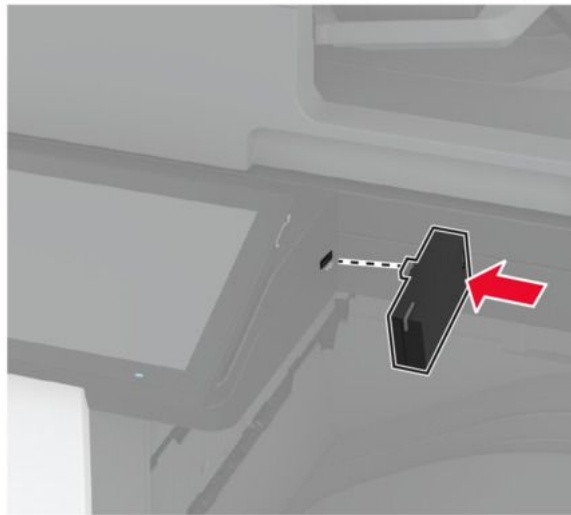

#### Notes

- Apply firm pressure to make sure that the tape sticks to the surface of the printer.
- Make sure that the printer surface is dry and free of condensed moisture.
- The module is best bonded to the printer after 72 hours.

4. Check for a gap between the module and the printer, then attach the spacer module if necessary.

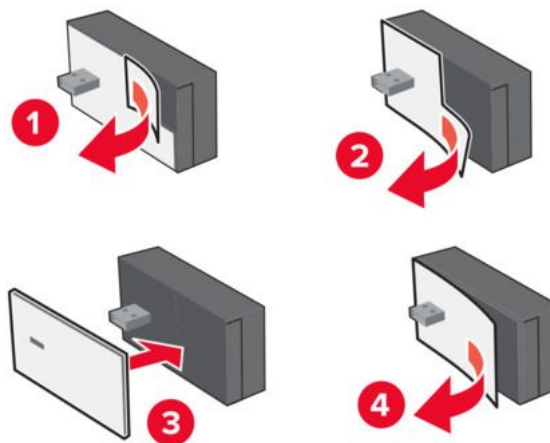

5. Attach the NFC card.

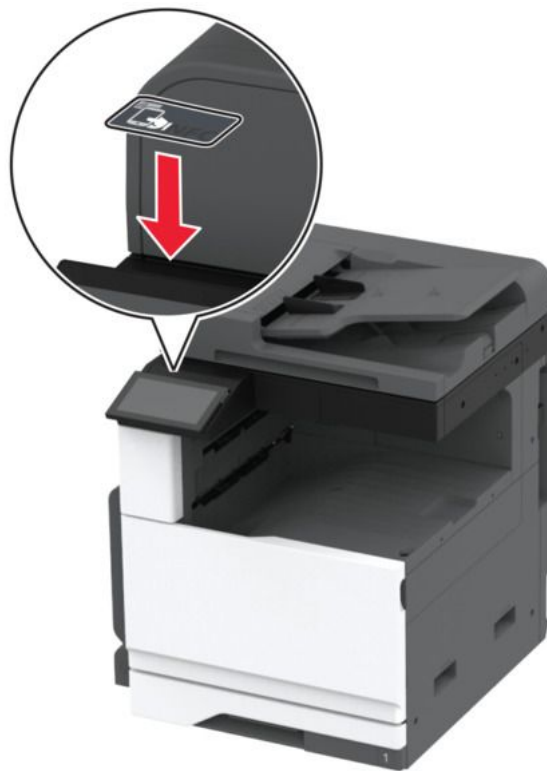

6. Turn on the printer.

## Networking

### Connecting the printer to a Wi-Fi network

Before you begin, make sure that:

- A wireless module is installed in your printer.
- Active Adapter is set to Auto. From the home screen, touch **Settings > Network/Ports > Network Overview > Active Adapter**.

#### Using the control panel

Lexmark

1. From the home screen, touch **Settings > Network/Ports > Wireless > Setup On Printer Panel > Choose Network**.
2. Select a Wi-Fi network, and then type the network password.

**Note:** For printers that are Wi-Fi-network-ready, a prompt to set up the Wi-Fi network appears during initial setup.

#### Using Lexmark Mobile Assistant

1. Depending on your mobile device, download the Lexmark Mobile Assistant application from either the App Store or Google Play™.
2. From the printer home screen, touch **Settings > Network/Ports > Wireless > Setup Using Mobile App > Printer ID**.
3. From your mobile device, launch the application, and then accept the Terms of Use.

**Note:** If necessary, grant permissions.

4. Tap **Connect to Printer > Go to Wi-Fi Settings**.
5. Connect your mobile device to the printer wireless network.
6. Return to the application, and then tap **Setup Wi-Fi Connection**.
7. Select a Wi-Fi network, and then type the network password.
8. Tap **Done**.

## Connecting the printer to a wireless network using Wi-Fi Protected Setup (WPS)

Before you begin, make sure that:

- The access point (wireless router) is WPS-certified or WPS-compatible. For more information, see the documentation that came with your access point.
- A wireless network adapter is installed in your printer. For more information, see the instructions that came with the adapter.
- Active Adapter is set to Auto. From the home screen, touch **Settings > Network/Ports > Network Overview > Active Adapter**.

## Using the Push Button method

1. From the home screen, touch **Settings > Network/Ports > Wireless > Wi-Fi Protected Setup > Start Push Button Method**.
2. Follow the instructions on the display.

## Using the personal identification number (PIN) method

1. From the home screen, touch **Settings > Network/Ports > Wireless > Wi-Fi Protected Setup > Start PIN Method**.
2. Copy the eight-digit WPS PIN.
3. Open a web browser, and then type the IP address of your access point in the address field.



### Notes

- To know the IP address, see the documentation that came with your access point.
- If you are using a proxy server, then temporarily disable it to load the web page correctly.

4. Access the WPS settings. For more information, see the documentation that came with your access point.
5. Enter the eight-digit PIN, and then save the changes.

## Configuring Wi-Fi Direct

Wi-Fi Direct® is a Wi-Fi-based peer-to-peer technology that allows wireless devices to connect directly to a Wi-Fi Direct-enabled printer without using an access point (wireless router).

1. From the home screen, touch **Settings > Network/Ports > Wi-Fi Direct**.
2. Configure the settings.
  - **Enable Wi-Fi Direct**—Enables the printer to broadcast its own Wi-Fi Direct network.
  - **Wi-Fi Direct Name**—Assigns a name for the Wi-Fi Direct network.
  - **Wi-Fi Direct Password**—Assigns the password for negotiating the wireless security when using the peer-to-peer connection.
  - **Show Password on Setup Page**—Shows the password on the Network Setup Page.
  - **Auto-Accept Push Button Requests**—Lets the printer accept connection requests automatically.

**Note:** Accepting push-button requests automatically is not secured.

### Notes

- By default, the Wi-Fi Direct network password is not visible on the printer display. To show the password, enable the password peek icon. From the home screen, touch **Settings > Security > Miscellaneous > Enable Password/PIN Reveal**.
- To know the password of the Wi-Fi Direct network without showing it on the printer display, from the home screen touch **Settings > Reports > Network > Network Setup Page**.

# Connecting a mobile device to the printer

Before connecting your mobile device, make sure that Wi-Fi Direct has been configured. For more information, see [Configuring Wi-Fi Direct on page 165](#).

## Connecting using Wi-Fi

**Note:** These instructions apply only to Android mobile devices.

1. From the mobile device, go to the settings menu.
2. Enable **Wi-Fi**, and then tap **Wi-Fi Direct**.
3. Select the printer Wi-Fi Direct name.
4. Confirm the connection on the printer control panel.

## Connecting using Wi-Fi

1. From the mobile device, go to the settings menu.
2. Tap **Wi-Fi**, and then select the printer Wi-Fi Direct name.

**Note:** The string DIRECT-xy (where x and y are two random characters) is added before the Wi-Fi Direct name.

3. Enter the Wi-Fi Direct password.

# Connecting a computer to the printer

Before connecting your computer, make sure that Wi-Fi Direct has been configured. For more information, see [Configuring Wi-Fi Direct on page 165](#).

### For Windows users

1. Open **Printers & scanners**, and then click **Add device**.
2. Click **Show Wi-Fi Direct printers**, and then select the printer Wi-Fi Direct name.
3. From the printer display, take note of the eight-digit PIN of the printer.
4. Enter the PIN on the computer.

**Note:** If the print driver is not already installed, then Windows downloads the appropriate driver.

### For Macintosh users

1. Click the wireless icon, and then select the printer Wi-Fi Direct name.

**Note:** The string DIRECT-xy (where x and y are two random characters) is added before the Wi-Fi Direct name.

2. Type the Wi-Fi Direct password.

## Deactivating the Wi-Fi network

1. From the home screen, touch **Settings > Network/Ports > Network Overview > Active Adapter > Standard Network**.
2. Follow the instructions on the display.

## Checking the printer connectivity

1. From the home screen, touch **Settings > Reports > Network > Network Setup Page**.
2. Check the first section of the network setup page, and confirm that the status is connected.

If the status is not connected, then the LAN drop may be inactive, or the network cable may be malfunctioning. Contact your administrator for assistance.

## Setting up serial printing (Windows only)

Before you begin, make sure that a serial internal solutions port is installed in your printer.

1. Set the parameters in the printer.
  - a. From the control panel, navigate to the menu for the port settings.
  - b. Locate the menu for the serial port settings, and then adjust the settings, if necessary.
  - c. Apply the changes.
2. From your computer, open the printers folder, and then select your printer.
3. Open the printer properties, and then select the COM port from the list.
4. Set the COM port parameters in Device Manager.

### Notes

- Serial printing reduces printing speed.
- Make sure that the serial cable is connected to the serial port on your printer.

## Secure the printer

### | Locating the security slot

The printer is equipped with a security lock feature. Attach a security lock compatible with most laptop computers in the location shown to secure the printer and hard disk in place.

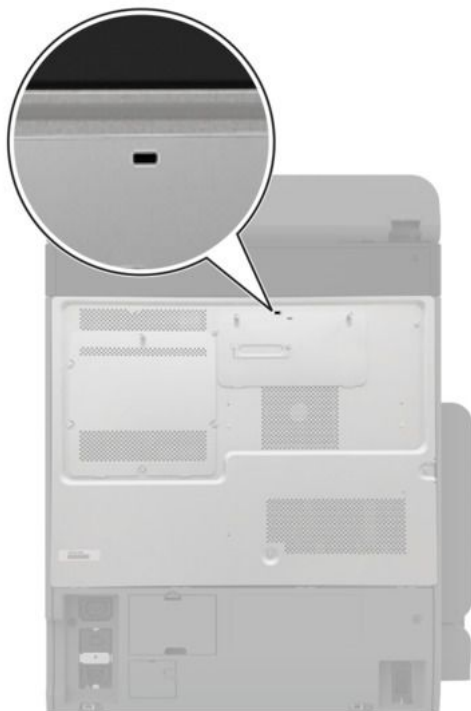

### | Erasing printer memory

To erase volatile memory or buffered data in your printer, turn off the printer. To erase nonvolatile memory, device and network settings, security settings, and embedded solutions, do the following:

1. From the home screen, touch **Settings > Device > Maintenance > Out of Service Erase**.
2. Touch the **Sanitize all information on nonvolatile memory** check box, and then touch **ERASE**.
3. Touch **Start initial setup wizard** or **Leave printer offline**, and then touch **Next**.
4. Start the operation.

**Note:** This process also destroys the encryption key that is used to protect user data. Destroying the encryption key makes the data irrecoverable.

### | Erasing printer storage drive

1. From the home screen, touch **Settings > Device > Maintenance > Out of Service Erase**.

2. Depending on the storage drive that is installed on your printer, do either of the following:

- For hard disk, touch the **Sanitize all information on hard disk** check box, touch **ERASE**, and then select a method to erase data.

**Note:** The process to sanitize the hard disk can take from several minutes to more than an hour, making the printer unavailable for other tasks.

- For intelligent storage drive (ISD), touch **Erase Intelligent Storage Drive**, and then touch **ERASE** to erase all user data.

3. Start the operation.

## Restoring factory default settings

1. From the home screen, touch **Settings > Device > Restore Factory Defaults**.
2. Touch **Restore Settings >** select the settings that you want to restore **> RESTORE**.
3. Start the operation.

## Statement of Volatility

Type of memory	Description
Volatile memory	The printer uses standard random access memory (RAM) to buffer temporarily user data during simple print and copy jobs.
Nonvolatile memory	The printer may use two forms of non-volatile memory: EEPROM and NAND (flash memory). Both types store the operating system, printer settings, and network information. They also store scanner and bookmark settings and embedded solutions.
Hard disk storage drive	Some printers may have a hard disk drive installed. The printer hard disk is designed for printer-specific functionality. The hard disk lets the printer retain buffered user data from complex print jobs, form data, and font data.
Intelligent storage drive (ISD)	Some printers may have an ISD installed. ISD uses non-volatile flash memory to store user data from complex print jobs, form data, and font data.

Erase the content of any installed printer memory in the following circumstances:

- The printer is decommissioned.
- The printer hard disk or ISD is replaced.
- The printer is moved to a different department or location.
- The printer is serviced by someone from outside your organization.
- The printer is removed from your premises for service.
- The printer is sold to another organization.

**Note:** To dispose a storage drive, follow the policies and procedures of your organization.

# Print

## Printing from a computer

**Note:** For labels, card stock, and envelopes, set the paper size and type in the printer before printing the document.

1. From the document that you are trying to print, open the Print dialog.
2. If necessary, adjust the settings.
3. Print the document.

## Printing from a mobile device

### Printing from a mobile device using Lexmark Mobile Print

Lexmark™ Mobile Print allows you to send documents and images directly to a supported Lexmark printer.

1. Open the document, and then send or share the document to Lexmark Mobile Print.

**Note:** Some third-party applications may not support the send or share feature. For more information, see the documentation that came with the application.

2. Select a printer.
3. Print the document.

### Printing from a mobile device using Lexmark Print

Lexmark™ Print is a mobile printing solution for mobile devices running on the Android™ version 6.0 or later. It lets you send documents and images to network-connected printers and print management servers.

#### Notes

- Make sure that you download the Lexmark Print application from the Google Play™ store and enable it in the mobile device.
- Make sure that the printer and the mobile device are connected to the same network.

1. From your mobile device, select a document from the file manager.
2. Send or share the document to Lexmark Print.



**Note:** Some third-party applications may not support the send or share feature. For more information, see the documentation that came with the application.

3. Select a printer, and then adjust the settings, if necessary.
4. Print the document.

## Printing from a mobile device using Mopria Print Service

Mopria® Print Service is a mobile printing solution for mobile devices running on Android™ version 5.0 or later. It allows you to print directly to any Mopria-certified printer.

**Note:** Make sure that you download the Mopria Print Service application from the Google Play™ store and enable it in the mobile device.

1. From your Android mobile device, launch a compatible application or select a document from your file manager.
2. Tap  > **Print**.
3. Select a printer, and then adjust the settings, if necessary.
4. Tap .

## Printing from a mobile device using AirPrint

The AirPrint software feature is a mobile printing solution that allows you to print directly from Apple devices to an AirPrint-certified printer.

### Notes

- Make sure that the Apple device and the printer are connected to the same network. If the network has multiple wireless hubs, then make sure that both devices are connected to the same subnet.
- This application is supported only in some Apple devices.

1. From your mobile device, select a document from your file manager or launch a compatible application.
2. Tap  > **Print**.
3. Select a printer, and then adjust the settings, if necessary.
4. Print the document.





## Printing from a mobile device using Wi-Fi Direct®

Wi-Fi Direct® is a printing service that lets you print to any Wi-Fi Direct-ready printer.

**Note:** Make sure that the mobile device is connected to the printer wireless network. For more information, see [Connecting a mobile device to the printer on page 166](#).

**Note:** Make sure that the mobile device is connected to the printer wireless network. For more information, see the *User's Guide*.

1. From your mobile device, launch a compatible application or select a document from your file manager.
2. Depending on your mobile device, do one of the following:
  - Tap  > **Print**.
  - Tap  > **Print**.
  - Tap  > **Print**.
3. Select a printer, and then adjust the settings, if necessary.
4. Print the document.

## Printing from a flash drive

1. Insert the flash drive.

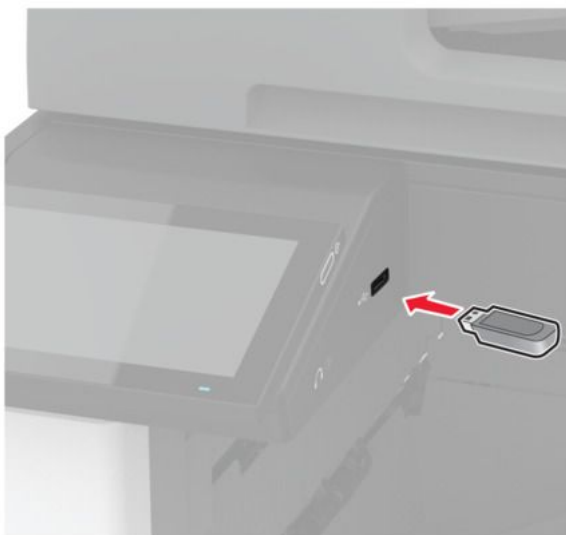

### Notes

- If you insert the flash drive when an error message appears, then the printer ignores the flash drive.
- If you insert the flash drive while the printer is processing other print jobs, then **Busy** appears on the display.

2. From the display, touch the document that you want to print.

If necessary, configure the print settings.

3. Print the document.

To print another document, touch **USB Drive**.

### Warning—Potential Damage

To avoid loss of data or printer malfunction, do not touch the flash drive or the printer in the area shown while actively printing, reading, or writing from the memory device.



## Supported flash drives and file types

### Flash drives

- Lexar JumpDrive S70 (16GB and 32GB)
- SanDisk Cruzer Micro (16GB and 32GB)
- PNY Attaché (16GB and 32GB)

### Notes

- The printer supports high-speed flash drives with full-speed standard.
- Flash drives must support the File Allocation Table (FAT) system.

## File types

Documents	Images
<ul style="list-style-type: none"> <li>• PDF (version 1.7 or earlier)</li> <li>• Microsoft file formats (DOC, DOCX, XLS, XLSX, PPT, PPTX)</li> </ul>	<ul style="list-style-type: none"> <li>• JPEG or JPG</li> <li>• TIFF or TIF</li> <li>• GIF</li> <li>• BMP</li> <li>• PNG</li> <li>• PCX</li> <li>• DCX</li> </ul>

## Configuring confidential jobs

1. From the home screen, touch **Settings > Security > Confidential Print Setup**.
2. Configure the settings.

Setting	Description
Max Invalid PIN	<p>Set the limit for entering an invalid PIN.</p> <p><b>Note:</b> When the limit is reached, the print jobs for that user name are deleted.</p>
Confidential Job Expiration	<p>Set an individual expiration time for each held job before it is automatically deleted from the printer memory, hard disk, or intelligent storage drive.</p> <p><b>Note:</b> A held job is either Confidential, Repeat, Reserve, or Verify.</p>
Repeat Job Expiration	Set the expiration time for print jobs that you want to repeat.

Setting	Description
Verify Job Expiration	Set the expiration time for printing a copy of a job for you to check its quality before printing the remaining copies.
Reserve Job Expiration	Set the expiration time for jobs that you want to store in the printer for printing later.
Require All Jobs to be Held	Set the printer to hold all print jobs.
Keep duplicate documents	Set the printer to keep all documents with the same file name.

## Printing confidential and other held jobs

### For Windows users

1. With a document open, click **File > Print**.
2. Select a printer, and then click **Properties, Preferences, Options, or Setup**.
3. Click **Print and Hold**.
4. Select **Use Print and Hold**, and then assign a user name.
5. Select the print job type (Confidential, Repeat, Reserve, or Verify).

If you select **Confidential**, then secure the print job with a personal identification number (PIN).

6. Click **OK** or **Print**.
7. From the printer home screen, release the print job.
  - For confidential print jobs, touch **Held jobs > select your user name > Confidential > enter the PIN > select the print job > configure the settings > Print**.
  - For other print jobs, touch **Held jobs > select your user name > select the print job > configure the settings > Print**.

### For Macintosh users

#### Using Airprint

1. With a document open, choose **File > Print**.
2. Select a printer, and then from the drop-down menu following the Orientation menu, choose **PIN Printing**.
3. Enable **Print with PIN**, and then enter a four-digit PIN.
4. Click **Print**.
5. From the printer home screen, release the print job. Touch **Held jobs > select your computer name > Confidential > enter the PIN > select the print job > Print**.

#### Using the print driver

1. With a document open, choose **File > Print**.
2. Select a printer, and then from the drop-down menu following the Orientation menu, choose **Print and Hold**.
3. Choose **Confidential Print**, and then enter a four-digit PIN.

4. Click **Print**.
5. From the printer home screen, release the print job. Touch **Held jobs** > select your computer name > **Confidential** > select the print job > enter the PIN > **Print**.

## | Printing a font sample list

1. From the home screen, touch **Settings** > **Reports** > **Print** > **Print Fonts**.
2. Touch **PCL Fonts** or **PS Fonts**.

## | Printing a directory list

From the home screen, touch **Settings** > **Reports** > **Print** > **Print Directory**.

## | Placing separator sheets between copies

1. From the home screen, touch **Settings** > **Print** > **Layout** > **Separator Sheets** > **Between Copies**.
2. Print the document.

## | Stapling printed sheets

### For Windows users

1. With a document open, click **File** > **Print**.
2. Select a printer, and then click **Properties**, **Preferences**, **Options**, or **Setup**.
3. Click **Paper/Finisher**.

If necessary, configure the Paper settings.

4. In the Finishing menu, select the staple setting.
5. Click **OK** or **Print**.

### For Macintosh users

1. With a document open, choose **File** > **Print**.
2. Select a printer, and then from the drop-down menu following the Orientation menu, choose **Finishing**.
3. Click **Staple**, and then select a setting.
4. Click **Print**.

## | Punching holes in printed sheets

**Note:** Before you begin, make sure that the hole punch setting is configured. From the home screen, touch **Settings** > **Device** > **Maintenance** > **Configuration Menu** > **Finisher Configuration** > **Hole Punch Configuration** > select a configuration.

### For Windows users

1. With a document open, click **File > Print**.
2. Select a printer, and then click **Properties, Preferences, Options, or Setup**.
3. Click **Paper/Finisher**.

If necessary, configure the Paper settings.

4. In the Finishing menu, select the hole punch setting.
5. Click **OK** or **Print**.

### For Macintosh users

1. With a document open, choose **File > Print**.
2. Select a printer, and then from the drop-down menu following the Orientation menu, choose **Finishing**.
3. Click **Punch**, and then select a setting.
4. Click **Print**.

## Using offset stacking in printed sheets

### For Windows users

1. With a document open, click **File > Print**.
2. Select a printer, and then click **Properties, Preferences, Options, or Setup**.
3. Click **Paper/Finisher**.

If necessary, configure the Paper settings.

4. In the Finishing menu, select the Offset setting.
5. Click **OK** or **Print**.

### For Macintosh users

1. With a document open, choose **File > Print**.
2. Select a printer, and then from the drop-down menu following the Orientation menu, choose **Finishing**.
3. Click **Offset**, and then select a setting.
4. Click **Print**.

## Canceling a print job

1. From the home screen, touch .
2. Select the job to cancel.

**Note:** You can also cancel a job by touching **Job Queue**.

## | Adjusting toner darkness

1. From the home screen, touch **Settings > Print > Quality**.
2. In the Toner Darkness menu, adjust the settings.

# Copy

## Using the automatic document feeder and scanner glass

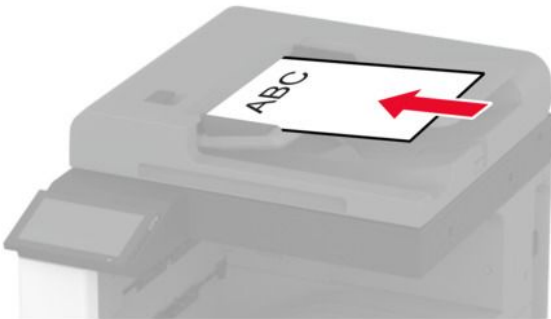
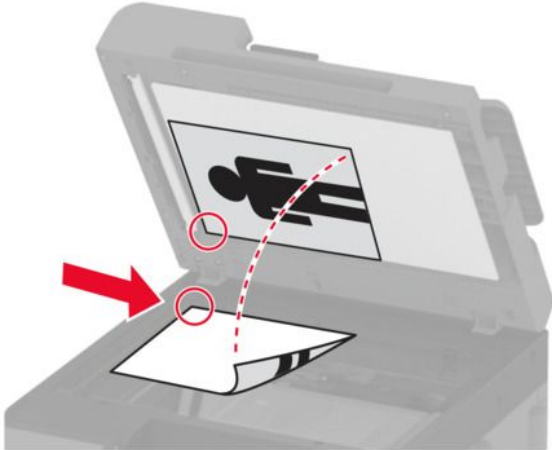
Automatic document feeder (ADF)	Scanner glass
 <ul style="list-style-type: none"><li>• Use the ADF for multiple-page or two-sided documents.</li><li>• Load an original document faceup. For multiple-page documents, make sure to align the leading edge before loading.</li><li>• Make sure to adjust the ADF guides to match the width of the paper that you are loading.</li></ul>	 <ul style="list-style-type: none"><li>• Use the scanner glass for single-page documents, book pages, small items (such as postcards or photos), transparencies, photo paper, or thin media (such as magazine clippings).</li><li>• Place the document facedown in the corner with the arrow.</li></ul>

## Making copies

1. Load an original document into the ADF tray or on the scanner glass.

**Note:** To avoid a cropped image, make sure that the original document and output have the same paper size.

2. From the home screen, touch **Copy**, and then specify the number of copies.  
If necessary, adjust the copy settings.
3. Copy the document.



**Note:** To make a quick copy, from the home screen, touch .

## Copying photos

1. Place a photo on the scanner glass.
2. From the home screen, touch **Copy > Content > Content Type > Photo**.
3. Touch **Content Source**, and then select the setting that best matches the original photo.
4. Copy the photo.

## Copying on letterhead

1. Load an original document into the ADF tray or on the scanner glass.
2. From the home screen, touch **Copy > Copy From** > select the size of the original document.
3. Touch **Copy To**, and then select the paper source that contains the letterhead.

If you loaded the letterhead into the multipurpose feeder, then touch **Copy To > Multipurpose Feeder** > select a paper size > **Letterhead**.

4. Copy the document.

## Copying on both sides of the paper

1. Load an original document into the ADF tray or on the scanner glass.
2. From the home screen, touch **Copy > Sides**.
3. Touch **1 sided to 2 sided** or **2 sided to 2 sided**.
4. Copy the document.

## Reducing or enlarging copies

1. Load an original document into the ADF tray or on the scanner glass.
2. From the home screen, touch **Copy > Scale** > select a scale value.

**Note:** Changing the size of the original document or output after setting Scale restores the scale value to Auto.

3. Copy the document.

## Collating copies

1. Load an original document into the ADF tray or on the scanner glass.
2. From the control panel, navigate to **Copy › Collate › On [1,2,1,2,1,2]**.
3. Copy the document.

## Placing separator sheets between copies

1. Load an original document into the ADF tray or on the scanner glass.
2. From the home screen, touch **Copy > Separator Sheets**.
3. Adjust the settings.
4. Send the copy job.

## Copying multiple pages onto a single sheet

1. Load an original document into the ADF tray or on the scanner glass.
2. From the control panel, navigate to **Copy › Pages per Side**.
3. Select a setting.
4. Copy the document.

## Copying cards

1. Load a card on the scanner glass.
2. From the home screen, touch **Copy > Copy From**.
3. Touch **ID Card**.
4. Copy the card.

## Stapling copies

1. Load an original document into the ADF tray or on the scanner glass.

**Note:** To avoid a cropped image, make sure that the original document and output have the same paper size.

2. From the home screen, touch **Copy**, and then specify the number of copies.  
If necessary, adjust the copy settings.
3. Touch **Finishing > Staple**, and then select the staple setting.
4. Copy the document.

## Punching holes in copies

1. Load an original document into the ADF tray or on the scanner glass.

**Note:** To avoid a cropped image, make sure that the original document and output have the same paper size.

2. From the home screen, touch **Copy**, and then specify the number of copies.  
If necessary, adjust the copy settings.
3. Touch **Finishing > Punch**, and then select the hole punch setting.
4. Copy the document.

## Using offset stacking in copies

1. Load an original document into the ADF tray or on the scanner glass.

**Note:** To avoid a cropped image, make sure that the original document and output have the same paper size.

2. From the home screen, touch **Copy**, and then specify the number of copies.  
If necessary, adjust the copy settings.
3. Touch **Offset Pages**, and then select a setting.
4. Copy the document.

## Creating a copy shortcut

1. From the home screen, touch **Copy**.
2. Configure the settings, and then touch .
3. Create a shortcut.

## E-mail

### Using the automatic document feeder and scanner glass

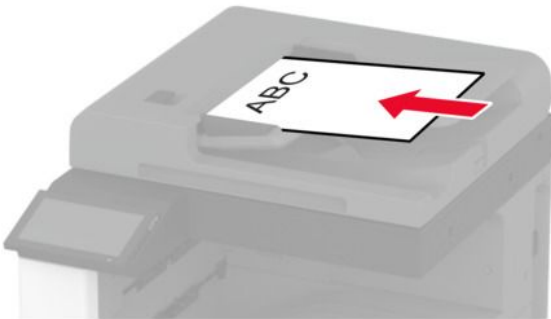
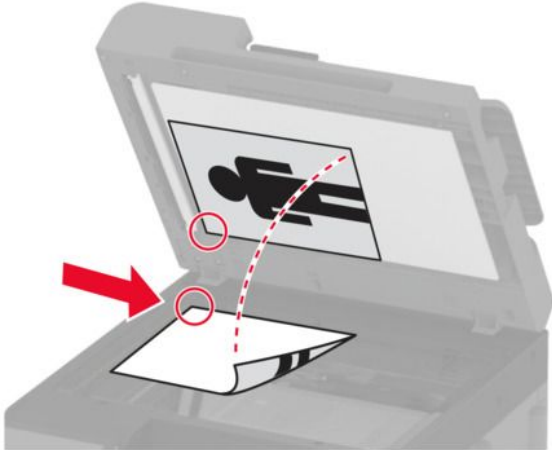
Automatic document feeder (ADF)	Scanner glass
 <ul style="list-style-type: none"> <li>• Use the ADF for multiple-page or two-sided documents.</li> <li>• Load an original document faceup. For multiple-page documents, make sure to align the leading edge before loading.</li> <li>• Make sure to adjust the ADF guides to match the width of the paper that you are loading.</li> </ul>	 <ul style="list-style-type: none"> <li>• Use the scanner glass for single-page documents, book pages, small items (such as postcards or photos), transparencies, photo paper, or thin media (such as magazine clippings).</li> <li>• Place the document facedown in the corner with the arrow.</li> </ul>

### Sending an email

Before you begin, make sure that the SMTP settings are configured. For more information, see [Configuring the email SMTP settings on page 59](#).

1. Load an original document into the ADF tray or on the scanner glass.
2. From the home screen, touch **Email**, and then enter the needed information.
3. If necessary, configure the scan settings.
4. Send the email.

### Creating an email shortcut

1. From the control panel, select **Email**.
2. Enter the needed information, and then select .
3. Create a shortcut.

## Fax

### Using the automatic document feeder and scanner glass

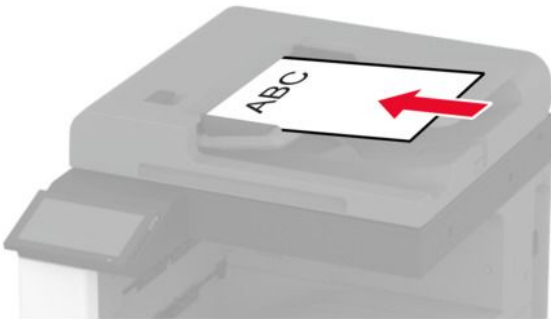
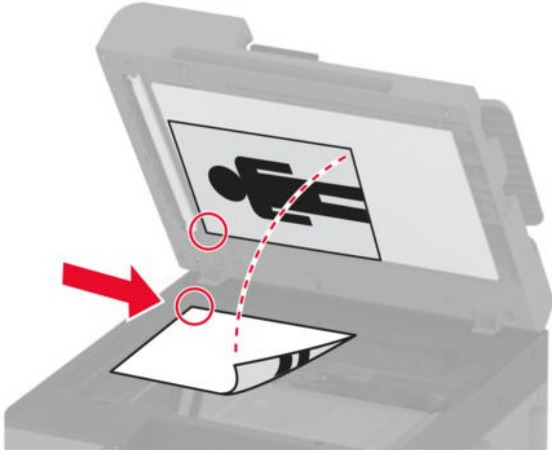
Automatic document feeder (ADF)	Scanner glass
 <ul style="list-style-type: none"><li>• Use the ADF for multiple-page or two-sided documents.</li><li>• Load an original document faceup. For multiple-page documents, make sure to align the leading edge before loading.</li><li>• Make sure to adjust the ADF guides to match the width of the paper that you are loading.</li></ul>	 <ul style="list-style-type: none"><li>• Use the scanner glass for single-page documents, book pages, small items (such as postcards or photos), transparencies, photo paper, or thin media (such as magazine clippings).</li><li>• Place the document facedown in the corner with the arrow.</li></ul>

### Sending a fax

**Note:** Make sure that fax is configured. For more information, see the "Setting up the printer to fax" section.

### Using the control panel

1. Load an original document into the ADF tray or on the scanner glass.
2. From the home screen, touch **Fax**, and then enter the needed information.

If necessary, adjust the settings.

3. Send the fax.

## Using the computer

Before you begin, make sure that the fax driver is installed. For more information, see [Installing the fax driver on page 89](#).

### For Windows users

1. From the document that you are trying to fax, open the Print dialog.
2. Select the printer, and then click **Properties, Preferences, Options, or Setup**.
3. Click **Fax > Enable fax > Always display settings prior to faxing**, and then enter the recipient number.

If necessary, configure other fax settings.

4. Send the fax.

### For Macintosh users

1. With a document open, choose **File > Print**.
2. Select the printer that has - Fax added after its name.
3. In the To field, enter the recipient number.

If necessary, configure other fax settings.

4. Send the fax.

## Scheduling a fax

**Note:** Make sure that fax is configured. For more information, see the "Setting up the printer to fax" section.

1. Load an original document into the ADF tray or on the scanner glass.
2. From the home screen, touch **Fax > To** > enter the fax number > **Done**.
3. Touch **Send Time**, configure the date and time, and then touch **OK**.
4. Send the fax.

## Creating a fax destination shortcut

**Note:** Make sure that fax is configured. For more information, see the "Setting up the printer to fax" section.

1. From the home screen, touch **Fax > To**.
2. Enter the recipient number, and then touch **Done**.
3. Configure the settings, and then touch .
4. Create a shortcut.

## Changing the fax resolution

**Note:** Make sure that fax is configured. For more information, see the "Setting up the printer to fax" section.

1. Load an original document into the ADF tray or on the scanner glass.
2. From the home screen, touch **Fax**, and then enter the needed information.
3. Touch **Resolution**, and then select a setting.
4. Send the fax.

## Adjusting the fax darkness

**Note:** Make sure that fax is configured. For more information, see the "Setting up the printer to fax" section.

1. Load an original document into the ADF tray or on the scanner glass.
2. From the home screen, touch **Fax**, and then enter the needed information.
3. Touch **Darkness**, and then adjust the setting.
4. Send the fax.

## Printing a fax log

**Note:** Make sure that analog fax or etherFAX is configured. For more information, see the "Setting up the printer to fax" section.

1. From the home screen, touch **Settings > Reports > Fax**.
2. Touch **Fax Job Log** or **Fax Call Log**.

## Blocking junk faxes

**Note:** Make sure that analog fax or etherFAX is configured. For more information, see the "Setting up the printer to fax" section.

1. From the home screen, touch **Settings > Fax > Fax Setup > Fax Receive Settings > Admin Controls**.
2. Set Block No Name Fax to **On**.

## Holding faxes

**Note:** Make sure that analog fax or etherFAX is configured. For more information, see the "Setting up the printer to fax" section.

1. From the home screen, touch **Settings > Fax > Fax Setup > Fax Receive Settings > Holding Faxes**.
2. Select a mode.

## Forwarding a fax

**Note:** Make sure that analog fax or etherFAX is configured. For more information, see the "Setting up the printer to fax" section.

1. Create a destination shortcut.
  - a. Open a web browser, and then type the printer IP address in the address field.

### Notes

- View the printer IP address on the home screen. The IP address appears as four sets of numbers separated by periods, such as 123.123.123.123.
- If you are using a proxy server, then temporarily disable it to load the web page correctly.

- b. Click **Shortcuts > Add Shortcut**.
- c. Select a shortcut type, and then configure the settings.

**Note:** Take note of the shortcut number.

- d. Apply the changes.
2. Click **Settings > Fax > Fax Setup > Fax Receive Settings > Admin Controls**.
  3. In the Fax Forwarding menu, select **Forward** or **Print and Forward**.
  4. In the Forward to menu, select the destination type and then type the shortcut number.
  5. Apply the changes.



## Scan

### Using the automatic document feeder and scanner glass

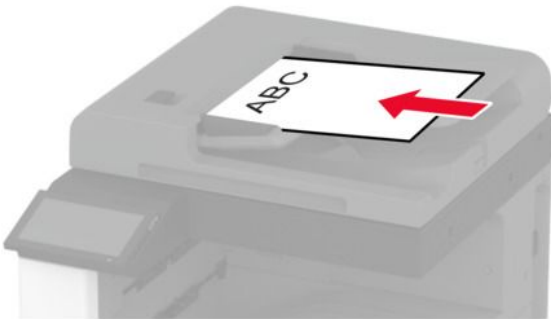
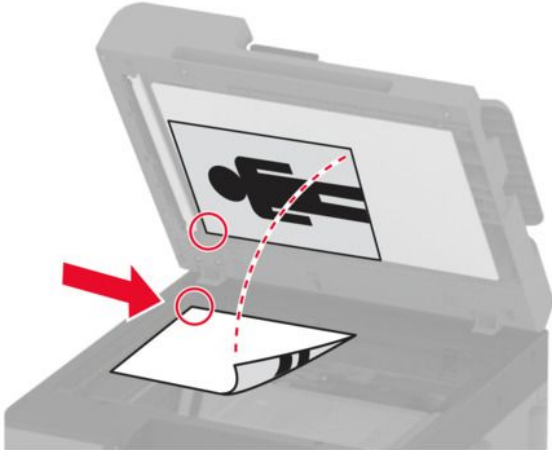
Automatic document feeder (ADF)	Scanner glass
 <ul style="list-style-type: none"><li>• Use the ADF for multiple-page or two-sided documents.</li><li>• Load an original document faceup. For multiple-page documents, make sure to align the leading edge before loading.</li><li>• Make sure to adjust the ADF guides to match the width of the paper that you are loading.</li></ul>	 <ul style="list-style-type: none"><li>• Use the scanner glass for single-page documents, book pages, small items (such as postcards or photos), transparencies, photo paper, or thin media (such as magazine clippings).</li><li>• Place the document facedown in the corner with the arrow.</li></ul>

### Scanning to a computer

Before you begin, make sure that the computer and the printer are connected to the same network.

#### For Windows users

#### Using Lexmark ScanBack Utility

1. From the computer, run Lexmark ScanBack Utility, and then click **Next**.

**Note:** To download the utility, go to [www.lexmark.com/downloads](http://www.lexmark.com/downloads).

2. Click **Setup**, and then add the printer IP address.

**Note:** View the printer IP address on the printer home screen. The IP address appears as four sets of numbers separated by periods, such as 123.123.123.123.

3. Click **Close > Next**.
4. Select the size of the original document, and then click **Next**.
5. Select a file format and scan resolution, and then click **Next**.
6. Type a unique scan profile name, and then click **Next**.
7. Browse to the location you want to save the scanned document, create a file name, and then click **Next**.

**Note:** To reuse the scan profile, enable **Create Shortcut**, and then create a unique shortcut name.

8. Click **Finish**.
9. Load an original document into the automatic document feeder or on the scanner glass.
10. From the printer home screen, touch **Scan Profiles > Scan to Computer**, and then select a scan profile.

**Note:** Make sure that Scan Profiles is added to the home screen. For more information, see [Customizing the home screen on page 41](#).

## Using Windows Fax and Scan

**Note:** Make sure that the printer is added to the computer. For more information, see [Adding printers to a computer on page 89](#).

1. Load an original document into the automatic document feeder or on the scanner glass.
2. From the computer, open **Windows Fax and Scan**.
3. From the Source menu, select a scanner source.
4. If necessary, change the scan settings.
5. Scan the document.

## For Macintosh users

**Note:** Make sure that the printer is added to the computer. For more information, see [Adding printers to a computer on page 89](#).

1. Load an original document into the automatic document feeder or on the scanner glass.
2. From the computer, do either of the following:

- Open **Image Capture**.
  - Open **Printers & Scanners**, and then select a printer. Click **Scan > Open Scanner**.
3. From the Scanner window, do one or more of the following:
    - Select where you want to save the scanned document.
    - Select the size of the original document.
    - To scan from the ADF, select **Document Feeder** from the Scan Menu or enable **Use Document Feeder**.
    - If necessary, configure the scan settings.
  4. Click **Scan**.

## Scanning to an FTP server

1. Load the original document into the ADF tray or on the scanner glass.
2. From the home screen, touch **FTP**, and then enter the needed information.
3. If necessary, configure other FTP settings.
4. Send the FTP job.

## Creating an FTP shortcut

1. From the home screen, touch **FTP**.
2. Enter the FTP server address, and then touch .
3. Create a shortcut.

## Scanning to a network folder

1. Load the document into the ADF tray or on the scanner glass.
2. From the home screen, touch **Scan Center**.

**Note:** The icon and name may have been changed. For more information, contact your administrator.

3. Do either of the following:
  - Select a destination.

**Note:** For SFTP, set the port number to 22.

- Use a shortcut by touching , and then selecting the shortcut from the list.
4. Scan the document.

## Creating a network folder shortcut

1. Open a web browser, and then type the printer IP address in the address field.

### Notes

- View the printer IP address on the printer home screen. The IP address appears as four sets of numbers separated by periods, such as 123.123.123.123.
- If you are using a proxy server, then temporarily disable it to load the web page correctly.

2. Click **Shortcuts > Add Shortcut**.
3. From the Shortcut Type menu, select **Network Folder**, and then configure the settings.
4. Apply the changes.

## Scanning to a flash drive

1. Load an original document into the ADF tray or on the scanner glass.
2. Insert the flash drive.

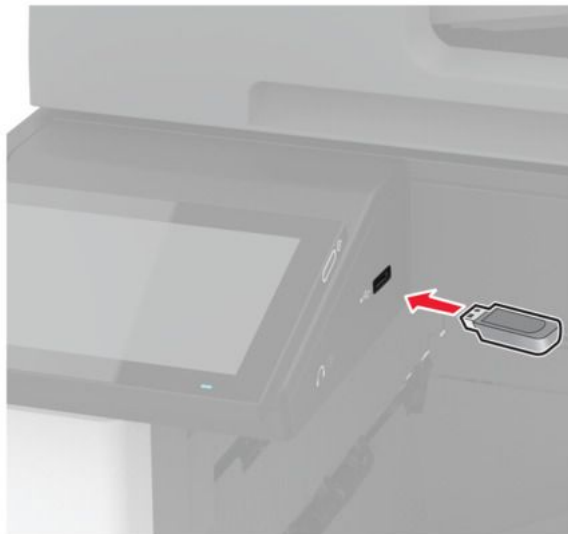

3. Touch **Scan to USB** and adjust the settings if necessary.

### Notes

- To save the scanned document to a folder, touch **Scan to**, select a folder, and then touch **Scan Here**.
- If the USB Drive screen does not appear, then touch **USB Drive** on the control panel.

4. Scan the document.

### **Warning—Potential Damage**

To avoid loss of data or printer malfunction, do not touch the flash drive or the printer in the area shown while actively printing, reading, or writing from the memory device.



# Use printer menus

## Menu map

Device	<ul style="list-style-type: none"> <li>• <a href="#">Preferences on page 195</a></li> <li>• <a href="#">Eco-Mode on page 197</a></li> <li>• <a href="#">Remote Operator Panel on page 199</a></li> <li>• <a href="#">Notifications on page 199</a></li> <li>• <a href="#">Power Management on page 202</a></li> <li>• <a href="#">Anonymous Data Collection on page 204</a></li> </ul>	<ul style="list-style-type: none"> <li>• <a href="#">Accessibility on page 204</a></li> <li>• <a href="#">Restore Factory Defaults on page 205</a></li> <li>• <b>Maintenance</b></li> <li>• <a href="#">Home Screen Customization on page 212</a></li> <li>• <a href="#">About this Printer on page 213</a></li> </ul>
Print	<ul style="list-style-type: none"> <li>• <a href="#">Layout on page 214</a></li> <li>• <a href="#">Finishing on page 215</a></li> <li>• <a href="#">Setup on page 217</a></li> <li>• <a href="#">Quality on page 218</a></li> <li>• <a href="#">Job Accounting on page 221</a></li> </ul>	<ul style="list-style-type: none"> <li>• <a href="#">PDF on page 222</a></li> <li>• <a href="#">PostScript on page 223</a></li> <li>• <a href="#">PCL on page 224</a></li> <li>• <a href="#">Image on page 227</a></li> </ul>
Paper	<ul style="list-style-type: none"> <li>• <a href="#">Tray Configuration on page 227</a></li> </ul>	<ul style="list-style-type: none"> <li>• <b>Media Configuration</b></li> </ul>
Copy	<a href="#">Copy Defaults on page 231</a>	
Fax	<b>Fax Defaults</b>	
E-mail	<ul style="list-style-type: none"> <li>• <a href="#">Email Setup on page 255</a></li> <li>• <a href="#">E-mail Defaults on page 256</a></li> </ul>	<ul style="list-style-type: none"> <li>• <a href="#">Web Link Setup on page 262</a></li> </ul>
FTP	<a href="#">FTP Defaults on page 263</a>	
USB Drive	<ul style="list-style-type: none"> <li>• <a href="#">Flash Drive Scan on page 267</a></li> </ul>	<ul style="list-style-type: none"> <li>• <a href="#">Flash Drive Print on page 271</a></li> </ul>

<b>Network/Ports</b>	<ul style="list-style-type: none"> <li>• <a href="#">Network Overview on page 273</a></li> <li>• <a href="#">Wireless on page 274</a></li> <li>• <a href="#">Wi-Fi Direct on page 279</a></li> <li>• <a href="#">AirPrint on page 279</a></li> <li>• <a href="#">Mobile Services Management on page 280</a></li> <li>• <a href="#">Ethernet on page 281</a></li> <li>• <a href="#">TCP/IP on page 282</a></li> <li>• <a href="#">SNMP on page 285</a></li> </ul>	<ul style="list-style-type: none"> <li>• <a href="#">IPSec on page 286</a></li> <li>• <a href="#">802.1x on page 287</a></li> <li>• <a href="#">LPD Configuration on page 288</a></li> <li>• <a href="#">HTTP/FTP Settings on page 289</a></li> <li>• <a href="#">ThinPrint on page 290</a></li> <li>• <a href="#">USB on page 290</a></li> <li>• <a href="#">Restrict external network access on page 291</a></li> </ul>
<b>Security</b>	<ul style="list-style-type: none"> <li>• <b>Login Methods</b></li> <li>• <a href="#">Schedule USB Devices on page 295</a></li> <li>• <a href="#">Security Audit Log on page 295</a></li> <li>• <a href="#">Login Restrictions on page 297</a></li> <li>• <a href="#">Confidential Print Setup on page 297</a></li> </ul>	<ul style="list-style-type: none"> <li>• <a href="#">Disk Encryption on page 298</a></li> <li>• <a href="#">Erase Temporary Data Files on page 299</a></li> <li>• <a href="#">Solutions LDAP Settings on page 299</a></li> <li>• <a href="#">Miscellaneous on page 300</a></li> </ul>
<b>Cloud Services</b>	<a href="#">Cloud Services Enrollment on page 292</a>	
<b>Reports</b>	<ul style="list-style-type: none"> <li>• <a href="#">Menu Settings Page on page 301</a></li> <li>• <a href="#">Device on page 301</a></li> <li>• <a href="#">Print on page 301</a></li> </ul>	<ul style="list-style-type: none"> <li>• <a href="#">Shortcuts on page 302</a></li> <li>• <a href="#">Fax on page 302</a></li> <li>• <a href="#">Network on page 303</a></li> </ul>
<a href="#">Troubleshooting on page 303</a>	<b>Print Quality Test Pages</b>	<b>Cleaning the Scanner</b>

## Device

### Preferences

Menu item	Description
<b>Display Language</b> [List of languages]	Set the language of the text that appears on the display.
<b>Country/Region</b> [List of countries or regions]	Identify the country or region where the printer is configured to operate.

Menu item	Description
<b>Run initial setup</b>  Off* On	Run the setup wizard.
<b>Keyboard</b>  Keyboard Type  [List of languages]	Select a language as a keyboard type.  <div> <b>Note:</b> All the Keyboard Type values may not appear or may require special hardware to appear. </div>
<b>Displayed information</b>  Display Text 1 (IP Address*) Display Text 2 (Date/Time*) Custom Text 1 Custom Text 2	Specify the information to appear on the home screen.
<b>Date and Time</b>  Configure  Current Date and Time Manually Set Date and Time Date Format (MM-DD-YYYY*) Time Format (12 hour A.M./P.M.*) Time Zone (UTC-5:00*) Network Time Protocol  Enable NTP (On*) NTP Server Enable Authentication (None*)	Configure the printer date and time and network time protocol.
<b>Paper Sizes</b>  U.S.* Metric	Specify the unit of measurement for paper sizes.  <div> <b>Note:</b> The country or region selected in the initial setup wizard determines the initial paper size setting. </div>
<b>Screen Brightness</b>  20–100% (100*)	Adjust the brightness of the display.
<b>Flash Drive Access</b>  Disabled Enabled*	Enable access to the flash drive.
<b>Allow Background Removal</b>  Off On*	Specify whether background removal is allowed.



Menu item	Description
<b>Allow Custom Job scans</b>  Off On*	Specify whether the Custom Job Scanning setting appears for copy, scan, and fax.  <div> <b>Note:</b> This menu setting appears only when a hard disk is installed. </div>
<b>One Page Flatbed Scanning</b>  Off* On	Set the printer to scan any type of job involving the scanner glass as a single page.  <div> <b>Note:</b> The printer returns to the home screen after performing a single flatbed scan instead of displaying prompts. </div>
<b>Device Sounds</b>  Mute All Sounds (Off*) Button Feedback (On*) Access Device Feedback (On*) Volume (5*) ADF Loaded Beep (On*) Alarm Control (Single*) Cartridge Alarm (Single*) Speaker Mode (Always Off*) Ringer Volume (Off*)	Configure the sound settings of the printer.
<b>Screen Timeout</b>  5–300 seconds (60*)	Set the idle time in seconds before the display shows the home screen, or before the printer logs out a user account automatically.

**Note:** An asterisk (\*) next to a value indicates the factory default setting.

## Eco-Mode

Menu item	Description
<b>Print</b>  Sides  1-Sided* 2-Sided	Specify whether to print on one side or both sides of the paper.

Menu item	Description
<b>Print</b> Pages per Side Off* 2 pages per side 3 pages per side 4 pages per side 6 pages per side 9 pages per side 12 pages per side 16 pages per side	Print multiple page images on one side of a sheet of paper.
<b>Print</b> Toner Darkness 1–5 (4*)	Determine the lightness or darkness of text images.
<b>Print</b> Color Saver Off* On	Reduce the amount of toner used to print graphics and images.
<b>Copy</b> Sides 1 sided to 1 sided* 1 sided to 2 sided 2 sided to 1 sided 2 sided to 2 sided	Specify the scanning behavior based on the original document.
<b>Copy</b> Pages per Side Off* 2 Portrait pages 4 Portrait pages 2 Landscape pages 4 Landscape pages	Specify the scanning behavior based on the original document.
<b>Copy</b> Darkness 1–9 (5*)	Determine the darkness of the scanned text images.

**Note:** An asterisk (\*) next to a value indicates the factory default setting.

## Remote Operator Panel

Menu item	Description
<b>External VNC Connection</b> Don't Allow* Allow	Connect an external Virtual Network Computing (VNC) client to the remote control panel.
<b>Authentication Type</b> None* Standard Authentication	Set the authentication type when accessing the VNC client server.
<b>VNC Password</b>	Specify the password to connect to the VNC client server.  <div> <b>Note:</b> This menu item appears only if Authentication Type is set to Standard Authentication.         </div>

**Note:** An asterisk (\*) next to a value indicates the factory default setting.

## Notifications

Menu item	Description
<b>ADF Loaded Beep</b> Off On*	Enable a sound when loading paper into the ADF.
<b>Alarm Control</b> Off Single* Continuous	Set the number of times that the alarm sounds when the printer requires user intervention.
<b>Supplies</b> Show Supply Estimates Show estimates* Do not show estimates	Show the estimated status of the supplies.

Menu item	Description
<b>Supplies</b> Cartridge Alarm (Single*) Staple Alarm (Off*) Hole Punch Alarm (Off*)	Set the number of times that the alarm sounds when the toner cartridge is low, the staple cartridge is empty, or the hole punch receptacle is full or missing respectively.  <b>Note:</b> The Staple Alarm and Hole Punch Alarm appear only when output options are installed.
<b>Supplies</b> Custom Supply Notifications	Set the unit that the printer uses to estimate supply usage and trigger custom notifications when user intervention is required.  <b>Note:</b> This menu item appears only in the Embedded Web Server.
<b>E-mail Alerts Setup</b> E-mail Setup Primary SMTP Gateway Primary SMTP Gateway Port (25*) Secondary SMTP Gateway Secondary SMTP Gateway Port (25*) SMTP Timeout (30 seconds*) Reply Address Always use SMTP default Reply Address (Off*) Use SSL/TLS (Disabled*) Require Trusted Certificate (On*) SMTP Server Authentication (No authentication required*) Device-Initiated E-mail (None*) User-Initiated E-mail (None*) Use Active Directory Device Credentials (Off*) Device Userid Device Password Kerberos 5 REALM NTLM Domain Disable "SMTP server not set up" error (Off*)	Configure the e-mail settings of the printer.
<b>E-mail Alerts Setup</b> Setup E-mail Lists and Alerts E-mail List 1 E-mail List 2 E-mail Events	Specify the e-mail addresses and enable the e-mail alert events.  <b>Note:</b> This menu item appears only in the Embedded Web Server.

Menu item	Description
<b>Error Prevention</b> Jam Assist Off On*	Set the printer to flush blank pages or pages with partial prints automatically after a jammed page has been cleared.
<b>Error Prevention</b> Auto Continue Off On* (5 seconds)	Let the printer continue processing or printing a job automatically after clearing certain printer conditions that require user intervention.
<b>Error Prevention</b> Auto Reboot Auto Reboot Reboot when idle Reboot always* Reboot never	Set the printer to restart when an error occurs.
<b>Error Prevention</b> Auto Reboot Max Auto Reboots 1–20 (2*)	Set the number of automatic reboots that the printer can perform.
<b>Error Prevention</b> Auto Reboot Auto Reboot Window 1–525600 seconds (720*)	Specify the average uptime (in minutes) of the printer. <div> <b>Notes</b> <ul style="list-style-type: none"> <li>• If the average uptime is greater than this number, then a reboot is allowed.</li> <li>• If the average uptime is less than this number, then the printer stops and shows the service error screen.</li> </ul> </div>
<b>Error Prevention</b> Auto Reboot Auto Reboot Counter	Show a read-only information of the reboot counter.

Menu item	Description
<b>Error Prevention</b> Auto Reboot Reset Auto Reboot Counter Cancel Continue	Reset Auto Reboot Counter.
<b>Error Prevention</b> Display Short Paper Error On Auto-clear*	Set the printer to show a message when a short paper error occurs.  <div> <b>Note:</b> Short paper refers to the size of the paper loaded.         </div>
<b>Error Prevention</b> Page Protect Off* On	Set the printer to process the entire page into the memory before printing it.
<b>Jam Content Recovery</b> Jam Recovery Off On Auto*	Set the printer to reprint jammed pages.
<b>Jam Content Recovery</b> Scanner Jam Recovery Job level Page level*	Specify how to restart a scan job after resolving a paper jam.

**Note:** An asterisk (\*) next to a value indicates the factory default setting.

## Power Management

Menu item	Description
<b>Sleep Mode Profile</b> Print from Sleep Mode Stay awake after printing Enter Sleep Mode after printing*	Set the printer to stay awake or enter Sleep mode after printing.

Menu item	Description
<b>Sleep Mode Profile</b> Touch to Wake from Deep Sleep Off* On	Wake the printer from Deep Sleep mode by touching the printer display.
<b>Timeouts</b> Sleep Mode 1–114 minutes (15*)	Set the idle time before the printer begins operating in Sleep mode.
<b>Timeouts</b> Hibernate Timeout Disabled 1 hour 2 hours 3 hours 6 hours 1 day 2 days 3 days* 1 week 2 weeks 1 month	Set the time before the printer turns off.
<b>Timeouts</b> Hibernate Timeout on Connection Hibernate Do Not Hibernate*	Set Hibernate Timeout to turn off the printer while an active Ethernet connection exists.
<b>Schedule Power Modes</b> Schedules Add New Schedule	Schedule the printer when to enter Sleep or Hibernate mode.

**Note:** An asterisk (\*) next to a value indicates the factory default setting.

## Anonymous Data Collection

Menu item	Description
<b>Anonymous Data Collection</b> Device Usage and Performance Information None*	Send printer usage and performance information to Lexmark.  <b>Note:</b> Anonymous Data Send Time appears only when you set Anonymous Data Collection to Device Usage and Performance.
<b>Anonymous Data Send Time</b> Start Time Stop Time	

**Note:** An asterisk (\*) next to a value indicates the factory default setting.

## Accessibility

Menu item	Description
<b>Duplicate Key Strike Interval</b> 0–5 (0*)	Set the interval in seconds during which the printer ignores duplicate key presses on an attached keyboard.
<b>Key Repeat Initial Delay</b> 0.25–5 (1*)	Set the initial length of delay in seconds before a repeating key starts repeating.  <b>Note:</b> This menu item appears only when a keyboard is attached to the printer.
<b>Key Repeat Rate</b> 0.5–30 (30*)	Set the number of presses per second for a repeating key.  <b>Note:</b> This menu item appears only when a keyboard is attached to the printer.
<b>Prolong Screen Timeout</b> Off* On	Let the user remain in the same location and reset the Screen Timeout timer when it expires instead of returning to the home screen.



Menu item	Description
<b>Headphone Volume</b> 1–10 (5*)	Adjust the headphone volume.  <b>Note:</b> This menu item appears only when a headphone is attached to the printer.
<b>Enable Voice Guidance When Headphone Is Attached</b> Off* On	Enable Voice Guidance when a headphone is attached to the printer.
<b>Speak Passwords/PINs</b> Off* On	Set the printer to read out loud passwords or personal identification numbers.  <b>Note:</b> This menu item appears only when a headphone or a speaker is attached to the printer.
<b>Speech Rate</b> Very Slow Slow Normal* Fast Faster Very Fast Rapid Very Rapid Fastest	Set the Voice Guidance speech rate.  <b>Note:</b> This menu item appears only when a headphone or a speaker is attached to the printer.

**Note:** An asterisk (\*) next to a value indicates the factory default setting.

## Restore Factory Defaults

Menu item	Description
<b>Restore Settings</b> Restore all settings Restore printer settings Restore network settings Restore fax settings Restore app settings	Restore the printer factory default settings.

# Maintenance

## Configuration Menu

Menu item	Description
<b>USB Configuration</b> USB PnP 1* 2	Change the USB driver mode of the printer to improve its compatibility with a personal computer.
<b>USB Configuration</b> USB Scan to Local On* Off	Set whether the USB device driver enumerates as a USB Simple device (single interface) or as a USB Composite device (multiple interfaces).
<b>USB Configuration</b> USB Speed Full Auto*	Set the USB port to run at full speed and disable its high-speed capabilities.
<b>Tray Configuration</b> Size Sensing Tray [x] Sensing Off On* <b>Tray Configuration</b> Size Sensing Oficio/Folio Sensing Folio* Oficio (Mexico) <b>Tray Configuration</b> Size Sensing Statement/A5 Sensing Sense Statement* Sense A5 <b>Tray Configuration</b> Size Sensing Executive/B5 Sensing Sense Exec* Sense B5	Set the tray to sense automatically the paper size loaded into it.

Menu item	Description
<b>Tray Configuration</b> Tray Linking Automatic* Off	Set the printer to link the trays that have the same paper type and paper size settings.
<b>Tray Configuration</b> Show Tray Insert Message Off Only for unknown sizes* Always	Display a message that lets the user change the paper size and paper type settings after inserting the tray.
<b>Tray Configuration</b> Paper Prompts Auto* Multipurpose Feeder Manual Paper	Set the paper source that the user fills when a prompt to load paper appears. <div> <b>Note:</b> For Multipurpose Feeder to appear, in the Paper menu, set Configure MP to Cassette. </div>
<b>Tray Configuration</b> Envelope Prompts Auto* Multipurpose Feeder Manual Envelope	Set the paper source that the user fills when a prompt to load envelope appears. <div> <b>Note:</b> For Multipurpose Feeder to appear, in the Paper menu, set Configure MP to Cassette. </div>
<b>Tray Configuration</b> Action for Prompts Prompt user* Continue Use current	Set the printer to resolve paper- or envelope-related change prompts.
<b>Tray Configuration</b> Envelope Tray Setup Off* On	Enable the envelope tray to print envelopes.
<b>Tray Configuration</b> Multiple Universal Sizes Off* On	Set the tray to support multiple universal paper sizes.

Menu item	Description
<b>Reports</b> Menu Settings Page Event Log Event Log Summary	Print reports about printer menu settings, status, and event logs.
<b>Supply Usage And Counters</b> Clear Supply Usage History	Reset the supply usage history, such as number of pages and days remaining, to the factory shipped level.
<b>Supply Usage And Counters</b> Large Media Adjustments Off* On	Allow adjustments when printing for large or thick media.
<b>Supply Usage And Counters</b> ITM Reset Reset Black Cartridge Counter Reset Cyan Cartridge Counter Reset Magenta Cartridge Counter Reset Yellow Cartridge Counter Reset Maintenance Counter	Reset the counter after installing a new supply item or maintenance kit.
<b>Supply Usage And Counters</b> Tiered Coverage Ranges	Adjust the amount of color coverage for each printing range.
<b>Printer Emulations</b> PPDS Emulation Off* On	Set the printer to recognize and use the PPDS data stream.
<b>Printer Emulations</b> PS Emulation Off On*	Set the printer to recognize and use the PS data stream.
<b>Printer Emulations</b> Enable Prescribe Off* On	Activate Prescribe. <div> <b>Note:</b> The Prescribe license must be installed. </div>
<b>Printer Emulations</b> Emulator Security Page Timeout 0–60 (60*)	Set the page timeout during emulation.

Menu item	Description
<b>Printer Emulations</b> Emulator Security Reset Emulator After Job Off* On	Reset the emulator after a print job.
<b>Printer Emulations</b> Emulator Security Disable Printer Message Access Off On*	Disable access to printer message during emulation.
<b>Fax Configuration</b> Fax Low Power Support Disable Sleep Permit Sleep Auto*	Set fax to enter Sleep mode whenever the printer determines that it must.
<b>Fax Configuration</b> Fax Storage Location NAND Disk*	Set the storage location for all faxes.  <div> <b>Note:</b> This menu item appears only when a hard disk or an ISD is installed. </div>
<b>Print Configuration</b> Black Only Mode Off* On	Print non-copy jobs in grayscale.
<b>Print Configuration</b> Color Trapping Off 1 2* 3 4 5	Enhance the printed output to compensate for misregistration in the printer.
<b>Print Configuration</b> Font Sharpening 0–150 (24*)	Set a text point-size value below which the high-frequency screens are used when printing font data.  For example, if the value is 24, then all fonts sized 24 points or less use the high-frequency screens.

Menu item	Description
<b>Device Operations</b>  Quiet Mode  Off* On	Set the printer to operate in Quiet Mode.  <div> <b>Note:</b> Enabling this setting slows down the overall performance of the printer.           </div>
<b>Device Operations</b>  Panel Menus  Off On*	Enable access to the printer menus from the control panel.
<b>Device Operations</b>  Safe Mode  Off* On	Set the printer to operate in a special mode, in which it attempts to continue offering as much functionality as possible, despite known issues.  For example, when set to On, and the duplex motor is nonfunctional, the printer performs one-sided printing of the documents even if the job is two-sided printing.
<b>Device Operations</b>  Minimum Copy Memory  80 MB* 100 MB	Set the minimum memory allocation for storing copy jobs.
<b>Device Operations</b>  Clear Custom Status	Erase user-defined strings for the Default or Alternate custom messages.
<b>Device Operations</b>  Clear all remotely-installed messages	Erase messages that were remotely installed.
<b>Device Operations</b>  Automatically Display Error Screens  Off On*	Show existing error messages on the display after the printer remains inactive on the home screen for a length of time.
<b>Device Operations</b>  Honor orientation on fast path copy  Off* On	Enable the printer to use the orientation setting under the Copy menu when sending quick copy jobs.
<b>App Configuration</b>  LES Applications  Off On*	Enable Lexmark Embedded Solutions (LES) applications.

Menu item	Description
<b>Finisher Configuration</b> Exit Tray 2 Setting Off* On	Enable the use of the second output bin.
<b>Scanner Configuration</b> Scanner Manual Registration Print Quick Test	Print a Quick Test target page. <div> <b>Note:</b> Make sure that the margin spacing on the target page is uniform all the way around the target. If it is not, then the printer margins must be reset. </div>
<b>Scanner Configuration</b> Scanner Manual Registration Front ADF Registration Rear ADF Registration Flatbed Registration	Manually register the flatbed and ADF after replacing the ADF, scanner glass, or controller board.
<b>Scanner Configuration</b> Reset Maintenance Counter	Reset the counter after replacing the ADF maintenance kit.
<b>Scanner Configuration</b> Edge Erase Flatbed Edge Erase (3*) ADF Edge Erase (3*)	Set the size, in millimeters, of the no-print area around an ADF or flatbed scan job.
<b>Scanner Configuration</b> Disable Scanner No* Yes ADF Only	Disable the scanner when it is not working properly.
<b>Scanner Configuration</b> Tiff Byte Order CPU Endianness* Little Endian Big Endian	Set the byte order of a TIFF-formatted scan output.
<b>Scanner Configuration</b> Exact Tiff Rows Per Strip On* Off	Set the RowsPerStrip tag value of a TIFF-formatted scan output.

**Note:** An asterisk (\*) next to a value indicates the factory default setting.

### Out of Service Erase

Menu item	Description
<b>Out of Service Erase</b> Memory Last Sanitized Hard Disk Last Sanitized ISD last erased	Show a read-only information on when the printer memory or storage drive was last erased.  <b>Note:</b> Hard Disk Last Sanitized appears only when a hard disk is installed.
<b>Out of Service Erase</b> Sanitize all information on nonvolatile memory Erase all printer and network settings Erase all apps and app settings Erase all shortcuts and shortcut settings  Sanitize all information on hard disk Erase downloads (Erase all macros, fonts, PFOs, etc.) Erase buffered jobs Erase Held jobs  Erase Intelligent Storage Drive	Clear all information on nonvolatile memory and on the storage drive.  <b>Note:</b> Sanitize all information on hard disk appears only when a hard disk is installed.

### Home Screen Customization

**Note:** This menu appears only in the Embedded Web Server.



Menu	Description
Copy Email Fax Held Faxes Release Held Faxes Status/Supplies Job Queue Settings Change Language Address Book Bookmarks Held Jobs USB Drive FTP Scan Profiles Lock Device Scan Center Card Copy Shortcut Center	Specify which icons to show on the home screen.

## About this Printer

Menu item	Description
<b>Asset Tag</b>	Specify the identity of the printer. The maximum length is 32 characters.
<b>Printer's Location</b>	Specify the printer location. The maximum length is 63 characters.
<b>Contact</b>	Specify the contact information for the printer. The maximum length is 63 characters.
<b>Firmware Version</b>	Show the firmware version installed on the printer.
<b>Engine</b>	Show the engine number of the printer.
<b>Serial Number</b>	Show the serial number of the printer.
<b>Export Configuration File to USB</b>	Export the configuration file to a flash drive.
<b>Export Compressed Logs to USB</b>	Export the compressed log files to a flash drive.
<b>Send Logs</b>	Send printer log information to Lexmark.

# Print

## Layout

Menu item	Description
<b>Sides</b> 1-Sided* 2-Sided	Specify whether to print on one side or both sides of the paper.
<b>Flip Style</b> Long Edge* Short Edge	Determine which side of the paper is bound when performing two-sided printing.
<b>Blank Pages</b> Print Do Not Print*	Print blank pages that are included in a print job.
<b>Collate</b> Off (1,1,1,2,2,2) On (1,2,1,2,1,2)*	Keep the pages of a print job stacked in sequence, particularly when printing multiple copies of the job.
<b>Separator Sheets</b> None* Between Copies Between Jobs Between Pages	Insert blank separator sheets when printing.
<b>Separator Sheet Source</b> Tray [x] (1*) Multipurpose Feeder	Specify the paper source for the separator sheet.
<b>Pages per Side</b> Off* 2 pages per side 3 pages per side 4 pages per side 6 pages per side 9 pages per side 12 pages per side 16 pages per side	Print multiple page images on one side of a sheet of paper.
<b>Pages per Side Ordering</b> Horizontal* Reverse Horizontal Vertical Reverse Vertical	Specify the positioning of multiple page images when using the Pages per Side menu.
<b>Pages per Side Orientation</b> Auto* Landscape Portrait	Specify the orientation of multiple page images when using the Pages per Side menu.

Menu item	Description
<b>Pages per Side Border</b>  None* Solid	Print a border around each page image when using the Pages per Side menu.
<b>Copies</b>  1–9999 (1*)	Specify the number of copies for each print job.
<b>Print Area</b>  Normal* Fit to page Whole Page	Set the printable area on a sheet of paper.

**Note:** An asterisk (\*) next to a value indicates the factory default setting.

## Finishing

Menu item	Description
<b>Staple Job</b>  Off* 1 staple, top left corner 2 staples, left 1 staple, top right corner 2 staples, top 1 staple, bottom left corner 2 staples, bottom 1 staple, bottom right corner 2 staples, right	Specify the staple position for all print jobs.  <div> <b>Note:</b> This menu item appears only when a staple finisher is installed. </div>
<b>Staple Test</b>  Start	Determine whether the staple finisher is functioning properly.  <div> <b>Note:</b> This menu item appears only when a staple finisher is installed. </div>
<b>Hole Punch</b>  Off* On	Punch holes along the edge of the printed output.  <div> <b>Note:</b> This menu item appears only when a staple, hole punch finisher is installed. </div>

Menu item	Description
<b>Hole Punch Mode</b>  2 holes 3 holes 4 holes	Set the hole punch mode for the printed output.  <div> <b>Notes</b> <ul style="list-style-type: none"> <li>• 3 holes is the U.S. factory default setting. 4 holes is the international factory default setting.</li> <li>• This menu item appears only when a staple, hole punch finisher is installed.</li> </ul> </div>
<b>Offset Pages</b>  None* Between Copies Between Jobs	Offset the output of each print job or each copy of a print job.  <div> <b>Notes</b> <ul style="list-style-type: none"> <li>• Between Copies offsets each copy of a print job if Collate is set to On [1,2,1,2,1,2]. If Collate is set to Off [1,1,1,2,2,2], then each set of printed pages is offset, such as all pages designated as 1 and all pages designated as 2.</li> <li>• Between Jobs sets the same offset position for the entire print job regardless of the number of copies printed.</li> </ul> </div>

**Note:** An asterisk (\*) next to a value indicates the factory default setting.

## Setup

Menu item	Description
<b>Printer Language</b>  PCL Emulation PS Emulation*	Set the printer language.  <div> <b>Note:</b> Setting a printer language default does not prevent a software program from sending print jobs that use another printer language.         </div>
<b>Job Waiting</b>  Off* On	Preserve print jobs requiring supplies so that jobs not requiring the missing supplies can print.  <div> <b>Note:</b> This menu item appears only when a hard disk is installed.         </div>
<b>Job Hold Timeout</b>  0–255 (30*)	Set the time in seconds that the printer waits for user intervention before it holds jobs that require unavailable resources and continues to print other jobs in the print queue.  <div> <b>Note:</b> This menu item appears only when a hard disk is installed.         </div>
<b>Printer Usage</b>  Max Speed Max Yield*	Determine how the developer units operate during printing.  <div> <b>Notes</b> <ul style="list-style-type: none"> <li>• When set to Max Yield, the developer units slow down or stop while printing groups of black-only pages.</li> <li>• When set to Max Speed, the developer units always run while printing, whether color or black pages are being printed.</li> </ul> </div>

Menu item	Description
<b>Download Target</b>  RAM* Disk	<p>Specify where to save all permanent resources that have been downloaded to the printer.</p> <p><b>Note:</b> This menu item appears only when a hard disk is installed.</p>
<b>Resource Save</b>  Off* On	<p>Determine what the printer does with downloaded resources when it receives a job that requires more than the available memory.</p> <p><b>Notes</b></p> <ul style="list-style-type: none"> <li>• When set to Off, the printer retains downloaded resources only until memory is needed. Resources associated with the inactive printer language are deleted.</li> <li>• When set to On, the printer preserves all the permanent downloaded resources across all language switches. When necessary, the printer shows memory full messages instead of deleting permanent resources.</li> </ul>
<b>Print All Order</b>  Alphabetical* Newest First Oldest First	<p>Specify the order when you choose to print all held and confidential jobs.</p>

**Note:** An asterisk (\*) next to a value indicates the factory default setting.

## Quality

Menu item	Description
<b>Print Mode</b>  Black and White Color*	<p>Set how the printer generates color content.</p>

Menu item	Description
<b>Print Resolution</b> 2400 Image Q* 1200 dpi	Set the resolution for the printed output.
<b>Toner Darkness</b> 1 to 5 (4*)	Determine the lightness or darkness of text images.
<b>Halftone</b> Normal* Detail	Enhance the printed output to have smoother lines with sharper edges.
<b>Color Saver</b> Off* On	Reduce the amount of toner used to print graphics and images.  <div> <b>Note:</b> When set to On, this setting overrides the value of the Toner Darkness setting.         </div>
<b>RGB Brightness</b> -6 to 6 (0*)	Adjust the brightness of every RGB and gray object on the page.  <div> <b>Note:</b> This setting does not affect files where CMYK color specifications are used.         </div>
<b>RGB Contrast</b> -6 to 6 (0*)	Adjust the contrast of every RGB and gray object on a page.  <div> <b>Note:</b> This setting does not affect files where CMYK color specifications are used.         </div>
<b>RGB Saturation</b> 0 to 5 (0*)	Preserve the black and white values while adjusting the color values of every object on the page.  <div> <b>Note:</b> This setting does not affect files where CMYK color specifications are used.         </div>

**Note:** An asterisk (\*) next to a value indicates the factory default setting.

Menu item	Description
<b>Color Balance</b> Cyan (0*) Magenta (0*) Yellow (0*) Black (0*)	Adjust the amount of toner that is used for each color.
<b>Color Balance</b> Reset Defaults	Reset all color settings to their default values.
<b>Color Correction</b> Off Auto* Manual	Modify the color settings used to print documents. <div> <b>Notes</b> <ul style="list-style-type: none"> <li>• Off sets the printer to receive the color correction from the software.</li> <li>• Auto sets the printer to apply different color profiles to each object on the printed page.</li> <li>• Manual allows the customization of the RGB or CMYK color conversions applied to each object on the printed page.</li> </ul> </div>
<b>Color Samples</b> Print Color Samples	Print sample pages for each of the RGB and CMYK color conversion tables used in the printer.
<b>Color Adjust</b>	Calibrate the printer to adjust color variations in the printed output.
<b>Spot Color Replacement</b> Set Custom CMYK	Assign specific CMYK values to twenty named spot colors.

**Note:** An asterisk (\*) next to a value indicates the factory default setting.



## Job Accounting

Menu item	Description
<b>Job Accounting</b> Off* On	Set the printer to create a log of the print jobs that it receives.  <div> <b>Note:</b> This menu item appears only when a flash memory or hard disk is installed.         </div>
<b>Accounting Log Frequency</b> Daily Weekly Monthly*	Specify how often the printer creates a log file.
<b>Log Action at End of Frequency</b> None* E-mail Current Log E-mail & Delete Current Log Post Current Log Post & Delete Current Log	Specify how the printer responds when the frequency threshold expires.  <div> <b>Note:</b> The value defined in Accounting Log Frequency determines when this action is triggered.         </div>
<b>Log Near Full Level</b> Off On (5)*	Specify the maximum size of the log file before the printer executes the Log Action at Near Full.  <div> <b>Note:</b> This menu item appears only when a flash memory or hard disk is installed.         </div>
<b>Log Action at Near Full</b> None* E-mail Current Log E-mail & Delete Current Log E-mail & Delete Oldest Log Post Current Log Post & Delete Current Log Post & Delete Oldest Log Delete Current Log Delete Oldest Log Delete All But Current Delete All Logs	Specify how the printer responds when the hard disk is nearly full.  <div> <b>Note:</b> The value defined in Log Near Full Level determines when this action is triggered.         </div>

Menu item	Description
<b>Log Action at Full</b> None* E-mail & Delete Current Log E-mail & Delete Oldest Log Post & Delete Current Log Post & Delete Oldest Log Delete Current Log Delete Oldest Log Delete All But Current Delete All Logs	Specify how the printer responds when hard disk usage reaches the maximum limit (100MB).
<b>URL to Post Log</b>	Specify where the printer posts job accounting logs.
<b>E-mail Address to Send Logs</b>	Specify the e-mail address to which the printer sends job accounting logs.
<b>Log File Prefix</b>	Specify the prefix for the log files.  <b>Note:</b> The current host name defined in the TCP/IP menu is used as the default log file prefix.

**Note:** An asterisk (\*) next to a value indicates the factory default setting.

## PDF

Menu item	Description
<b>Scale To Fit</b> Off* On	Scale the page content to fit the selected paper size.
<b>Annotations</b> Print Do Not Print*	Specify whether to print annotations in the PDF.
<b>Print PDF Error</b> Off On*	Enable the printing of PDF error.

**Note:** An asterisk (\*) next to a value indicates the factory default setting.

## PostScript

Menu item	Description
<b>Print PS Error</b> Off* On	Print a page that describes the PostScript® error.  <div> <b>Note:</b> When an error occurs, processing of the job stops, the printer prints an error message, and the rest of the print job is flushed. </div>
<b>Minimum Line Width</b> 1–30 (2*)	Set the minimum stroke width.  <div> <b>Note:</b> Jobs printed in 1200 dpi use the value directly. </div>
<b>Lock PS Startup Mode</b> Off On*	Disable the SysStart file.  <div> <b>Note:</b> Enabling the SysStart file exposes your printer or network to a security risk. </div>
<b>Image Smoothing</b> Off* On	Enhance the contrast and sharpness of low-resolution images.  <div> <b>Note:</b> This setting has no effect on images with a resolution of 300 dpi or higher. </div>

Menu item	Description
<b>Font Priority</b>  Resident* Flash/Disk	<p>Establish the font search order.</p> <div><b>Notes</b><ul style="list-style-type: none"><li>• Resident sets the printer to search its memory for the requested font before searching the hard disk or intelligent storage drive (ISD).</li><li>• Flash/Disk sets the printer to search the hard disk or ISD for the requested font before searching the printer memory.</li><li>• This menu item appears only when a hard disk or an ISD is installed.</li></ul></div>
<b>Wait Timeout</b>  Off On* (40 seconds)	<p>Enable the printer to wait for more data before canceling a print job.</p>

**Note:** An asterisk (\*) next to a value indicates the factory default setting.

## PCL

Menu item	Description
<b>Font Source</b>  Resident* Disk Download Flash All	<p>Select the source which contains the default font selection.</p> <div><b>Notes</b><ul style="list-style-type: none"><li>• Disk and Flash appear only when a non-defective, non-protected hard disk or flash memory that contains fonts is installed.</li><li>• Download appears only if downloaded fonts exist in the printer memory.</li></ul></div>

Menu item	Description
<b>Font Name</b> [List of available fonts] (Courier*)	Select a font from the specified font source.
<b>Symbol Set</b> [List of available symbol set] (10U PC-8*)	Specify the symbol set for each font name. <div> <b>Note:</b> A symbol set is a set of alphabetic and numeric characters, punctuation, and special symbols. Symbol sets support the different languages or specific programs such as math symbols for scientific text.           </div>
<b>Pitch</b> 0.08–100.00 (10.00*)	Specify the pitch for fixed or monospaced fonts. <div> <b>Note:</b> Pitch refers to the number of fixed-space characters in a horizontal inch of type.           </div>
<b>Orientation</b> Portrait* Landscape Reverse Portrait Reverse Landscape	Specify the orientation of text and graphics on the page.
<b>Lines per Page</b> 1–255	Specify the number of lines of text for each page printed through the PCL® data stream. <div> <b>Notes</b> <ul style="list-style-type: none"> <li>• This menu item activates vertical escapement that causes the selected number of requested lines to print between the default margins of the page.</li> <li>• 60 is the U.S. factory default setting. 64 is the international factory default setting.</li> </ul> </div>
<b>PCL5 Minimum Line Width</b> 1–30 (2*)	Set the initial minimum stroke width.

Menu item	Description
<b>PCLXL Minimum Line Width</b> 1–30 (2*)	
<b>A4 Width</b> 198 mm* 203 mm	Set the width of the logical page on A4-size paper.  <div> <b>Note:</b> Logical page is the space on the physical page where data is printed.         </div>
<b>Auto CR after LF</b> On Off*	Set the printer to perform a carriage return after a line feed control command.  <div> <b>Note:</b> Carriage return is a mechanism that commands the printer to move the position of the cursor to the first position on the same line.         </div>
<b>Auto LF after CR</b> On Off*	Set the printer to perform a line feed after a carriage return control command.
<b>Tray Renumber</b> Assign MP Feeder Assign Tray [x] Assign Manual Paper Assign Manual Envelope	Configure the printer to work with a different print driver or custom application that uses a different set of source assignments to request a given paper source.
<b>Tray Renumber</b> View Factory Defaults	Show the factory default value assigned for each paper source.
<b>Tray Renumber</b> Restore Defaults	Restore the tray renumber values to their factory defaults.
<b>Print Timeout</b> Off On* (90 seconds)	Set the printer to end a print job after it has been idle for the specified amount of time.

**Note:** An asterisk (\*) next to a value indicates the factory default setting.

## Image

Menu item	Description
<b>Auto Fit</b>  On Off*	Select the best available paper size and orientation setting for an image.  <div> <b>Note:</b> When set to On, this menu item overrides the scaling and orientation settings for the image.         </div>
<b>Invert</b>  Off* On	Invert bitonal monochrome images.  <div> <b>Note:</b> This menu item does not apply to GIF or JPEG image formats.         </div>
<b>Scaling</b>  Anchor Top Left Best Fit* Anchor Center Fit Height/Width Fit Height Fit Width	Adjust the image to fit the printable area.  <div> <b>Note:</b> When Auto Fit is set to On, Scaling is automatically set to Best Fit.         </div>
<b>Orientation</b>  Portrait* Landscape Reverse Portrait Reverse Landscape	Specify the orientation of text and graphics on the page.

**Note:** An asterisk (\*) next to a value indicates the factory default setting.

## Paper

### Tray Configuration

Menu item	Description
<b>Default Source</b>  Tray [x] (1*) Multipurpose Feeder Manual Paper Manual Envelope	Set the paper source for all print jobs.

Menu item	Description
<b>Paper Size/Type</b> Tray [x] Multi-Purpose Feeder Manual Paper Manual Envelope	Specify the paper size or paper type loaded in each paper source.
<b>Substitute Size</b> Off Statement/A5 Letter/A4 11 x 17/A3 All Listed*	Set the printer to substitute a specified paper size if the requested size is not loaded in any paper source. <div> <b>Notes</b> <ul style="list-style-type: none"> <li>• Off prompts the user to load the required paper size.</li> <li>• All Listed allows all available substitutions.</li> </ul> </div>
<b>Configure MP</b> Cassette* Manual First	Determine the behavior of the multipurpose feeder. <div> <b>Notes</b> <ul style="list-style-type: none"> <li>• Cassette configures the multipurpose feeder as the automatic paper source.</li> <li>• Manual sets the multipurpose feeder only for manual-feed print jobs.</li> <li>• First configures the multipurpose feeder as the primary paper source.</li> </ul> </div>

**Note:** An asterisk (\*) next to a value indicates the factory default setting.



## Media Configuration

### Universal Setup

Menu item	Description
<b>Units of Measure</b> Inches Millimeters	Specify the unit of measurement for the universal paper.  <b>Note:</b> Inches is the U.S. factory default setting. Millimeters is the international factory default setting.
<b>Portrait Width</b> 3.5–19 inches (8.5*) 88.9–482.6 mm (216*)	Set the portrait width of the universal paper.
<b>Portrait Height</b> 3.5–19 inches (14*) 88.9–482.6 mm (356*)	Set the portrait height of the universal paper.
<b>Feed Direction</b> Short Edge* Long Edge	Set the printer to pick paper from the short edge or long edge direction.  <b>Note:</b> Long Edge appears only when the longest edge is shorter than the maximum width supported.
<b>Multiple Universal Sizes</b> Tray [x] Multipurpose Feeder	Assign a unique dimension for multiple universal sizes that are loaded in each paper source.  <b>Note:</b> This setting appears only when enabled in the Device menu. From the home screen, touch <b>Settings &gt; Device &gt; Maintenance &gt; Configuration Menu &gt; Tray Configuration &gt; Multiple Universal Sizes</b> .

**Note:** An asterisk (\*) next to a value indicates the factory default setting.

## Custom Scan Sizes

Menu item	Description
<b>Custom Scan Size [x]</b>  Scan Size Name  Width 1–8.5 inches (8.5*) 25.4–215.9 mm (215.9*)  Height 1–25 inches (11*) 25.4–635 mm (279.4*)  Orientation Portrait* Landscape  2 scans per side Off* On	Assign a scan size name and configure the scan settings.

## Media Types

Menu item	Description
Plain Card Stock Recycled Glossy Labels Bond Envelope Rough Envelope Letterhead Preprinted Colored Paper Light Heavy Rough/Cotton Custom Type [X]	Specify the texture, weight, and orientation of the paper.

# Copy

## Copy Defaults

Menu item	Description
<b>Content Type</b> Text Text/Photo* Photo Graphics	Improve the output result based on the content of the original document.
<b>Content Source</b> Black and White Laser Color Laser* Inkjet Photo/Film Magazine Newspaper Press Other	Improve the output result based on the source of the original document.
<b>Sides</b> 1 sided to 1 sided* 1 sided to 2 sided 2 sided to 1 sided 2 sided to 2 sided	Specify the scanning behavior based on the original document.
<b>Separator Sheets</b> None* Between Copies Between Jobs Between Pages	Specify whether to insert blank separator sheets when printing.
<b>Separator Sheet Source</b> Tray [x] (1*) Multipurpose Feeder	Specify the paper source for the separator sheet.
<b>Color</b> Off On* Auto	Set the printer to generate color output from a scan job.
<b>Pages per Side</b> Off* 2 Portrait pages 4 Portrait pages 2 Landscape pages 4 Landscape pages	Specify the number of page images to print on one side of a sheet of paper.
<b>Print Page Borders</b> Off* On	Place a border around each image when printing multiple pages on a single page.

Menu item	Description
<b>Collate</b>  Off [1,1,1,2,2,2] On [1,2,1,2,1,2]*	Print multiple copies in sequence.
<b>Offset Pages</b>  None* Between Copies Between Jobs	Offset the output of each print job or each copy of a print job. <div> <b>Notes</b> <ul style="list-style-type: none"> <li>Between Copies offsets each copy of a print job if Collate is set to On [1,2,1,2,1,2]. If Collate is set to Off [1,1,1,2,2,2], then each set of printed pages is offset, such as all page 1s and all page 2s.</li> <li>Between Jobs sets the same offset position for the entire print job regardless of the number of copies printed.</li> <li>This menu item appears only when a staple, hole punch finisher is installed.</li> </ul> </div>
<b>Staple</b>  Off* 1 staple, top left corner 2 staples, left 1 staple, top right corner 2 staples, top 1 staple, bottom left corner 2 staples, bottom 1 staple, bottom right corner 2 staples, right 4 staples	Specify the staple position for all print jobs. <div> <b>Note:</b> This menu item appears only when a finisher is installed. </div>
<b>Punch</b>  Off* 2 holes 3 holes 4 holes	Punch holes on the printed output. <div> <b>Note:</b> This menu item appears only when a staple, hole punch finisher is installed. </div>

Menu item	Description
<b>“Copy from” Size</b> [List of paper sizes]	Set the paper size of the original document.  <div> <b>Note:</b> Letter is the U.S. factory default setting. A4 is the international factory default setting.           </div>
<b>“Copy to” Source</b> Tray [x] (1*) Multipurpose Feeder Auto Size Match	Specify the paper source for the copy job.
<b>Temperature</b> -4 to 4 (0*)	Specify whether to generate a cooler or warmer output.
<b>Darkness</b> 1 to 9 (5*)	Adjust the darkness of the scanned image.
<b>Number of Copies</b> 1–9999 (1*)	Specify the number of copies.
<b>Header/Footer</b> Left Header Middle Header Right Header Left Footer Middle Footer Right Footer	Specify the header or footer information on the scanned image.
<b>Overlay</b> Confidential Copy Draft Urgent Custom Off*	Specify the overlay text to print on each copy.
<b>Custom overlay</b>	Type the text for the Custom choice in Overlay menu.

**Note:** An asterisk (\*) next to a value indicates the factory default setting.

Menu item	Description
<b>Color Balance</b> Cyan to Red (-4 to 4, 0*) Magenta to Green (-4 to 4, 0*) Yellow to Blue (-4 to 4, 0*)	Adjust the color intensity for cyan, magenta, and yellow.

Menu item	Description
<b>Color Dropout</b> Color Dropout (None*) Default Red Threshold (128*) Default Green Threshold (128*) Default Blue Threshold (128*)	Specify which color to drop during scanning, and adjust the dropout setting for that color.
<b>Auto Color Detect</b> Color Sensitivity (1-9, 5*) Area Sensitivity (1-9, 5*)	Configure the auto color detection setting.
<b>Contrast</b> Best for content* 0–5	Specify the contrast for the scanned image.
<b>Background Removal</b> Background Detection (Content-based*, Fixed) Level (-4 to 4, 0*)	Remove the background color or image noise from the original document. <div> <b>Notes</b> <ul style="list-style-type: none"> <li>Content-based removes the background color from the original document .</li> <li>Fixed removes image noise from a photo.</li> </ul> </div>
<b>Auto Center</b> Off* On	Align the content at the center of the page.
<b>Mirror Image</b> Off* On	Create a mirror image of the original document.
<b>Negative Image</b> Off* On	Create a negative image of the original document.
<b>Shadow Detail</b> -4 to 4 (0*)	Adjust the shadow detail in the original document.
<b>Scan Edge to Edge</b> Off* On	Scan the original document from edge to edge.
<b>Sharpness</b> 1–5 (3*)	Adjust the sharpness of the scanned image.

**Note:** An asterisk (\*) next to a value indicates the factory default setting.

Menu item	Description
<b>Allow Color Copies</b> Off On*	Print copies in color.
<b>Allow Priority Copies</b> Off On*	Interrupt a print job to make copies.
<b>Custom Job Scanning</b> Off* On	Set the printer to scan the first set of original documents using the specified settings, and then scan the next set with the same or different settings.  <b>Note:</b> This menu item appears only when a hard disk is installed.
<b>Allow Save as Shortcut</b> Off On*	Save copy settings as a shortcut.
<b>Sample Copy</b> Off* On	Print a sample copy to check the quality before printing the remaining copies.  <b>Note:</b> This menu item appears only when a hard disk is installed.

**Note:** An asterisk (\*) next to a value indicates the factory default setting.

# Fax

## Fax Defaults

### Fax Mode

Menu item	Description
<b>Fax Mode</b>  Fax Fax Server Disabled	Select a fax mode.  <b>Note:</b> Depending on your printer model, the factory default setting may vary.

### Fax Setup

**Note:** This menu is available only in printers that are registered to the etherFax portal or installed with a fax card.

### General Fax settings

Menu item	Description
<b>Fax Name</b>	Identify your fax machine.
<b>Fax Number</b>	Identify your fax number.
<b>Fax ID</b>  Fax Name Fax Number*	Notify fax recipients of your fax name or fax number.



Menu item	Description
<b>Enable Manual Fax</b>  Off* On	<p>Turn on the manual fax function in the printer.</p> <div> <b>Notes</b> <ul style="list-style-type: none"> <li>• This menu item requires a line splitter and a telephone handset.</li> <li>• Use a regular telephone line to answer an incoming fax job and to dial a fax number.</li> <li>• To go directly to the manual fax function, touch # and 0 on the keypad.</li> </ul> </div>
<b>Memory Use</b>  All receive Mostly receive Equal* Mostly send All send	<p>Set the amount of internal printer memory allocated for faxing.</p> <div> <b>Note:</b> This menu item prevents memory buffer conditions and failed faxes. </div>
<b>Cancel Faxes</b>  Allow* Don't Allow	<p>Cancel outgoing and incoming faxes.</p>
<b>Caller ID</b>  Off On Alternate	<p>Enable a caller ID pattern.</p> <div> <b>Note:</b> This setting appears only when the country or region selected in the initial setup wizard supports multiple caller ID patterns. </div>
<b>Fax Number Masking</b>  Off* From Left From Right	<p>Specify the format for masking an outgoing fax number.</p>
<b>Digits to Mask</b>  0–58 (0*)	<p>Specify the number of digits to mask in an outgoing fax number.</p>

Menu item	Description
<b>Enable Line Connected Detection</b> Off On*	Determine whether a telephone line is connected to the printer.  <b>Note:</b> Detection of events is instantaneous.
<b>Enable Line In Wrong Jack Detection</b> Off On*	Determine whether a telephone line is connected to the correct port on the printer.  <b>Note:</b> Detection of events is instantaneous.
<b>Enable Extension in Use Support</b> Off On*	Determine whether a telephone line is used by another device, such as another phone on the same line.  <b>Note:</b> Detection of events is instantaneous.
<b>Optimize Fax Compatibility</b>	Configure the printer fax functionality for optimal compatibility with other fax machines.
<b>Fax Transport</b> T.38 Analog G.711 etherFAX	Set the fax transport method.  <b>Note:</b> This menu item appears only when an etherFAX or Fax over IP (FoIP) license bundle is installed in the printer.

**Note:** An asterisk (\*) next to a value indicates the factory default setting.

## HTTPS Fax Settings

**Note:** This menu appears only when Fax Transport is set to etherFAX.

Menu item	Description
<b>HTTPS service URL</b>	Specify the etherFAX service URL.

Menu item	Description
<b>HTTPS Proxy</b>	Specify a proxy server URL.
<b>HTTPS Proxy User</b>	Specify the user name and password for the proxy server.
<b>HTTPS Proxy Password</b>	
<b>Fax Send Encryption</b> Disabled Enabled* Required	Enable encryption for outgoing fax messages.
<b>Fax Receive Encryption</b> Disabled Enabled* Required	Enable encryption for incoming fax messages.
<b>HTTPS Fax Status</b>	Show the etherFAX communication status.

**Note:** An asterisk (\*) next to a value indicates the factory default setting.

## Fax Send Settings

Menu item	Description
<b>Resolution</b> Standard* Fine Super Fine Ultra Fine	Set the resolution of the scanned image.  <div> <b>Notes</b> <ul style="list-style-type: none"> <li>Standard and Super Fine appear only when the Enable Color Fax Scans setting is set to Off by Default.</li> <li>A higher resolution increases fax transmission time and requires more memory.</li> </ul> </div>
<b>Original Size</b> [List of paper sizes] (Mixed Sizes*)	Specify the size of the original document.
<b>Orientation</b> Portrait* Landscape	Specify the orientation of the original document.

Menu item	Description
<b>Sides</b> Off* Short Edge Long Edge	Specify the orientation of the original document when scanning on both sides of the document.
<b>Content Type</b> Text* Text/Photo Photo Graphics	Improve the output result based on the content of the original document.
<b>Content Source</b> Black and White Laser Color Laser* Inkjet Photo/Film Magazine Newspaper Press Other	Improve the output result based on the source of the original document.
<b>Darkness</b> 1–9 (5*)	Adjust the darkness of the scanned image.
<b>Behind a PABX</b> On Off*	Set the printer to dial a fax number without waiting to recognize the dial tone.  <div> <b>Note:</b> Private Automated Branch Exchange (PABX) is a telephone network that allows a single access number to offer multiple lines to outside callers. </div>
<b>Dial Mode</b> Tone* Pulse	Specify the dial mode for incoming or outgoing faxes.

**Note:** An asterisk (\*) next to a value indicates the factory default setting.

Menu item	Description
<b>Color Balance</b> Cyan - Red: -4 to 4 (0*) Magenta - Green: -4 to 4 (0*) Yellow - Blue: -4 to 4 (0*)	Adjust the color intensity during scanning.

Menu item	Description
<b>Color Dropout</b> Color Dropout (None*) Default Red Threshold (128*) Default Green Threshold (128*) Default Blue Threshold (128*)	Specify which color to drop during scanning, and adjust the dropout setting for that color.
<b>Contrast</b> Best for Content* 0 1 2 3 4 5	Set the contrast of the output.
<b>Background Removal</b> Level -4 to 4 (0*)	Adjust the amount of background visible on a scanned image.
<b>Mirror Image</b> Off* On	Create a mirror image of the original document.
<b>Negative Image</b> Off* On	Create a negative image of the original document.
<b>Shadow Detail</b> -4 to 4 (0*)	Adjust the amount of shadow detail visible on a scanned image.
<b>Scan Edge to Edge</b> On Off*	Allow edge-to-edge scanning of the original document.
<b>Sharpness</b> 1–5 (3*)	Adjust the sharpness of the scanned image.
<b>Temperature</b> -4 to 4 (0*)	Specify whether to generate a cooler or warmer output.

**Note:** An asterisk (\*) next to a value indicates the factory default setting.

Menu item	Description
<b>Automatic Redial</b> 0–9 (5*)	Adjust the number of redial attempts based on the activity levels of recipient fax machines.

Menu item	Description
<b>Redial Frequency</b> 1–200 minutes (3*)	Increase the time between redial attempts to increase the chance of sending fax successfully.
<b>Enable ECM</b> On* Off	Activate Error Correction Mode (ECM) for fax jobs.  <div> <b>Note:</b> ECM detects and corrects errors in the fax transmission process caused by telephone line noise and poor signal strength.         </div>
<b>Enable Fax Scans</b> On* Off	Fax documents that are scanned at the printer.
<b>Driver to Fax</b> On* Off	Allow the print driver to send fax.
<b>Allow Save as Shortcut</b> On* Off	Save fax numbers as shortcuts on the printer.
<b>Max Speed</b> 33600* 14400 9600 4800 2400	Set the maximum speed for sending fax.
<b>Custom Job Scanning</b> Off* On	Turn on scanning of custom jobs by default.  <div> <b>Note:</b> This menu item appears only when a hard disk or an intelligent storage drive (ISD) is installed.         </div>
<b>Scan Preview</b> Off* On	Show a preview of the scan on the display.  <div> <b>Note:</b> This menu item appears only when a hard disk or an ISD is installed.         </div>

Menu item	Description
<b>Enable Color Fax Scans</b> Off by Default* On by Default Never Use Always Use	Enable color scans for fax.
<b>Auto Convert Color Faxes to Mono Faxes</b> On* Off	Convert all outgoing color faxes to black and white.
<b>Confirm Fax Number</b> Off* On	Ask the user to confirm the fax number.
<b>Dial Prefix</b>	Set a dialing prefix.
<b>Dialing Prefix Rules</b>	Establish a dialing prefix rule.

**Note:** An asterisk (\*) next to a value indicates the factory default setting.

## Fax Receive Settings

Menu item	Description
<b>Fax Job Waiting</b> None* Toner Toner and Supplies	Remove fax jobs that request specific unavailable resources from the print queue.
<b>Rings to Answer</b> 1–25 (3*)	Set the number of rings before the device answers incoming calls.
<b>Auto Reduction</b> On* Off	Scale incoming fax to fit on the page.
<b>Paper Source</b> Tray [X] Auto*	Set the paper source for printing incoming fax.
<b>Sides</b> On Off*	Print on both sides of the paper.

Menu item	Description
<b>Separator Sheets</b> None* Before Job After Job	Specify whether to insert blank separator sheets when printing.
<b>Separator Sheet Source</b> Tray [X] (1*)	Specify the paper source for the separator sheet.
<b>Output Bin</b> Standard Bin	Specify the output bin for received faxes.
<b>Fax Footer</b> On Off*	Print the transmission information at the bottom of each page from a received fax.
<b>Fax Footer Time Stamp</b> Receive* Print	Print the time stamp at the bottom of each page from a received fax.
<b>Punch</b> Off* 2 holes 3 holes 4 holes	Specify the hole punch function for incoming faxes.  <div> <b>Note:</b> This menu item appears only when a staple, hole punch finisher is installed. </div>
<b>Staple</b> Off* 1 staple 2 staples 4 staples	Specify the staple function for incoming faxes.  <div> <b>Note:</b> This menu item appears only when a staple finisher is installed. </div>
<b>Holding Faxes</b> Held Fax Mode  Off* Always On Manual Scheduled	Hold received faxes from printing until they are released.
<b>Holding Faxes</b> Fax Holding Schedule	Assign a schedule for holding faxes.  <div> <b>Note:</b> This setting appears only when Held Fax Mode is set to Scheduled. </div>



**Note:** An asterisk (\*) next to a value indicates the factory default setting.

Menu item	Description
<b>Enable Fax Receive</b>  On* Off	Set the printer to receive fax.
<b>Enable Color Fax Receive</b>  On* Off	Set the printer to receive fax in color.
<b>Enable Caller ID</b>  On Off*	Show the phone number of the incoming call in the control panel.
<b>Block No Name Fax</b>  On Off*	Block incoming faxes sent from devices with no station ID or fax ID specified.
<b>Banned Fax List</b>  Add Banned Fax	Specify the phone numbers that you want to block.
<b>Answer On</b>  All Rings* Single Ring Only Double Ring Only Triple Ring Only Single or Double Rings Only Single or Triple Rings Only Double or Triple Rings Only	Set a distinctive ring pattern for incoming fax.
<b>Auto Answer</b>  On* Off	Set the printer to receive fax automatically.
<b>Manual Answer Code</b>  0–9 (9*)	Manually enter a code on the telephone number pad to begin receiving fax.  <div> <b>Notes</b> <ul style="list-style-type: none"> <li>• This menu item appears only when the printer shares a line with a telephone.</li> <li>• This menu item appears only when you set the printer to receive fax manually.</li> </ul> </div>

Menu item	Description
<b>Fax Forwarding</b>  Print* Print and Forward Forward	Specify whether to forward received fax.
<b>Forward To</b>  Destination 1 Destination 2	Specify where to forward received fax.  <div> <b>Note:</b> This menu item appears only when Fax Forwarding is set to Print and Forward or Forward. </div>
<b>Max Speed</b>  33600* 14400 9600 4800 2400	Set the maximum speed for transmitting fax.

**Note:** An asterisk (\*) next to a value indicates the factory default setting.

## Fax Cover Page

Menu item	Description
<b>Fax Cover Page</b>  Off by Default* On by Default Never Use Always Use	Configure the settings for the fax cover page.
<b>Include To field</b>  Off* On	
<b>Include From field</b>  Off* On	
<b>From</b>	
<b>Include Message Field</b>  Off* On	
<b>Message:</b>	

Menu item	Description
<b>Include Logo</b> Off* On	
<b>Include Footer [x]</b> Off* On	
<b>Footer [x]</b>	

**Note:** An asterisk (\*) next to a value indicates the factory default setting.

## Fax Log Settings

Menu item	Description
<b>Transmission Log Frequency</b> Always* Never Only for Error	Specify how often the printer creates a transmission log.
<b>Transmission Log Action</b> Print Off On* E-mail Off* On	Print or e-mail a log for successful fax transmission or transmission error.
<b>Receive Error Log</b> Print Never* Print on Error	Print a log for fax-receive failures.
<b>Auto Print Logs</b> On* Off	Print all fax activity.
<b>Log Paper Source</b> Tray [x] (1*)	Specify the paper source for printing logs.
<b>Logs Display</b> Remote Fax Name* Dialed Number	Identify the sender by remote fax name or fax number.

Menu item	Description
<b>Enable Job Log</b> On* Off	View a summary of all fax jobs.
<b>Enable Call Log</b> On* Off	View a summary of fax call history.
<b>Log Output Bin</b> Standard Bin* Bin [x]	Specify the output bin for printed logs.

**Note:** An asterisk (\*) next to a value indicates the factory default setting.

## Speaker Settings

Menu item	Description
<b>Speaker Mode</b> Always Off* Always On On until Connected	Set the fax speaker mode.
<b>Speaker Volume</b> Low* High	Adjust the fax speaker volume.
<b>Ringer Volume</b> Off* On	Enable the ringer volume.

**Note:** An asterisk (\*) next to a value indicates the factory default setting.

## VoIP Settings

Menu item	Description
<b>VoIP Protocol</b> SIP* H.323	Set the Voice over Internet Protocol (VoIP) protocol.
<b>STUN Server</b>	Specify the STUN server to traverse a firewall.

Menu item	Description
<b>Force Fax Mode</b> Off On*	Switch VoIP gateway from analog to T.38 at the beginning of a fax call.
<b>Force Fax Mode Delay</b> 0–15 (7*)	Set the time delay in seconds when sending another invite of Force Fax Mode.

**Note:** An asterisk (\*) next to a value indicates the factory default setting.

## SIP Settings

Menu item	Description
<b>Proxy</b>	Specify the IP address of the system that converts a phone number to an IP address where the fax is sent.
<b>Registrar</b>	Specify a name or IP address of the system that handles SIP client registration.
<b>User</b>	Specify the user name for the SIP proxy server.
<b>Password</b>	Specify the password used in SIP Registrar.
<b>Auth ID</b>	Specify a user name for SIP Registrar.  <b>Note:</b> If the Auth ID setting is not set, the setting uses the user name of the User field instead.
<b>Transport For Registration</b> UDP* TCP	Set the SIP transport type for registration.
<b>Transport For Incoming Calls</b> UDP* TCP UDP And TCP	Set the SIP transport type for incoming calls.
<b>Transport For Outgoing Calls</b> UDP* TCP	Set the SIP transport type for outgoing calls.
<b>Outbound Proxy</b>	Specify an outbound proxy to forward all SIP communication.
<b>Contact</b>	Specify a contact name for SIP.

Menu item	Description
<b>Realm</b>	Specify a realm name for SIP.  <b>Note:</b> If the Realm setting is not set, the setting uses the name of the Contact instead.
<b>SIP Registration Status</b>	Show the status of the SIP Registration.

**Note:** An asterisk (\*) next to a value indicates the factory default setting.

### H.323 Settings

Menu item	Description
<b>Gateway</b>	Specify the H.323 gateway IP address.
<b>Gatekeeper</b>	Specify the H.323 gatekeeper.
<b>User</b>	Specify the user name used with the H.323 gateway.
<b>Password</b>	Specify the password for the H.323 gateway.
<b>Enable Fast Start</b> Off* On	Enable Fast Start.
<b>Disable H.245 Tunneling</b> Off* On	Disable H.323 Tunneling.
<b>Disable Gatekeeper Discovery</b> Off On*	Disable H.323 Gatekeeper Discovery.

**Note:** An asterisk (\*) next to a value indicates the factory default setting.

### T.38 Settings

Menu item	Description
<b>Indicator Redundancy</b> 0–5 (3*)	Set the number of times that a fax indicator is repeated in the T.38 communication.

Menu item	Description
<b>Low Speed Redundancy</b> 0–5 (3*)	Set the number of times that low speed data is repeated in the T.38 communication.
<b>High Speed Redundancy</b> 0–5 (1*)	Set the number of times that high-speed data is repeated in the T.38 communication.

**Note:** An asterisk (\*) next to a value indicates the factory default setting.

## Fax Server Setup

### General Fax Settings

Menu item	Description
<b>To Format</b>	Specify a fax recipient.  <b>Note:</b> If you want to use the fax number, then type the number sign (#) before a number.
<b>Reply Address</b>	Specify a reply address for sending fax.
<b>Subject</b>	Specify the fax subject and message.
<b>Message</b>	
<b>Enable analog receive</b> Off* On	Set the printer to receive analog faxes.

**Note:** An asterisk (\*) next to a value indicates the factory default setting.

## Fax Server Email Settings

Menu item	Description
<b>Use Email SMTP Server</b> On Off*	Use the Simple Mail Transfer Protocol (SMTP) settings for email in receiving and sending faxes.  <div> <b>Note:</b> When set to On, all other settings of the Fax Server Email Settings menu are not shown.         </div>
<b>Primary SMTP Gateway</b>	Type the IP address or host name of the primary SMTP server.
<b>Primary SMTP Gateway Port</b> 1–65535 (25*)	Enter the port number of the primary SMTP server.
<b>Secondary SMTP Gateway</b>	Type the server IP address or host name of your secondary or backup SMTP server.
<b>Secondary SMTP Gateway Port</b> 1–65535 (25*)	Enter the server port number of your secondary or backup SMTP server.
<b>SMTP Timeout</b> 5–30 (30*)	Set the time before the printer times out if the SMTP server does not respond.
<b>Reply Address</b>	Specify a reply address for sending fax.
<b>Use SSL/TLS</b> Disabled* Negotiate Required	Specify whether to send fax using an encrypted link.
<b>Require Trusted Certificate</b> Off On*	Specify a trusted certificate when accessing the SMTP server.
<b>SMTP Server Authentication</b> No authentication required* Login / Plain NTLM CRAM-MD5 Digest-MD5 Kerberos 5	Set the authentication type for the SMTP server.
<b>Device-Initiated Email</b> None* Use Device SMTP Credentials	Specify whether credentials are required for device-initiated email.



Menu item	Description
<b>User-Initiated Email</b> None* Use Device SMTP Credentials Use Session User ID and Password Use Session Email address and Password Prompt user	Specify whether credentials are required for user-initiated email.
<b>Use Active Directory Device Credentials</b> Off* On	Enable user credentials and group destinations to connect to the SMTP server.
<b>Device Userid</b>	Specify the user ID and password to connect to the SMTP server.
<b>Device Password</b>	
<b>Kerberos 5 REALM</b>	Specify the realm for the Kerberos 5 authentication protocol.
<b>NTLM Domain</b>	Specify the domain name for the NTLM security protocol.
<b>Disable "SMTP server not set up" error</b> Off* On	Hide the "SMTP server not set up" error message.

**Note:** An asterisk (\*) next to a value indicates the factory default setting.

## Fax Server Scan Settings

Menu item	Description
<b>Image Format</b> TIFF (.tif) PDF (.pdf)* XPS (.xps)	Specify the file format for the scanned image.
<b>Content Type</b> Text* Text/Photo Photo Graphics	Improve the output result based on the content of the original document.

Menu item	Description
<b>Content Source</b> Black and White Laser Color Laser* Inkjet Photo/Film Magazine Newspaper Press Other	Improve the output result based on the source of the original document.
<b>Fax Resolution</b> Standard* Fine Super Fine Ultra Fine	Set the fax resolution.
<b>Sides</b> Off* Short Edge Long Edge	Specify the orientation of the original document when scanning on both sides of the document.
<b>Darkness</b> 1–9 (5*)	Set the darkness of the output.
<b>Orientation</b> Portrait* Landscape	Specify the orientation of text and graphics on the page.
<b>Original Size</b> [List of paper sizes]	Set the paper size of the original document. <div> <b>Notes</b> <ul style="list-style-type: none"> <li>• Mixed Sizes is the U.S. factory default setting. A4 is the international factory default setting.</li> <li>• This setting may vary depending on your printer model.</li> </ul> </div>
<b>Use Multi-Page TIFF</b> Off On*	Choose between single- and multiple-page TIFF files.

**Note:** An asterisk (\*) next to a value indicates the factory default setting.

# E-mail

## Email Setup

Menu item	Description
<b>Primary SMTP Gateway</b>	Type the IP address or host name of the primary SMTP server for sending email.
<b>Primary SMTP Gateway Port</b> 1–65535 (25*)	Enter the port number of the primary SMTP server.
<b>Secondary SMTP Gateway</b>	Type the server IP address or host name of your secondary or backup SMTP server.
<b>Secondary SMTP Gateway Port</b> 1–65535 (25*)	Enter the server port number of your secondary or backup SMTP server.
<b>SMTP Timeout</b> 5–30 seconds (30*)	Set the time before the printer times out if the SMTP server does not respond.
<b>Reply Address</b>	Specify a reply address in the email.
<b>Always use SMTP default Reply Address</b> On Off*	Always use the default reply address in the SMTP server.
<b>Use SSL/TLS</b> Disabled* Negotiate Required	Specify whether to send email using an encrypted link.
<b>Require Trusted Certificate</b> Off On*	Require a trusted certificate when accessing the SMTP server.
<b>SMTP Server Authentication</b> No authentication required* Login / Plain NTLM CRAM-MD5 Digest-MD5 Kerberos 5	Set the authentication type for the SMTP server.
<b>Device-Initiated Email</b> None* Use Device SMTP Credentials	Specify whether credentials are required for device-initiated email.

Menu item	Description
<b>User-Initiated Email</b> None* Use Device SMTP Credentials Use Session User ID and Password Use Session Email address and Password Prompt user	Specify whether credentials are required for user-initiated email.
<b>Use Active Directory Device Credentials</b> Off* On	Specify whether credentials are required for user-initiated email.
<b>Device Userid</b> <b>Device Password</b>	Specify the user ID and password to connect to the SMTP server.
<b>Kerberos 5 REALM</b>	Specify the realm for the Kerberos 5 authentication protocol.
<b>NTLM Domain</b>	Specify the domain name for the NTLM security protocol.
<b>Disable “SMTP server not set up” error</b> Off* On	Hide the “SMTP server not set up” error message.

**Note:** An asterisk (\*) next to a value indicates the factory default setting.

## E-mail Defaults

Menu item	Description
<b>Subject:</b> <b>Message:</b>	Specify the e-mail subject and message.
<b>File Name</b>	Specify the filename for the scanned document.
<b>Format</b> JPEG (.jpg) PDF (.pdf)* TIFF (.tif) XPS (.xps) TXT (.txt) RTF (.rtf) DOCX (.docx) CSV (.csv)	Specify the file format of the scanned document. <div> <b>Note:</b> The menu items may vary depending on your printer model. </div>

Menu item	Description
<b>Global OCR Settings</b>  Recognized Languages Auto Rotate Despeckle Auto Contrast Enhance	Configure the settings for optical character recognition (OCR).  <div> <b>Note:</b> This menu item appears only if you have purchased and installed an OCR solution.         </div>
<b>PDF Settings</b>  PDF Version (1.5*) Archival Version (A-1a*) Highly Compressed (Off*) Secure (Off*) Archival (PDF/A) (Off*)	Configure the PDF settings of the scanned document.  <div> <b>Notes</b> <ul style="list-style-type: none"> <li>Archival Version and Archival (PDF/A) are supported only when PDF Version is set to 1.4.</li> <li>Highly Compressed appears only when a hard disk is installed.</li> </ul> </div>
<b>Content Type</b>  Text Text/Photo* Photo Graphics	Improve the output result based on the content type of the original document.
<b>Content Source</b>  Black and White Laser* Color Laser Inkjet Photo/Film Magazine Newspaper Press Other	Improve the output result based on the content source of the original document.
<b>Color</b>  Black and White Gray Color* Auto	Set the printer to capture file content in color or in mono.

Menu item	Description
<b>Resolution</b> 75 dpi 150 dpi* 200 dpi 300 dpi 400 dpi 600 dpi	Set the resolution of the scanned image.
<b>Darkness</b> 1–9 (5*)	Adjust the darkness of the scanned image.
<b>Orientation</b> Portrait* Landscape	Specify the orientation of the original document.
<b>Original Size</b> Mixed Sizes*	Set the paper size of the original document.
<b>Sides</b> Off* Short Edge Long Edge	Specify the orientation of the original document when scanning on both sides of the document.

**Note:** An asterisk (\*) next to a value indicates the factory default setting.

Menu item	Description
<b>Color Balance</b> Cyan (0*) Magenta (0*) Yellow (0*)	Adjust the color intensity for cyan, magenta, and yellow.
<b>Color Dropout</b> Color Dropout None* Red Green Blue Default Red Threshold 0–255 (128*) Default Green Threshold 0–255 (128*) Default Green Threshold 0–255 (128*) Default Blue Threshold 0–255 (128*)	Specify which color to drop during scanning, and adjust the dropout setting for that color

Menu item	Description
<b>Auto Color Detect</b>  Color Sensitivity  1–9 (5*) Area Sensitivity  1–9 (5*) Email Bit Depth  1 bit* 8 bit Minimum Scan Resolution  75 dpi 150 dpi 200 dpi 300 dpi*	Configure the auto color detection setting.
<b>JPEG Quality</b>  Best for content* 5–95	Set the JPEG quality of the scanned image.
<b>Contrast</b>  Best for content* 0–5	Specify the contrast for the scanned image.
<b>Background Removal</b>  Background Detection  Content-based* Fixed Level -4 to 4 (0*)	Remove the background color or image noise from the original document. <div> <b>Notes</b> <ul style="list-style-type: none"> <li>Content-based removes the background color from the original document.</li> <li>Fixed removes image noise from a photo.</li> </ul> </div>
<b>Mirror Image</b>  Off* On	Create a mirror image of the original document.
<b>Negative Image</b>  Off* On	Create a negative image of the original document.
<b>Shadow Detail</b>  -4 to 4 (0*)	Adjust the shadow detail in the scanned image.

Menu item	Description
<b>Scan Edge to Edge</b> Off* On	Scan the original document from edge to edge.
<b>Sharpness</b> 1–5 (3*)	Adjust the sharpness in the scanned image.
<b>Temperature</b> -4 to 4 (0*)	Generate a bluer or redder output of the original document.
<b>Blank Pages</b> Blank Page Removal (Do Not Remove*) Blank Page Sensitivity (5*)	Set the sensitivity of scans in relation to blank pages in the original document.

**Note:** An asterisk (\*) next to a value indicates the factory default setting.

Menu item	Description
<b>Max E-mail Size</b> 0–65535 (0*)	Set the allowable file size for each e-mail.
<b>Size Error Message</b>	Specify an error message that the printer sends when an e-mail exceeds its allowable file size.  <div> <b>Note:</b> You can type up to 1024 characters. </div>
<b>Limit Destinations</b>	Limit sending of e-mail only to the specified list of domain name.  <div> <b>Note:</b> Use a comma to separate each domain. </div>
<b>Send Me a Copy</b> Never appears* On by Default Off by Default Always On	Send a copy of the e-mail to yourself.
<b>Allow self e-mails only</b> Off* On	Set the printer to send e-mails to yourself only.



Menu item	Description
<b>Use cc:/bcc:</b> Off* On	Enable carbon copy and blind carbon copy in e-mail.
<b>Use Multi-Page TIFF</b> Off On*	Enable scanning of multiple TIFF images in one TIFF file.
<b>TIFF Compression</b> JPEG LZW*	Specify the compression type for TIFF files.
<b>Text Default</b> 5–95 (75*)	Set the text quality in the content being scanned.
<b>Text/Photo Default</b> 5–95 (75*)	Set the text and photo quality in the content being scanned.
<b>Photo Default</b> 5–95 (50*)	Set the photo quality of the content being scanned.
<b>Adjust ADF Skew</b> Off* On	Set the printer to adjust the skewed images from documents that are scanned from the ADF.
<b>Transmission Log</b> Print log* Do Not Print Log Print Only For Error	Print a transmission log for e-mail scans.
<b>Log Paper Source</b> Tray [x] (1*) Multipurpose Feeder	Specify the paper source for printing e-mail logs.
<b>Custom Job Scanning</b> Off* On	Set the printer to scan the first set of original documents using the specified settings, and then next set with the same or different settings.  <div> <b>Note:</b> This menu item appears only when a hard disk is installed. </div>

Menu item	Description
<b>Scan Preview</b> Off On*	Show a scan preview of the original document.  <b>Note:</b> This menu item appears only when a hard disk is installed.
<b>Allow Save as Shortcut</b> Off On*	Save an e-mail address as a shortcut.
<b>E-mail Images Sent As</b> Attachment* Web Link	Specify how to send the images that are included in the e-mail.
<b>Reset E-mail Information After Sending</b> Off On*	Reset the To, Subject, Message, and Filename fields to their default values after sending an e-mail.

**Note:** An asterisk (\*) next to a value indicates the factory default setting.

## Web Link Setup

Menu item	Description
<b>Server</b>	Specify the credentials of the server that is hosting the images that are included in the email.
<b>Login</b>	
<b>Password</b>	
<b>Path</b>	
<b>File Name</b>	
<b>Web Link</b>	

# FTP

## FTP Defaults

Menu item	Description
<b>Format</b> JPEG (.jpg) PDF (.pdf)* TIFF (.tif) XPS (.xps)	Specify the file format for the scanned image.
<b>Global OCR Settings</b> Recognized Languages Auto Rotate* Despeckle Auto Contrast Enhance	Configure the settings for optical character recognition (OCR).  <div> <b>Note:</b> This menu appears only if you have purchased and installed an OCR solution.         </div>
<b>PDF Settings</b> PDF Version (1.5*) Archival Version (A-1a*) Highly Compressed (Off*) Secure (Off*) Archival (PDF/A) (Off*)	Configure the PDF settings for the scanned image.  <div> <b>Note:</b> Highly Compressed appears only when a hard disk is installed.         </div>
<b>Content Type</b> Text Text/Photo* Graphics Photo	Improve the output result based on the content type of the original document.
<b>Content Source</b> Black and White Laser Color Laser* Inkjet Photo/Film Magazine Newspaper Press Other	Improve the output result based on the content source of the original document.
<b>Color</b> Black and White Gray Color* Auto	Set the printer to capture file content in color or in mono.

Menu item	Description
<b>Resolution</b> 75 dpi 150 dpi* 200 dpi 300 dpi 400 dpi 600 dpi	Set the resolution of the scanned image.
<b>Darkness</b> 1–9 (5*)	Adjust the darkness of the scanned image.
<b>Orientation</b> Portrait* Landscape	Specify the orientation of the original document.
<b>Original Size</b> Mixed Sizes*	Set the paper size of the original document.
<b>Sides</b> Off* Long Edge Short Edge	Specify the orientation when scanning on both sides of the document.
<b>File Name</b>	Specify the file name of the scanned image.

**Note:** An asterisk (\*) next to a value indicates the factory default setting.

Menu item	Description
<b>Color Balance</b> Cyan (0*) Magenta (0*) Yellow (0*)	Adjust the color intensity for cyan, magenta, and yellow.
<b>Color Dropout</b> Color Dropout (None*) Default Red Threshold (128*) Default Green Threshold (128*) Default Blue Threshold (128*)	Specify which color to drop during scanning, and adjust the dropout setting for that color.
<b>Auto Color Detect</b> Color Sensitivity (5*) Area Sensitivity (5*) FTP Bit Depth (1 bit*) Minimum Scan Resolution (300 dpi*)	Configure the auto color detection setting.
<b>JPEG Quality</b> Best for content* 5–95	Set the JPEG quality of the scanned image.

Menu item	Description
<b>Contrast</b> Best for content* 0 1 2 3 4 5	Specify the contrast for the scanned image.
<b>Background Removal</b> Background Detection (Content-based*) Level (0*)	Remove the background color or image noise from the original document. <div> <b>Notes</b> <ul style="list-style-type: none"> <li>• Content-based removes the background color from the original document .</li> <li>• Fixed removes image noise from a photo.</li> </ul> </div>
<b>Mirror Image</b> Off* On	Create a mirror image of the original document.
<b>Negative Image</b> Off* On	Create a negative image of the original document.
<b>Shadow Detail</b> -4 to 4 (0*)	Adjust the shadow detail in the scanned image.
<b>Scan Edge to Edge</b> Off* On	Allow edge-to-edge scanning of the original document.
<b>Sharpness</b> 1–5 (3*)	Adjust the sharpness in the scanned image.
<b>Temperature</b> -4 to 4 (0*)	Generate a bluer or redder output of the original document.
<b>Blank Pages</b> Blank Page Removal (Remove*) Blank Page Sensitivity (5*)	Set the sensitivity of scans in relation to blank pages in the original document.

**Note:** An asterisk (\*) next to a value indicates the factory default setting.

Menu item	Description
<b>Text Default</b> 5–95 (75*)	Set the quality of text on the scanned image.
<b>Text/Photo Default</b> 5–95 (75*)	Set the quality of text and photo on the scanned image.
<b>Photo Default</b> 5–95 (50*)	Set the quality of photo on the scanned image.
<b>Use Multi-Page TIFF</b> On* Off	Enable scanning of multiple TIFF images in one TIFF file.
<b>TIFF Compression</b> LZW* JPEG	Specify the compression type for TIFF files.
<b>Transmission Log</b> Print Log* Do Not Print Log Print Only For Error	Print a transmission log for FTP scans.
<b>Log Paper Source</b> Tray [x] (1*) Multipurpose Feeder	Specify the paper source for printing FTP logs.
<b>Custom Job Scanning</b> Off* On	Set the printer to scan the first set of original documents using the specified settings, and then scan the next set with the same or different settings. <div> <b>Note:</b> This menu item appears only when a hard disk is installed.           </div>
<b>Scan Preview</b> Off On*	Show a preview of the original document. <div> <b>Note:</b> This menu item appears only when a hard disk is installed.           </div>
<b>Allow Save as Shortcut</b> Off On*	Save an FTP address as a shortcut.

**Note:** An asterisk (\*) next to a value indicates the factory default setting.

# USB Drive

## Flash Drive Scan

Menu item	Description
<b>Format</b> JPEG (.jpg) PDF (.pdf)* TIFF (.tif) XPS (.xps)	Specify the file format for the scanned image.
<b>Global OCR Settings</b> Recognized Languages Auto Rotate Despeckle Auto Contrast Enhance	Configure the settings for optical character recognition (OCR).  <div> <b>Note:</b> This menu appears only if you have purchased and installed an OCR solution.         </div>
<b>PDF Settings</b> PDF Version (1.5*) Archival Version (A-1a*) Highly Compressed (Off*) Secure (Off*) Archival (PDF/A) (Off*)	Configure the PDF settings of the scanned image.  <div> <b>Notes</b> <ul style="list-style-type: none"> <li>Archival Version and Archival (PDF/A) are supported only when PDF Version is set to 1.4.</li> <li>Highly Compressed appears only when a hard disk is installed.</li> </ul> </div>
<b>Content Type</b> Text Text/Photo* Graphics Photo	Improve the output result based on the content type of the original document.
<b>Content Source</b> Black and White Laser Color Laser* Inkjet Photo/Film Magazine Newspaper Press Other	Improve the output result based on the content source of the original document.

Menu item	Description
<b>Color</b> Black and White Gray Color* Auto	Set the printer to capture file content in color or in mono.
<b>Resolution</b> 75 dpi 150 dpi* 200 dpi 300 dpi 400 dpi 600 dpi	Set the resolution of the scanned image.
<b>Darkness</b> 1–9 (5*)	Adjust the darkness of the scanned image.
<b>Orientation</b> Portrait* Landscape	Specify the orientation of the original document.
<b>Original Size</b> Mixed Sizes*	Set the paper size of the original document.
<b>Sides</b> Off* Long edge Short edge	Specify the orientation of the original document when scanning on both sides of the document.
<b>File Name</b>	Specify the file name of the scanned image.

**Note:** An asterisk (\*) next to a value indicates the factory default setting.

Menu item	Description
<b>Color Balance</b> Cyan (0*) Magenta (0*) Yellow (0*)	Adjust the color intensity for cyan, magenta, and yellow.
<b>Color Dropout</b> Color Dropout (None*) Default Red Threshold (128*) Default Green Threshold (128*) Default Blue Threshold (128*)	Specify which color to drop during scanning, and adjust the dropout setting for that color.



Menu item	Description
<b>Auto Color Detect</b> Color Sensitivity (5*) Area Sensitivity (5*) Scan Bit Depth (1 bit*) Minimum Scan Resolution (300 dpi*)	Configure the auto color detection setting.
<b>JPEG Quality</b> Best for content* 5–95	Set the JPEG quality of the scanned image.
<b>Contrast</b> Best for content* 0–5	Specify the contrast for the scanned image.
<b>Background Removal</b> Background Detection (Content-based, Fixed*) Level (0*)	Remove the background color or image noise from the original document. <div> <b>Notes</b> <ul style="list-style-type: none"> <li>• Content-based removes the background color from the original document.</li> <li>• Fixed removes image noise from a photo.</li> </ul> </div>
<b>Mirror Image</b> Off* On	Create a mirror image of the original document.
<b>Negative Image</b> Off* On	Create a negative image of the original document.
<b>Shadow Detail</b> -4 to 4 (0*)	Adjust the shadow detail in the scanned image.
<b>Scan Edge to Edge</b> Off* On	Scan the original document from edge to edge.
<b>Sharpness</b> 1–5 (3*)	Adjust the sharpness in the scanned image.
<b>Temperature</b> -4 to 4 (0*)	Generate a bluer or redder output of the original document.

Menu item	Description
<b>Blank Pages</b> Blank Page Removal (Remove*) Blank Page Sensitivity (5*)	Set the sensitivity of scans in relation to blank pages in the original document.

**Note:** An asterisk (\*) next to a value indicates the factory default setting.

Menu item	Description
<b>Text Default</b> 5–95 (75*)	Set the quality of text on the scanned image.
<b>Text/Photo Default</b> 5–95 (75*)	Set the quality of text and photo on the scanned image.
<b>Photo Default</b> 5–95 (50*)	Set the quality of a photo on the scanned image.
<b>Use Multi-Page TIFF</b> Off On*	Enable scanning of multiple TIFF images in one TIFF file.
<b>TIFF Compression</b> LZW* JPEG	Specify the compression type for TIFF files.
<b>Custom Job Scanning</b> Off* On	Set the printer to scan the first set of original documents using the specified settings, and then scan the next set with the same or different settings.  <div> <b>Note:</b> This menu item appears only when a hard disk is installed.         </div>
<b>Scan Preview</b> Off On*	Show a scan preview of the original document.  <div> <b>Note:</b> This menu item appears only when a hard disk is installed.         </div>
<b>Adjust ADF Skew</b> Off On*	Set the printer to adjust the skewed images from documents that are scanned from the ADF.

**Note:** An asterisk (\*) next to a value indicates the factory default setting.

## Flash Drive Print

Menu item	Description
<b>Number of Copies</b> 1–9999 (1*)	Set the number of copies.
<b>Paper Source</b> Tray [x] (1*) Multipurpose Feeder Manual Paper Manual Envelope	Set the paper source for the print job.
<b>Collate</b> (1,1,1) (2,2,2) (1,2,3) (1,2,3)*	Keep the pages of a print job stacked in sequence, particularly when printing multiple copies of the job.
<b>Sides</b> 1-Sided* 2-Sided	Specify whether to print on one side or both sides of the paper.
<b>Staple</b> Off* 1 staple, top left corner 2 staples, left 1 staple, top right corner 2 staples, top 1 staple, bottom left corner 2 staples, bottom 1 staple, bottom right corner 2 staples, right 4 staples	Specify the staple position for all print jobs. <div> <b>Note:</b> This menu item appears only when a staple finisher is installed.           </div>
<b>Hole Punch</b> Off* 2 holes 3 holes 4 holes	Set the punch mode for all print jobs. <div> <b>Note:</b> This menu item appears only when a staple, hole punch finisher is installed.           </div>

Menu item	Description
<b>Offset Pages</b>  None* Between Copies Between Jobs	<p>Offset the output of each print job or each copy of a print job.</p> <div> <b>Notes</b> <ul style="list-style-type: none"> <li>Between Copies offsets each copy of a print job if Collate is set to On [1,2,1,2,1,2]. If Collate is set to Off [1,1,1,2,2,2], then each set of printed pages is offset, such as all pages designated as 1 and all pages designated as 2.</li> <li>Between Jobs sets the same offset position for the entire print job regardless of the number of copies printed.</li> </ul> </div>
<b>Flip Style</b>  Long Edge* Short Edge	<p>Determine which side of the paper is bound when performing two-sided printing.</p>
<b>Pages per Side</b>  Off* 2 pages per side 3 pages per side 4 pages per side 6 pages per side 9 pages per side 12 pages per side 16 pages per side	<p>Print multiple page images on one side of a sheet of paper.</p>
<b>Pages per Side Ordering</b>  Horizontal* Reverse Horizontal Reverse Vertical Vertical	<p>Specify the positioning of multiple page images when using Pages per Side menu.</p>
<b>Pages per Side Orientation</b>  Auto* Landscape Portrait	<p>Specify the orientation of multiple page images when using Pages per Side menu.</p>
<b>Pages per Side Border</b>  None* Solid	<p>Print a border around each page image when using Pages per Side menu.</p>

Menu item	Description
<b>Separator Sheets</b> Off* Between Copies Between Jobs Between Pages	Insert blank separator sheets when printing.
<b>Separator Sheet Source</b> Tray [x] (1*) Multipurpose Feeder	Specify the paper source for the separator sheet.
<b>Blank Pages</b> Do Not Print* Print	Print blank pages in a print job.

**Note:** An asterisk (\*) next to a value indicates the factory default setting.

## Network/Ports

### Network Overview

Menu item	Description
<b>Active Adapter</b> Auto* Standard Network Wireless	Specify the type of the network connection.  <div> <b>Note:</b> Wireless is available only in printers connected to a wireless network. </div>
<b>Network Status</b>	Show the connectivity status of the printer network.
<b>Display Network Status on Printer</b> Off On*	Show the network status on the display.
<b>Speed, Duplex</b>	Show the speed of the currently active network card.
<b>IPv4</b>	Show the IPv4 address.
<b>All IPv6 Addresses</b>	Show all IPv6 addresses.

Menu item	Description
<b>Reset Print Server</b>	Reset all active network connections to the printer.  <b>Note:</b> This setting removes all network configuration settings.
<b>Network Job Timeout</b> Off On* (90 seconds)	Set the time before the printer cancels a network print job.
<b>Banner Page</b> Off* On	Print a banner page.
<b>Scan to PC Port Range</b>	Specify a valid port range for printers that are behind a port blocking firewall.
<b>Enable Network Connections</b> Off On*	Enable the printer to connect to a network.
<b>Enable LLDP</b> Off* On	Enable Link Layer Discovery Protocol (LLDP) in the printer.

**Note:** An asterisk (\*) next to a value indicates the factory default setting.

## Wireless

**Note:** This menu is available only in printers connected to a Wi-Fi network or printers that have a wireless network adapter.

Menu item	Description
<b>Setup Using Mobile App</b>	Configure the Wi-Fi connection using Lexmark Mobile Assistant.

Menu item	Description
<b>Setup On Printer Panel</b> Choose Network Add Wi-Fi Network Network Name Network Mode Infrastructure Wireless Security Mode Disabled* WEP WPA2/WPA - Personal WPA2 - Personal 802.1x - RADIUS	Configure the Wi-Fi connection using the control panel.  <div> <b>Note:</b> 802.1x - RADIUS can be configured only from the Embedded Web Server.         </div>
<b>Wi-Fi Protected Setup</b> WPS Auto Detect Off On* Start Push Button Method Start PIN Method	Establish a Wi-Fi network and enable network security.  <div> <b>Notes</b> <ul style="list-style-type: none"> <li>WPS Auto Detect appears only when the Wireless Security Mode is set to WEP.</li> <li>Start Push-Button Method connects the printer to a Wi-Fi network when buttons on both the printer and the access point (wireless router) are pressed within a given time.</li> <li>Start PIN Method connects the printer to a Wi-Fi network when a PIN on the printer is entered into the wireless settings of the access point.</li> </ul> </div>
<b>Network Mode</b> BSS Type Infrastructure*	Specify the network mode.
<b>Compatibility</b> 802.11b/g/n (2.4GHz)* 802.11a/b/g/n/ac (2.4GHz/5GHz) 802.11a/n/ac (5GHz)	Specify the standard for the Wi-Fi network.  <div> <b>Note:</b> 802.11a/b/g/n/ac (2.4GHz/5GHz) and 802.11a/n/ac (5GHz) only appear when a Wi-Fi option is installed.         </div>

Menu item	Description
<b>Wireless Security Mode</b>  Disabled* WEP WPA2/WPA-Personal WPA2-Personal 802.1x - RADIUS	Set the security mode for connecting the printer to Wi-Fi devices.  <div> <b>Note:</b> 802.1x - RADIUS can be configured only from the Embedded Web Server.           </div>
<b>WEP Authentication Mode</b>  Auto* Open Shared	Set the type of Wireless Encryption Protocol (WEP) for the printer.  <div> <b>Note:</b> This menu item appears only when the Wireless Security Mode is set to WEP.           </div>
<b>Set WEP Key</b>	Specify a WEP password for secure Wi-Fi connection.
<b>WPA2/WPA Personal</b>  AES	Enable Wi-Fi security through Wi-Fi Protected Access (WPA).  <div> <b>Note:</b> This menu item appears only when the Wireless Security Mode is set to WPA2/WPA-Personal.           </div>
<b>Set Pre-Shared Key</b>	Set the password for secure Wi-Fi connection.
<b>WPA2-Personal</b>  AES	Enable Wi-Fi security through WPA2.  <div> <b>Note:</b> This menu item appears only when the Wireless Security Mode is set to WPA2-Personal.           </div>



Menu item	Description
<b>802.1x Encryption Mode</b>  WPA+ WPA2*	<p>Enable Wi-Fi security through 802.1x standard.</p> <div> <b>Notes</b> <ul style="list-style-type: none"> <li>• This menu item appears only when the Wireless Security Mode is set to 802.1x - RADIUS.</li> <li>• 802.1x - RADIUS can be configured only from the Embedded Web Server.</li> </ul> </div>
<b>IPv4</b>  Enable DHCP  On* Off Set Static IP Address  IP Address Netmask Gateway	<p>Enable and configure IPv4 settings in the printer.</p>
<b>IPv6</b>  Enable IPv6  On* Off Enable DHCPv6  On* Off Stateless Address Autoconfiguration  On* Off DNS Server Address  Manually Assigned IPv6 Address  Manually Assigned IPv6 Router Address Prefix  All IPv6 Addresses  All IPv6 Router Addresses	<p>Enable and configure IPv6 settings in the printer.</p>
<b>Network Address</b>  UAA LAA	<p>View the network addresses.</p>

Menu item	Description
<b>PCL SmartSwitch</b>  Off On*	<p>Set the printer to switch automatically to PCL emulation when a print job requires it, regardless of the default printer language.</p> <p><b>Note:</b> If PCL SmartSwitch is off, then the printer does not examine incoming data and uses the default printer language specified in the Setup menu.</p>
<b>PS SmartSwitch</b>  Off On*	<p>Set the printer to switch automatically to PS emulation when a print job requires it, regardless of the default printer language.</p> <p><b>Note:</b> If PS SmartSwitch is off, then the printer does not examine incoming data and uses the default printer language specified in the Setup menu.</p>
<b>Job Buffering</b>  On Off*	<p>Temporarily store print jobs in the printer hard disk before printing.</p> <p><b>Note:</b> This menu item appears only when a hard disk is installed.</p>
<b>Mac Binary PS</b>  Auto* On Off	<p>Set the printer to process Macintosh binary PostScript print jobs.</p> <p><b>Notes</b></p> <ul style="list-style-type: none"> <li>• On processes raw binary PostScript print jobs.</li> <li>• Off filters print jobs using the standard protocol.</li> </ul>

## Wi-Fi Direct

Menu item	Description
<b>Enable Wi-Fi Direct</b> On Off*	Set the printer to connect directly to Wi-Fi devices.
<b>Wi-Fi Direct Name</b>	Specify the name of the Wi-Fi Direct network.
<b>Wi-Fi Direct Password</b>	Set the password to authenticate and validate users on a Wi-Fi connection.
<b>Show Password on Setup Page</b> Off On*	Show the Wi-Fi Direct Password on the Network Setup Page.
<b>Preferred Channel Number</b> 1–11 Auto*	Set the preferred channel of the Wi-Fi network.
<b>Group Owner IP Address</b>	Specify the IP address of the group owner.
<b>Auto-Accept Push Button Requests</b> Off* On	Accept requests to connect to the network automatically.  <div> <b>Note:</b> Accepting clients automatically is not secured.         </div>

**Note:** An asterisk (\*) next to a value indicates the factory default setting.

## AirPrint

**Note:** This menu appears only in the Embedded Web Server.

Menu item	Description
<b>All AirPrint Functions</b>	Show the AirPrint status of the printer.
<b>Enable AirPrint</b> On* Off	Enable the AirPrint function.  <div> <b>Note:</b> This menu item appears only if Internet Printing Protocol (IPP) or mDNS is disabled.         </div>

Menu item	Description
<b>Bonjour Name</b>	Identify printer designation and location.
<b>Organization Name</b>	
<b>Organizational Unit</b>	
<b>Printer Location</b>	
<b>Printer's Latitude</b>	
<b>Printer's Longitude</b>	
<b>Printer's Altitude</b>	
<b>More Options</b>	

**Note:** An asterisk (\*) next to a value indicates the factory default setting.

## Mobile Services Management

**Note:** This menu appears only in the Embedded Web Server.

Menu item	Description
<b>Enable IPP Print</b> On* Off	Allow printing from mobile devices using Internet Printing Protocol (IPP).
<b>Enable IPP Fax</b> On* Off	Allow sending faxes using Internet Printing Protocol (IPP).
<b>Enable IPP Over USB</b> On* Off	Allow print or scan jobs using USB connection.
<b>Enable Scan</b> On* Off	Allow scanning using eSCL protocol.
<b>Enable Mopria Discovery</b> On* Off	Allow the printer to be detected by Mopria-enabled devices.

**Note:** An asterisk (\*) next to a value indicates the factory default setting.

## Ethernet

Menu item	Description
<b>Network Speed</b>	Show the speed of the active network adapter.
<b>IPv4</b> Enable DHCP (On*) Set Static IP Address	Configure the IPv4 settings.
<b>IPv6</b> Enable IPv6 (On*) Enable DHCPv6 (Off*) Stateless Address Autoconfiguration (On*) DNS Server Address Manually Assigned IPv6 Address Manually Assigned IPv6 Router Address Prefix (64*) All IPv6 Addresses All IPv6 Router Addresses	Configure the IPv6 settings.
<b>Network Address</b> UAA LAA	Specify the network address.
<b>PCL SmartSwitch</b> Off On*	Set the printer to switch automatically to PCL emulation when a print job requires it, regardless of the default printer language. <div> <p><b>Note:</b> When this setting is disabled, the printer does not examine incoming data and uses the default printer language specified in the Setup menu.</p> </div>
<b>PS SmartSwitch</b> Off On*	Set the printer to switch automatically to PostScript emulation when a print job requires it, regardless of the default printer language. <div> <p><b>Note:</b> When this setting is disabled, the printer does not examine incoming data and uses the default printer language specified in the Setup menu.</p> </div>

Menu item	Description
<b>Job Buffering</b> Off* On	Temporarily store jobs on the hard disk before printing.  <div> <b>Note:</b> This menu item appears only when a hard disk is installed. </div>
<b>Mac Binary PS</b> Auto* On Off	Set the printer to process Macintosh binary PostScript print jobs.  <div> <b>Notes</b> <ul style="list-style-type: none"> <li>• Auto processes print jobs from computers using either Windows or Macintosh operating systems.</li> <li>• Off filters PostScript print jobs using the standard protocol.</li> </ul> </div>
<b>Energy Efficient Ethernet</b> On Off Auto*	Reduce power consumption when the printer does not receive data from the Ethernet network.

**Note:** An asterisk (\*) next to a value indicates the factory default setting.

## TCP/IP

**Note:** This menu appears only in network printers or printers attached to print servers.

Menu item	Description
<b>Set Hostname</b>	Set the current TCP/IP host name.
<b>Domain Name</b>	Set the domain name.
<b>Allow DHCP/BOOTP to update NTP server</b> On* Off	Allow the DHCP and BOOTP clients to update the NTP settings of the printer.
<b>Zero Configuration Name</b>	Specify a service name for the zero configuration network.

Menu item	Description
<b>Enable Auto IP</b> On* Off	Assign an IP address automatically.
<b>DNS Server Address</b>	Specify the current Domain Name System (DNS) server address.
<b>Backup DNS Server Address</b>	Specify the backup DNS server addresses.
<b>Backup DNS Server Address 2</b>	
<b>Backup DNS Server Address 3</b>	
<b>Domain Search Order</b>	Specify a list of domain names to locate the printer and its resources that reside in different domains on the network.
<b>Enable DDNS</b> Off* On	Update the Dynamic DNS settings.
<b>DDNS TTL</b> 300–31536000 seconds (3600*)	Specify the current DDNS settings.
<b>Default TTL</b> 5–254 seconds (254*)	
<b>DDNS Refresh Time</b> 300–31536000 seconds (604800*)	
<b>Enable mDNS</b> On* Off	Update multicast DNS settings.
<b>WINS Server Address</b>	Specify a server address for Windows Internet Name Service (WINS).
<b>Enable BOOTP</b> Off* On	Allow the BOOTP to assign a printer IP address.

Menu item	Description
<b>Restricted Server List</b>	Specify an IP address for the TCP connections.  <div> <b>Notes</b> <ul style="list-style-type: none"> <li>• Use a comma to separate each IP address.</li> <li>• You can add up to 50 IP addresses.</li> </ul> </div>
<b>Restricted Server List Options</b> Block All Ports* Block Printing Only Block Printing and HTTP Only	Specify how the IP addresses in the list can access the printer functionality.
<b>MTU</b> 256–1500 (1500*)	Specify a maximum transmission unit (MTU) parameter for the TCP connections.
<b>Raw Print Port</b> 1–65535 (9100*)	Specify a raw port number for printers connected on a network.
<b>Outbound Traffic Maximum Speed</b> Disabled* Enabled 100–1000000 (100000*)	Enable the printer maximum transfer rate.
<b>Enable TLSv1.0</b> On* Off	Enable the TLSv1.0 protocol.
<b>Enable TLSv1.1</b> On* Off	Enable the TLSv1.1 protocol.
<b>SSL Cipher List</b>	Specify the cipher algorithms to use for the SSL or the TLS connections.

**Note:** An asterisk (\*) next to a value indicates the factory default setting.



## SNMP

**Note:** This menu appears only in network printers or printers that are attached to print servers.

Menu item	Description
<b>SNMP Versions 1 and 2c</b>  Enabled  Off On* Allow SNMP Set  Off On* Enable PPM MIB  Off On* SNMP Community	Configure Simple Network Management Protocol (SNMP) versions 1 and 2c to install print drivers and applications.
<b>SNMP Version 3</b>  Enabled  Off On* Context name  Set Read/Write Credentials  User Name Authentication Password Privacy Password Set Read-only Credentials  User Name Authentication Password Privacy Password Authentication Hash  MD5 SHA1* Minimum Authentication Level  No Authentication, No Privacy Authentication, No Privacy Authentication, Privacy* Privacy Algorithm  Des AES-128*	Configure SNMP version 3 to install and update the printer security.

**Note:** An asterisk (\*) next to a value indicates the factory default setting.

## IPSec

**Note:** This menu appears only in network printers or printers that are attached to print servers.

Menu item	Description
<b>Enable IPSec</b>  Off* On	Enable Internet Protocol Security (IPSec).
<b>Base Configuration</b>  Default* Compatibility Secure	Set the IPSec base configuration.  <div> <b>Note:</b> This menu item appears only when Enable IPSec is set to On.           </div>
<b>DH (Diffie-Hellman) Group Proposal</b>  modp2048 (14)* modp3072 (15) modp4096 (16) modp6144 (17)	Set the IPSec base configuration.  <div> <b>Note:</b> This menu item appears only when Base Configuration is set to Compatibility.           </div>
<b>Proposed Encryption Method</b>  3DES AES*	Set the encryption method.  <div> <b>Note:</b> This menu item appears only when Base Configuration is set to Compatibility.           </div>
<b>Proposed Authentication Method</b>  SHA1 SHA256* SHA512	Set the authentication method.  <div> <b>Note:</b> This menu item appears only when Base Configuration is set to Compatibility.           </div>
<b>IKE SA Lifetime (Hours)</b>  1 2 4 8 24*	Specify the IKE SA expiry period.  <div> <b>Note:</b> This menu item appears only when Base Configuration is set to Secure.           </div>

Menu item	Description
<b>IPSec SA Lifetime (Hours)</b> 1 2 4 8* 24	Specify the IPSec SA expiry period.  <b>Note:</b> This menu item appears only when Base Configuration is set to Secure.
<b>IPSec Device Certificate</b>	Specify an IPSec certificate.  <b>Note:</b> This menu item appears only when Enable IPSec is set to On.
<b>Pre-Shared Key Authenticated Connections</b> Host [x]	Configure the authenticated connections of the printer.  <b>Note:</b> These menu items appear only when Enable IPSec is set to On.
<b>Certificate Authenticated Connections</b> Host [x] Address[/subnet]	

**Note:** An asterisk (\*) next to a value indicates the factory default setting.

## 802.1x

**Note:** This menu appears only in network printers or printers that are attached to print servers.

Menu item	Description
<b>Active</b> Off* On	Let the printer join networks that require authentication before allowing access.
<b>802.1x Authentication</b> Device Login Name Device Login Password Validate Serve Certificate (On*) Enable Event Logging (Off*) 802.1x Device Certificate	Configure the settings for authenticating the 802.1x connection.

Menu item	Description
<b>Allowable Authentication Mechanisms</b> EAP - MD5 (On*) EAP - MSCHAPv2 (On*) LEAP (On*) PEAP (On*) EAP - TLS (On*) EAP - TTLS (On*) TTLS Authentication Method (MSCHAPv2*)	Configure the allowed authentication mechanisms for the 802.1x connection.

**Note:** An asterisk (\*) next to a value indicates the factory default setting.

## LPD Configuration

**Note:** This menu appears only in network printers or printers that are attached to print servers.

Menu item	Description
<b>LPD Timeout</b> 0–65535 seconds (90*)	Set the time-out value to stop the Line Printer Daemon (LPD) server from waiting indefinitely for hung or invalid print jobs.
<b>LPD Banner Page</b> Off* On	Print a banner page for all LPD print jobs.  <div> <b>Note:</b> A banner page is the first page of a print job used as a separator of print jobs and to identify the originator of the print job request.         </div>
<b>LPD Trailer Page</b> Off* On	Print a trailer page for all LPD print jobs.  <div> <b>Note:</b> A trailer page is the last page of a print job.         </div>
<b>LPD Carriage Return Conversion</b> Off* On	Enable carriage return conversion.  <div> <b>Note:</b> Carriage return is a mechanism that commands the printer to move the position of the cursor to the first position on the same line.         </div>

**Note:** An asterisk (\*) next to a value indicates the factory default setting.

## HTTP/FTP Settings

Menu item	Description
<b>Proxy</b> HTTP Proxy IP Address HTTP Default IP Port FTP Proxy IP Address FTP Default IP Port Authentication User Name Password Local Domains	Configure the HTTP and FTP server settings.
<b>Other Settings</b> Enable HTTP Server (On*)	Access the Embedded Web Server to monitor and manage the printer.
<b>Other Settings</b> Enable HTTPS (On*)	Enable Hypertext Transfer Protocol Secure (HTTPS) to encrypt data transferring to and from the print server.
<b>Other Settings</b> Force HTTPS Connections (Off*)	Force the printer to use HTTPS connections.
<b>Other Settings</b> Enable FTP/TFTP (On*)	Send files using FTP/TFTP.
<b>Other Settings</b> HTTPS Device Certificate (default*)	View the HTTP device certificate used on the printer.
<b>Other Settings</b> Timeout for HTTP/FTP Requests (30*)	Specify the amount of time before the server connection stops.
<b>Other Settings</b> Retries for HTTP/FTP Requests (3*)	Set the number of retries to connect to the HTTP/FTP server.

**Note:** An asterisk (\*) next to a value indicates the factory default setting.

## ThinPrint

Menu item	Description
<b>Enable ThinPrint</b> Off* On	Print using ThinPrint.
<b>Port Number</b> 4000–4999 (4000*)	Set the port number for the ThinPrint server.
<b>Bandwidth (bits/sec)</b> 100–1000000 (0*)	Set the speed to transmit data in a ThinPrint environment.
<b>Packet Size (kbytes)</b> 0–64000 (0*)	Set the packet size for data transmission.

**Note:** An asterisk (\*) next to a value indicates the factory default setting.

## USB

Menu item	Description
<b>PCL SmartSwitch</b> Off On*	Set the printer to switch to PCL emulation when a print job received through a USB port requires it, regardless of the default printer language.  <div> <b>Note:</b> When this setting is disabled, the printer does not examine incoming data and uses the default printer language specified in the Setup menu. </div>
<b>PS SmartSwitch</b> Off On*	Set the printer to switch to PostScript emulation when a print job received through a USB port requires it, regardless of the default printer language.  <div> <b>Note:</b> When this setting is disabled, the printer does not examine incoming data and uses the default printer language specified in the Setup menu. </div>

Menu item	Description
<b>Job Buffering</b> Off* On	Temporarily store jobs on the hard disk before printing.  <b>Note:</b> This menu item appears only when a hard disk is installed.
<b>Mac Binary PS</b> Auto* On Off	Set the printer to process Macintosh binary PostScript print jobs.  <b>Notes</b> <ul style="list-style-type: none"> <li>• Auto processes print jobs from computers using either Windows or Macintosh operating systems.</li> <li>• Off filters PostScript print jobs using the standard protocol.</li> </ul>
<b>Enable USB Port</b> Off On*	Enable the front USB drive port.

**Note:** An asterisk (\*) next to a value indicates the factory default setting.

## Restrict external network access

Menu item	Description
<b>Restrict external network access</b> Off* On	Restrict access to network sites.
<b>External network address</b>	Specify the network addresses with restricted access.
<b>Email address for notification</b>	Specify an email address to send a notification of logged events.
<b>Ping frequency</b> 1–300 (10*)	Specify the network query interval in seconds.
<b>Subject</b>	Specify the subject and message of the notification email.
<b>Message</b>	

**Note:** An asterisk (\*) next to a value indicates the factory default setting.

## | Cloud Services

### Cloud Services Enrollment

Menu item	Description
<b>View More Information</b>	View additional information on the usage of Lexmark Cloud Services.
<b>Enable communication with Lexmark Cloud Services</b>  Off* On	Enable the printer to communicate with Lexmark Cloud Services.
<b>View Current Status</b>	View the connection status between the printer and Lexmark Cloud Services.

**Note:** An asterisk (\*) next to a value indicates the factory default setting.



# Security

## Login Methods

### Manage Permissions

Menu item	Description
<b>Function Access</b> Access Address Book in Apps Modify Address Book Manage Shortcuts Create Profiles Manage Bookmarks Flash Drive Print Flash Drive Color Printing Flash Drive Scan Copy Function Copy Color Printing Color Dropout Email Function Fax Function FTP Function Release Held Faxes Held Jobs Access Use Profiles Cancel Jobs at the Device Change Language Internet Printing Protocol (IPP) Initiate Scans Remotely B/W Print Color Print Network Folder - Scan Hard Disk - Print Hard Disk - Color Print Hard Disk - Scan	Control access to the printer functions.  <div> <b>Note:</b> Some menu items appear only when a hard disk or an intelligent storage drive is installed.         </div>
<b>Administrative Menus</b> Security Menu Network/Ports Menu Paper Menu Reports Menu Function Configuration Menus Supplies Menu Option Card Menu SE Menu Device Menu	Control access to the printer menu settings.
<b>Device Management</b> Remote Management Firmware Updates Apps Configuration Operator Panel Lock Embedded Web Server Access Import / Export All Settings Out of Service Erase Cloud Services Enrollment	Control access to the printer management options.

Menu item	Description
<b>Apps</b> New Apps Slideshow Change Wallpaper Screen Saver Card Copy Scan Center Scan Center Custom [x]	Control access to printer applications.

## Local Accounts

Menu item	Description
<b>Manage Groups/Permissions</b>	Show a list of all saved groups in the printer.
<b>Add User</b> User Name/Password User Name Password PIN	Create local accounts and specify their access to the printer functions, administrative menus, printer management options, and applications.

## Default Login Methods

**Note:** This menu appears only when you configure the settings in the Local Accounts menu.

Menu item	Description
<b>Control Panel</b> User Name/Password User Name Password PIN	Specify the default login method to access the control panel.
<b>Browser</b> User Name/Password User Name Password PIN	Specify the default login method to access the browser.

## Schedule USB Devices

Menu item	Description
<b>Schedules</b> Add New Schedule	Schedule access to the front USB port.

## Security Audit Log

Menu item	Description
<b>Enable Audit</b> Off* On	Record the events in the secure audit log and remote syslog.
<b>Enable Remote Syslog</b> Off* On	Send audit logs to a remote server.
<b>Remote Syslog Server</b>	Specify the remote syslog server.
<b>Remote Syslog Port</b> 1–65535 (514*)	Specify the remote syslog port.
<b>Remote Syslog Method</b> Normal UDP* Stunnel	Specify a syslog method to transmit logged events to a remote server.
<b>Remote Syslog Facility</b> 0 - Kernel Messages 1 - User-Level Messages 2 - Mail System 3 - System Daemons 4 - Security/Authorization Messages* 5 - Messages Generated Internally by Syslogs 6 - Line Printer Subsystem 7 - Network News Subsystem 8 - UUCP Subsystem 9 - Clock Daemon 10 - Security/Authorization Messages 11 - FTP Daemon 12 - NTP Subsystem 13 - Log Audit 14 - Log Alert 15 - Clock Daemon 16 - Local Use 0 (local0) 17 - Local Use 1 (local1) 18 - Local Use 2 (local2) 19 - Local Use 3 (local3) 20 - Local Use 4 (local4) 21 - Local Use 5 (local5) 22 - Local Use 6 (local6) 23 - Local Use 7 (local7)	Specify a facility code that the printer uses when sending log events to a remote server.

Menu item	Description
<b>Severity of Events to Log</b> 0 - Emergency 1 - Alert 2 - Critical 3 - Error 4 - Warning* 5 - Notice 6 - Informational 7 - Debug	Specify the priority level cutoff for logging messages and events.
<b>Remote Syslog Non-Logged Events</b> Off* On	Send all events, regardless of severity level, to the remote server.
<b>Admin's Email Address</b>	Send email notification of logged events to the administrator.
<b>Email Log Cleared Alert</b> Off* On	Send email notification to the administrator when a log entry is deleted.
<b>Email Log Wrapped Alert</b> Off* On	Send email notification to the administrator when the log becomes full and begins to overwrite the oldest entries.
<b>Log Full Behavior</b> Wrap Over Oldest Entries* Email Log Then Delete All Entries	Resolve log storage issues when the log fills its allotted memory.
<b>Email % Full Alert</b> Off* On	Send email notification to the administrator when the log fills its allotted memory.
<b>% Full Alert Level</b> 1–99 (90*)	
<b>Email Log Exported Alert</b> Off* On	Send email notification to the administrator when a log is exported.
<b>Email Log Settings Changed Alert</b> Off* On	Send email notification to the administrator when Enable Audit is set.
<b>Log Line Endings</b> LF (\n)* CR (\r) CRLF (\r\n)	Specify how the log file terminates the end of each line.

Menu item	Description
<b>Digitally Sign Exports</b> Off* On	Add a digital signature to each exported log file.
<b>Clear Log</b>	Delete all audit logs.
<b>Export Log</b> Syslog (RFC 5424) Syslog (RFC 3164) CSV	Export a security log to a flash drive.

**Note:** An asterisk (\*) next to a value indicates the factory default setting.

## Login Restrictions

Menu item	Description
<b>Login failures</b> 1–10 (3*)	Specify the number of failed login attempts before the user gets locked out.
<b>Failure time frame</b> 1–60 minutes (5*)	Specify the time frame between failed login attempts before the user gets locked out.
<b>Lockout time</b> 1–60 minutes (5*)	Specify the lockout duration.
<b>Web Login Timeout</b> 1–120 minutes (10*)	Specify the delay for a remote login before the user is logged off automatically.

**Note:** An asterisk (\*) next to a value indicates the factory default setting.

## Confidential Print Setup

Menu item	Description
<b>Max Invalid PIN</b> 2–10	Set the limit for entering an invalid PIN.  <b>Note:</b> When the limit is reached, the print jobs for that user name are deleted.

Menu item	Description
<b>Confidential Job Expiration</b> Off* 1 Hour 4 Hours 24 Hours 1 Week	Set an individual expiration time for each held job before it is automatically deleted from the printer memory or hard disk.  <b>Note:</b> A held job is either Confidential, Repeat, Reserve, or Verify.
<b>Repeat Job Expiration</b> Off* 1 Hour 4 Hours 24 Hours 1 Week	Set the expiration time for a print job that you want to repeat.
<b>Verify Job Expiration</b> Off* 1 Hour 4 Hours 24 Hours 1 Week	Set the expiration time for printing a copy of a job for you to check its quality before printing the remaining copies.
<b>Reserve Job Expiration</b> Off* 1 Hour 4 Hours 24 Hours 1 Week	Set the expiration time for jobs that you want to store in the printer for printing later.
<b>Require All Jobs to be Held</b> Off* On	Set the printer to hold all print jobs.
<b>Keep duplicate documents</b> Off* On	Set the printer to keep all documents with the same file name.

**Note:** An asterisk (\*) next to a value indicates the factory default setting.

## Disk Encryption

**Note:** This menu appears only when a hard disk or an intelligent storage drive is installed.

Menu item	Description
<b>Hard Disk</b>	Show the encryption status of the hard disk.
<b>Intelligent Storage Drive</b>	Show the encryption status of the intelligent storage drive (ISD).  <b>Note:</b> The ISD is automatically disabled when a hard disk is installed.

## Erase Temporary Data Files

Menu item	Description
<b>Stored in onboard memory</b>  Off* On	Delete all files stored on the printer memory.
<b>Stored on hard disk</b>  1 Pass Erase* 3 Pass Erase 7 Pass Erase	Delete all files stored on the printer hard disk.  <b>Note:</b> This menu item appears only when a printer hard disk is installed.

**Note:** An asterisk (\*) next to a value indicates the factory default setting.

## Solutions LDAP Settings

Menu item	Description
<b>Follow LDAP Referrals</b>  Off* On	Search the different servers in the domain for the logged-in user account.
<b>LDAP Certificate Verification</b>  Yes No*	Enable verification of LDAP certificates.

## Miscellaneous

Menu item	Description
<b>Protected Features</b>  Show* Hide	Show all the features that Function Access Control (FAC) protects regardless of the security permission that the user has.  <div> <b>Note:</b> Hide displays only FAC-protected features that the user has access.         </div>
<b>Print Permission</b>  Off* On	Let the user log in before printing.
<b>Default Print Permission Login</b>  User Name/Password* User Name	Set the default login for Print Permission.
<b>Security Reset Jumper</b>  Enable "Guest" access* No Effect	Specify user access to the printer.  <div> <b>Notes</b> <ul style="list-style-type: none"> <li>• Enable "Guest" access provides anyone access to all aspects of the printer.</li> <li>• No Effect may make access to the printer impossible when the required security information is unavailable.</li> </ul> </div>
<b>Use Intelligent Storage Drive for User Data</b>  Off On*	Enable intelligent storage drive to store user data.  <div> <b>Note:</b> This menu item is disabled when a hard disk is installed.         </div>
<b>Minimum Password Length</b>  0–32 (0*)	Specify the password length.
<b>Enable Password/PIN Reveal</b>  Off* On	Show the password or personal identification number.



**Note:** An asterisk (\*) next to a value indicates the factory default setting.

# Reports

## Menu Settings Page

Menu item	Description
Menu Settings Page	Print a report that contains the printer menus.

## Device

Menu item	Description
Device Information	Print a report that contains information about the printer.
Device Statistics	Print a report about printer usage and supply status.
Profiles List	Print a list of profiles that are stored in the printer.
Asset Report	Print a diagnostic tool for print problems.  <b>Note:</b> To avoid clipping the content, print the report on letter- or A4-size paper.

## Print

Menu item	Description
<b>Print Fonts</b> PCL Fonts PS Fonts	Print samples and information about the fonts that are available in each printer language.
<b>Print Demo</b> Demo Page	Print a page that shows the printer capabilities and supported solutions.

Menu item	Description
<b>Print Directory</b>	Print the resources that are stored in the flash drive or printer hard disk.  <b>Note:</b> This menu item appears only when a flash drive or printer hard disk is installed.

## Shortcuts

Menu item	Description
<b>All Shortcuts</b>	Print a report that lists the shortcuts that are stored in the printer.  <b>Note:</b> Fax Shortcuts appears only when fax is installed.
<b>Fax Shortcuts</b>	
<b>Copy Shortcuts</b>	
<b>Email Shortcuts</b>	
<b>FTP Shortcuts</b>	
<b>Network Folder Shortcuts</b>	

## Fax

**Note:** This menu appears only if Fax is configured, and Enable Job Log is set to On.

Menu item	Description
<b>Fax Job Log</b>	Print a report about the last 200 completed fax jobs.
<b>Fax Call Log</b>	Print a report about the last 100 attempted, received, and blocked calls.

## Network

Menu item	Description
<b>Network Setup Page</b>	<p>Print a page that shows the configured network and wireless settings on the printer.</p> <p><b>Note:</b> This menu item appears only in network printers or printers connected to print servers.</p>
<b>Wi-Fi Direct Connected Clients</b>	<p>Print a page that shows the list of devices that are connected to the printer using Wi-Fi Direct.</p> <p><b>Note:</b> This menu item appears only when <b>Enable Wi-Fi Direct</b> is set to On.</p>

## Troubleshooting

Menu item	Description
<b>Print Quality Test Pages</b>	Print sample pages to identify and correct print quality defects.
<b>Cleaning the Scanner</b>	Print instructions on how to clean the scanner.

## Printing the Menu Settings Page

From the home screen, touch **Settings › Reports › Menu Settings Page** .

# Maintain the printer

## Checking the status of parts and supplies

1. From the home screen, touch **Status/Supplies**.
2. Select the parts or supplies that you want to check.

**Note:** You can also access this setting by touching the top section of the home screen.

## Configuring supply notifications

1. Open a web browser, and then type the printer IP address in the address field.

### Notes

- You can find the IP address at the top of the printer display.
- Make sure that the printer and computer are connected to the same network.

2. Click **Settings > Device > Notifications**.
3. From the Supplies menu, click **Custom Supply Notifications**.
4. Select a notification for each supply item.
5. Apply the changes.

## Setting up e-mail alerts

Configure the printer to send e-mail alerts when supplies are low, when paper must be changed or added, or when there is a paper jam.

1. Open a web browser, and then type the printer IP address in the address field.

### Notes

- View the printer IP address on the printer home screen. The IP address appears as four sets of numbers separated by periods, such as 123.123.123.123.
- If you are using a proxy server, then temporarily disable it to load the web page correctly.

2. Click **Settings > Device > Notifications > E-mail Alert Setup**, and then configure the settings.

**Note:** For more information on SMTP settings, contact your e-mail provider.

3. Apply the changes.
4. Click **Setup E-mail Lists and Alerts**, and then configure the settings.
5. Apply the changes.

## Viewing reports

1. From the home screen, touch **Settings > Reports**.
2. Select the report that you want to view.

## Ordering parts and supplies

### Contact information and precaution

To order supplies in the U.S., contact Lexmark at 1-800-539-6275 for information about Lexmark authorized supplies dealers in your area. In other countries or regions, go to [www.lexmark.com](http://www.lexmark.com) or contact the place where you purchased the printer.

**Note:** All life estimates for printer supplies assume printing on letter- or A4-size plain paper.

#### **Warning—Potential Damage**

Failure to maintain optimum printer performance, or to replace parts and supplies, may cause damage to your printer.

## Using genuine Lexmark parts and supplies

Your Lexmark printer is designed to function best with genuine Lexmark parts and supplies. Use of third-party supplies or parts may affect the performance, reliability, or life of the printer and its imaging components. It can also affect warranty coverage. Damage caused by the use of third-party parts and supplies is not covered by the warranty. All life indicators are designed to function with Lexmark parts and supplies, and may deliver unpredictable results if third-party parts and supplies are used. Imaging component usage beyond the intended life may damage your Lexmark printer or its associated components.

#### **Warning—Potential Damage**

Supplies and parts without Return Program agreement terms may be reset and remanufactured. However, the manufacturer's warranty does not cover any damage caused by non-genuine supplies or parts. Resetting counters on the supply or part without proper remanufacturing can cause damage to your printer. After resetting the supply or part counter, your printer may display an error indicating the presence of the reset item.

## Ordering a toner cartridge

### Notes

- The estimated cartridge yield is based on the ISO/IEC 19798 standard.
- Extremely low print coverage for extended periods of time may negatively affect actual yield.

Item	Worldwide
<b>Toner cartridges</b>	
Cyan	85D0HC0
Magenta	85D0HM0
Yellow	85D0HY0
Black	85D0HK0
<b>5K toner cartridges</b>	
Cyan	85D00C0
Magenta	85D00M0
Yellow	85D00Y0
Black	85D00K0

Item	Worldwide
Cyan	24B7519
Magenta	24B7520
Yellow	24B7521
Black	24B7522

## Ordering a photoconductor unit

Item	Worldwide
Photoconductor unit	85D0P00
Photoconductor unit 3-Pack	85D0Q00

## Ordering the waste toner bottle

Item	Part number
Waste toner bottle	85D0W00

## Replacing parts and supplies

### Replacing a toner cartridge

1. Open the front door.

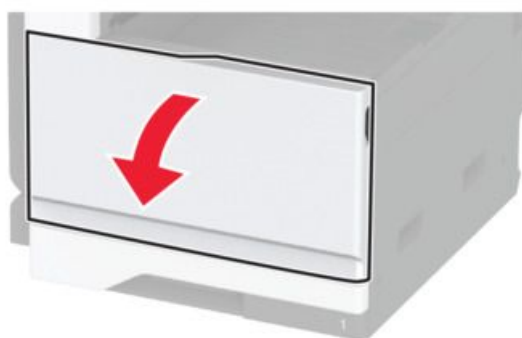

2. Remove the used toner cartridge.

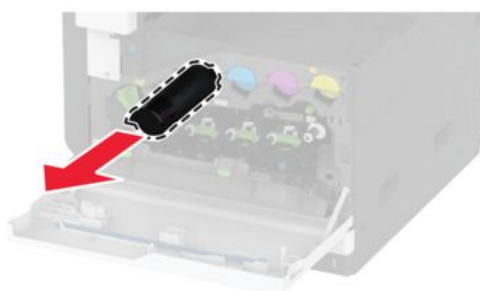

3. Unpack the new toner cartridge.
4. Shake the toner cartridge to redistribute the toner.



5. Insert the new toner cartridge.

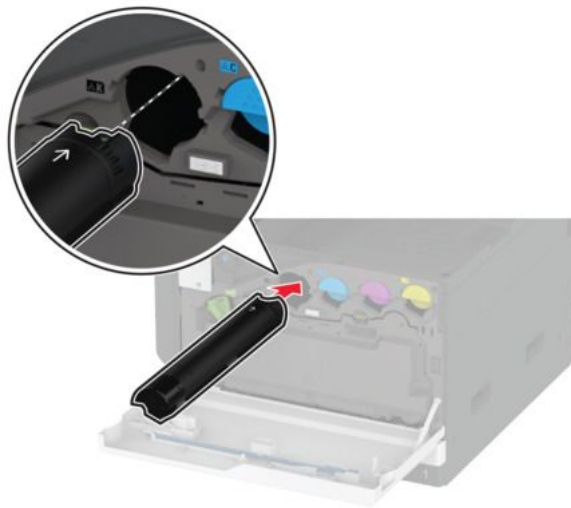

6. Unlock the waste toner bottle.



7. Remove the waste toner bottle.



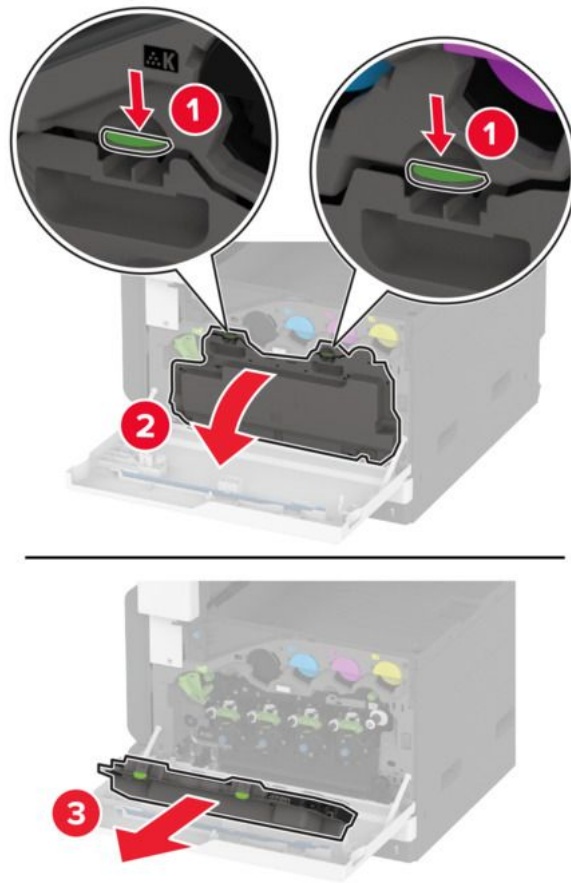

**Note:** To avoid spilling the toner, place the bottle in an upright position.

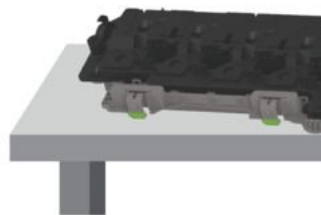

8. Remove the printhead wiper, and then clean the printhead lenses.

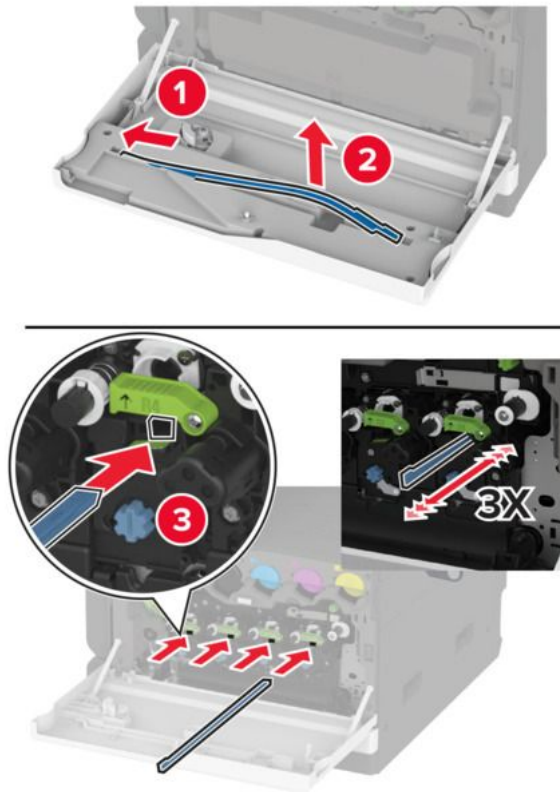

9. Insert the printhead wiper back into place.
10. Insert the waste toner bottle until it clicks into place.

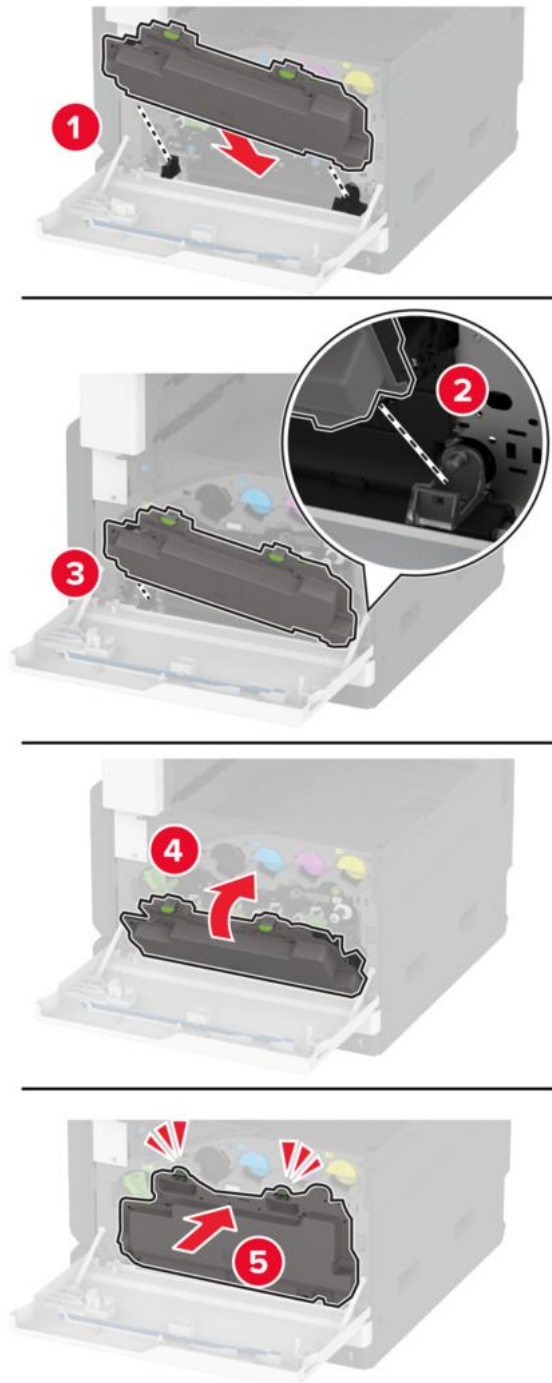

11. Lock the waste toner bottle.

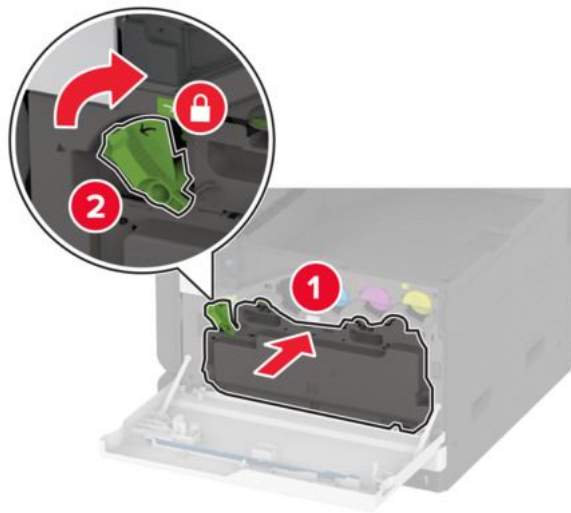

12. Close the door.

## Replacing the waste toner bottle

1. Open the front door.

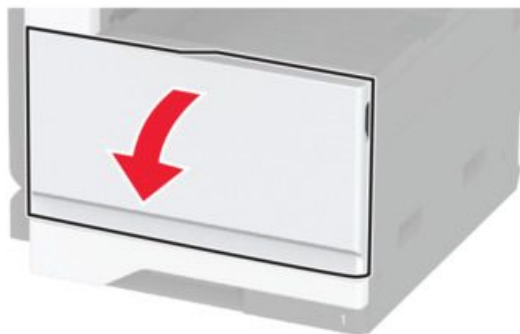

2. Unlock the waste toner bottle.



3. Remove the used waste toner bottle.

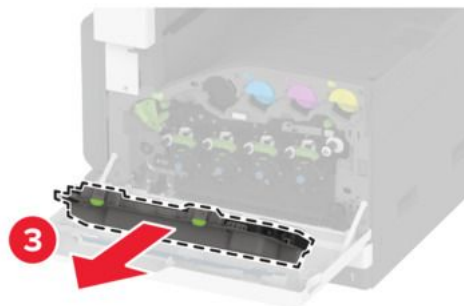
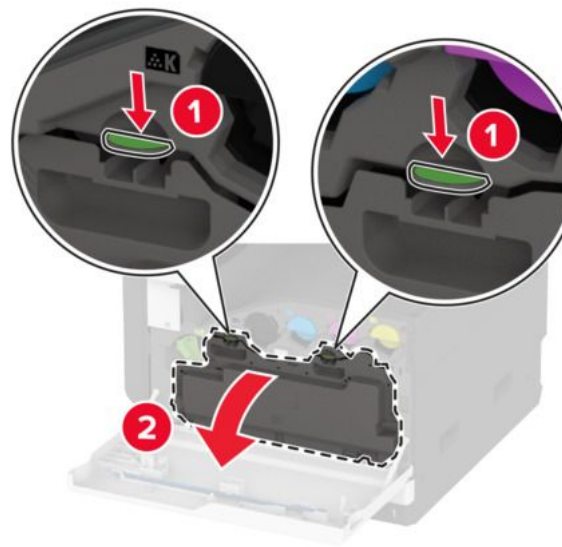

**Note:** To avoid spilling the toner, place the bottle in an upright position.

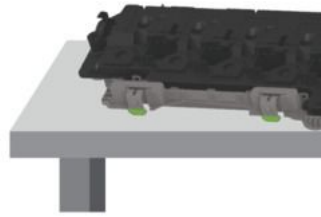

4. Remove the printhead wiper, and then clean the printhead lenses.

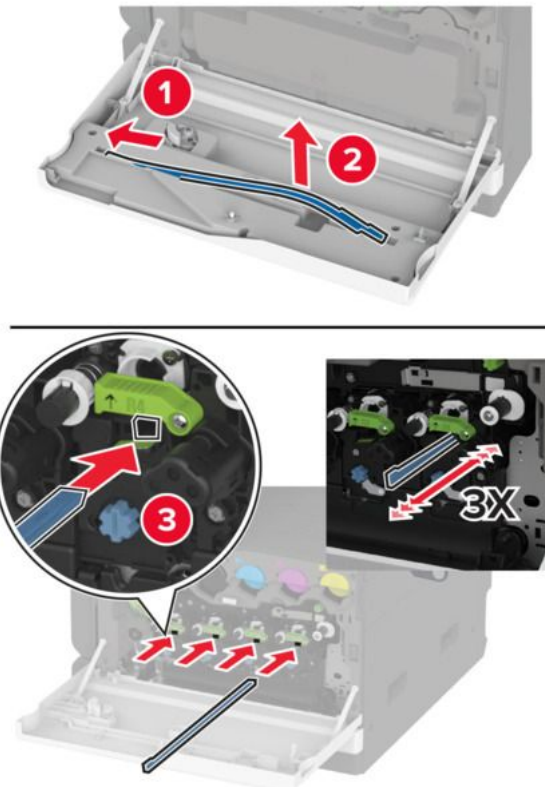

5. Insert the printhead wiper back into place.
6. Unpack the new waste toner bottle.
7. Insert the new waste toner bottle until it clicks into place.

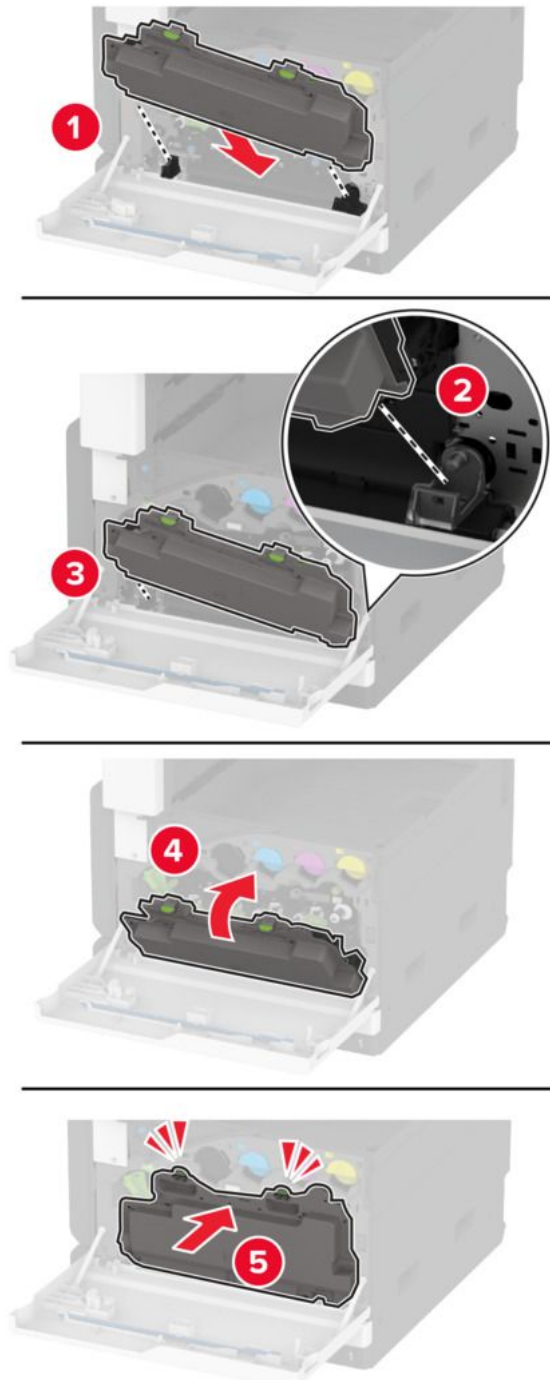

8. Lock the waste toner bottle.

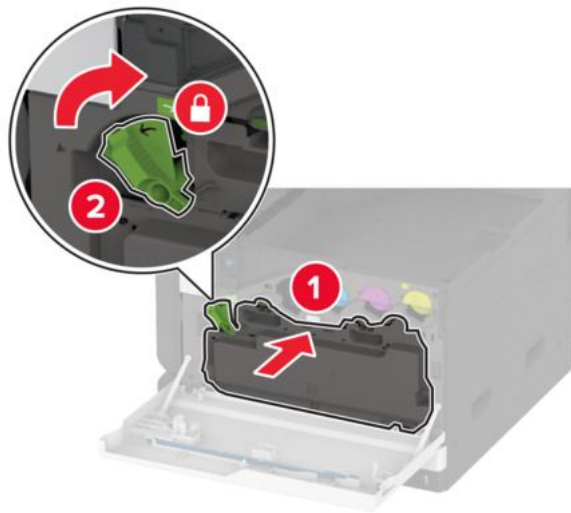

9. Close the door.

## Replacing a photoconductor unit

1. Open the front door.

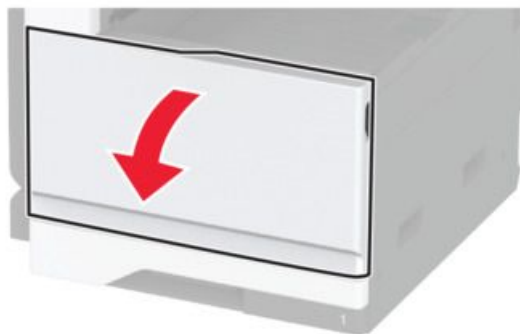

2. Unlock the waste toner bottle.





3. Remove the waste toner bottle.

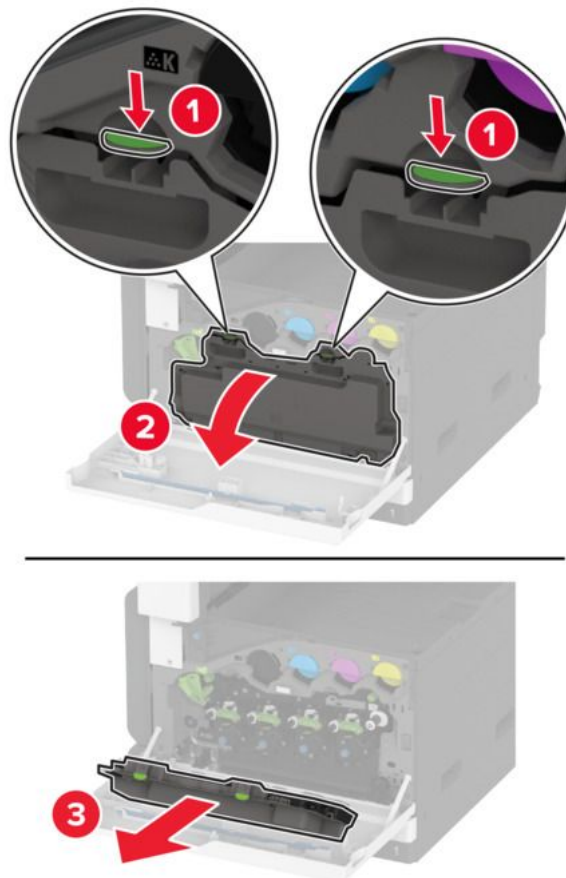

**Note:** To avoid spilling the toner, place the bottle in an upright position.

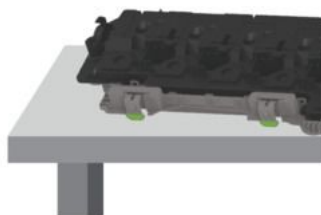

4. Unlock the used photoconductor unit.

**Warning—Potential Damage**

To avoid toner contamination, do not touch the end of the photoconductor unit.

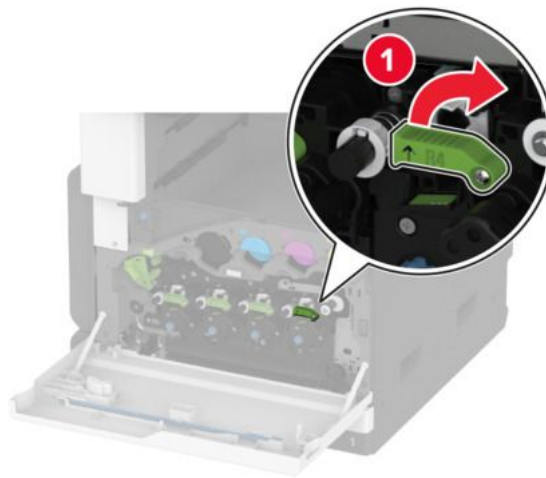
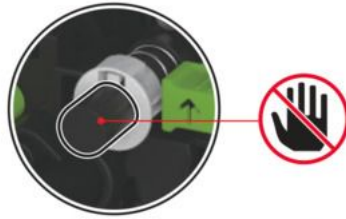

5. Remove the used photoconductor unit.



6. Unpack the new photoconductor unit.

**Warning—Potential Damage**

Do not expose the photoconductor unit to direct light for more than one minute. Extended exposure to light may cause print quality problems.

**Warning—Potential Damage**

Do not touch the photoconductor drum. Doing so may affect the quality of future print jobs.

7. Insert the new photoconductor unit, and then lock the lower part.

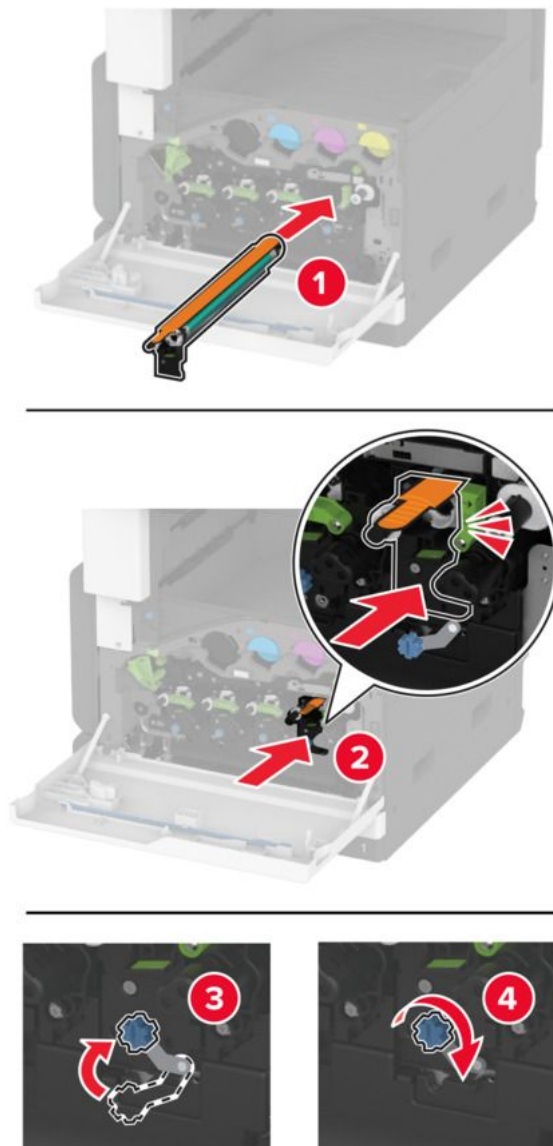

8. Remove the packing material, and then lock the upper part.

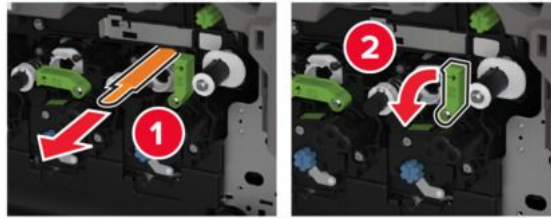

9. Remove the printhead wiper, and then clean the printhead lenses.

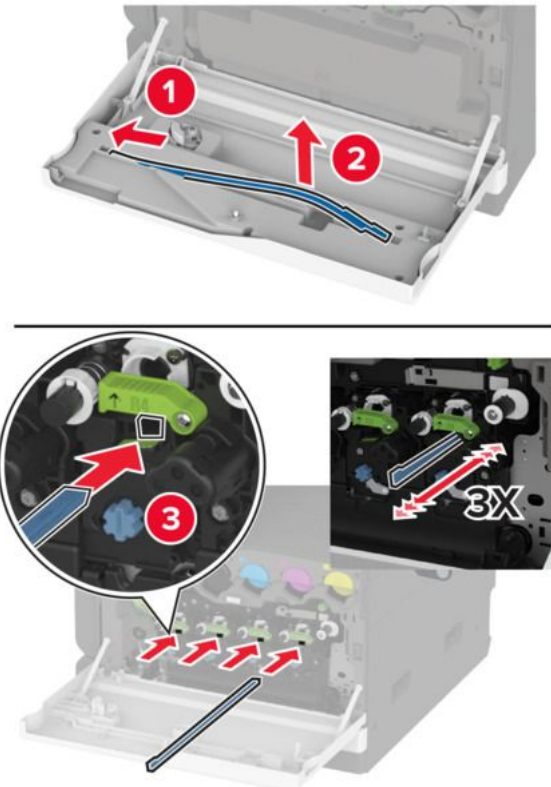

10. Insert the wiper back into place.

11. Insert the waste toner bottle until it clicks into place.

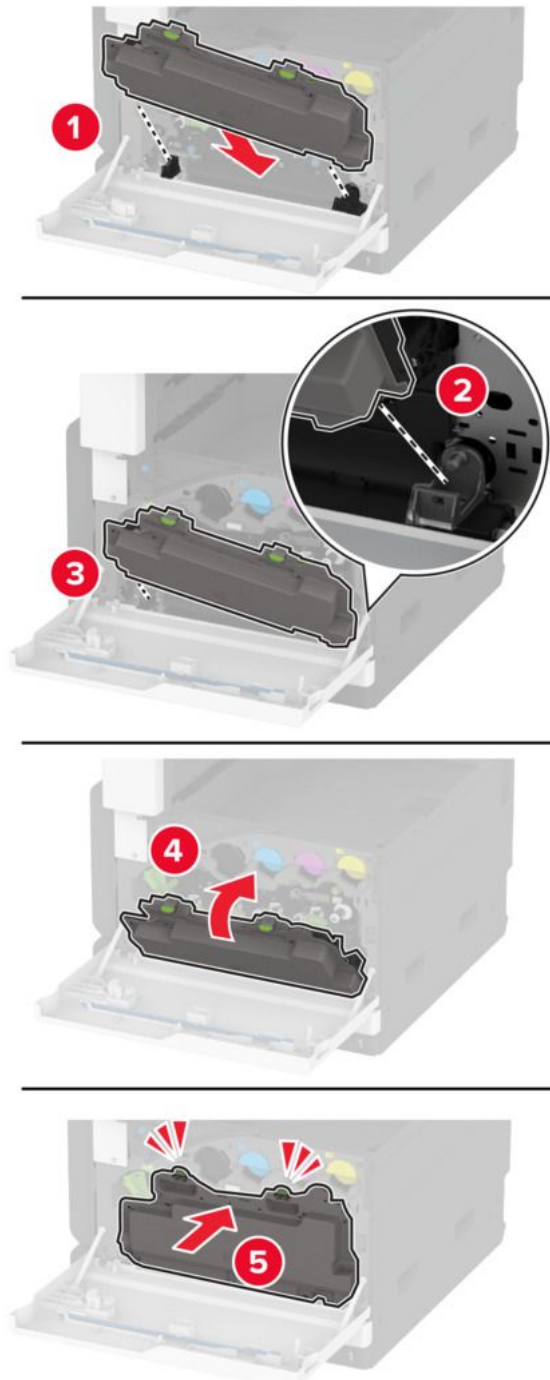

12. Lock the waste toner bottle.

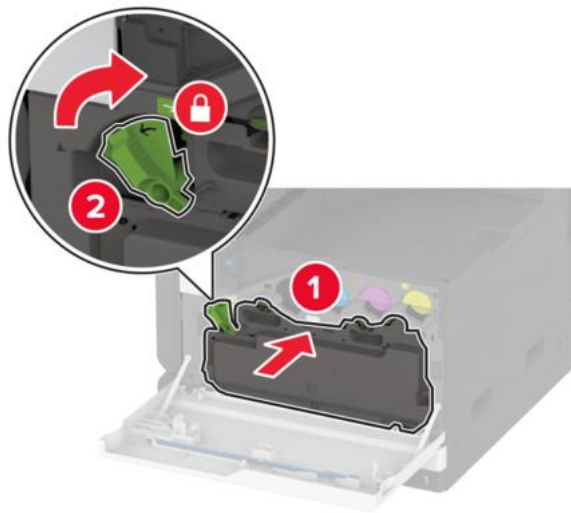

13. Close the door.

## Replacing the 520-sheet tray insert

1. Remove the used tray insert.

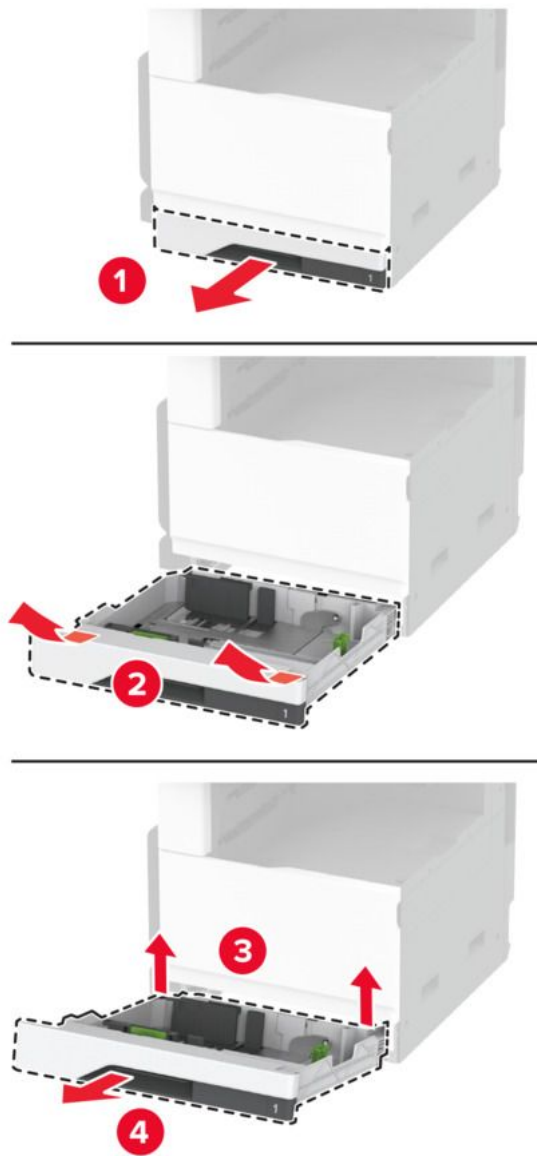

2. Unpack the new tray insert, and then remove all the packing material.
3. Insert the new tray insert.



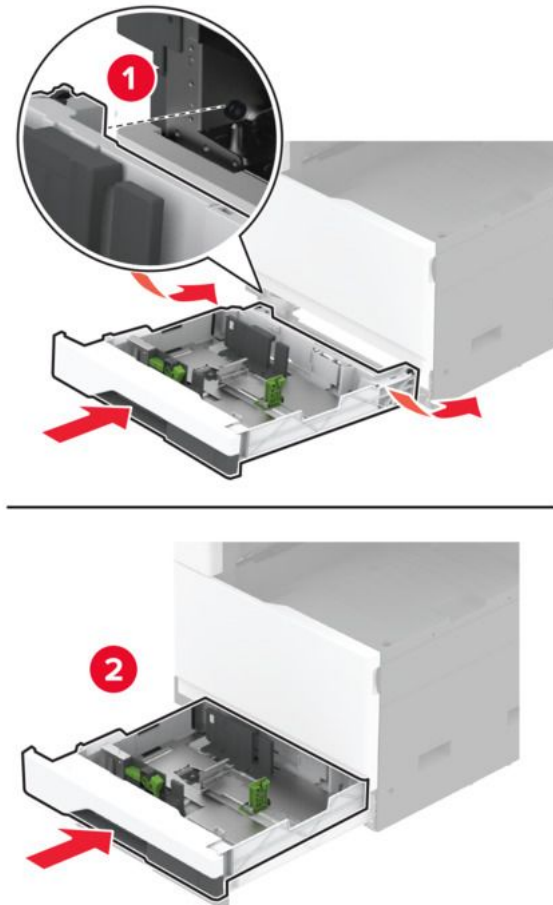

## Replacing the fuser

1. Turn off the printer.

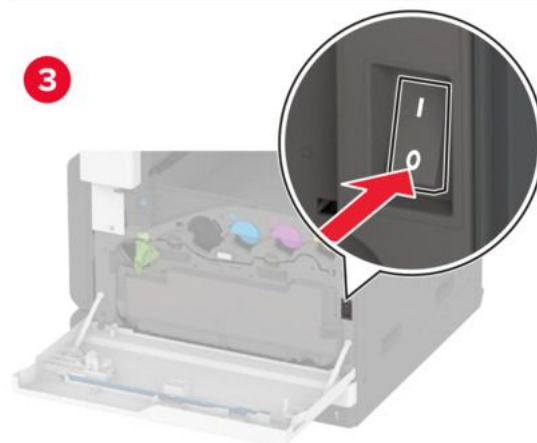
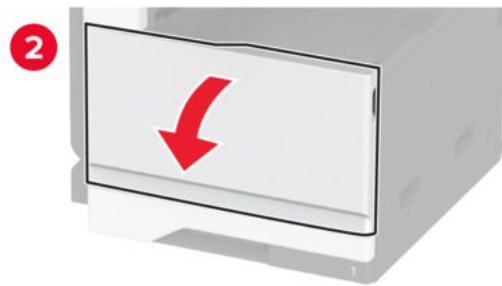

2. Open door A.



**CAUTION—HOT SURFACE**

The inside of the printer might be hot. To reduce the risk of injury from a hot component, allow the surface to cool before touching it.



3. Unlock the used fuser.

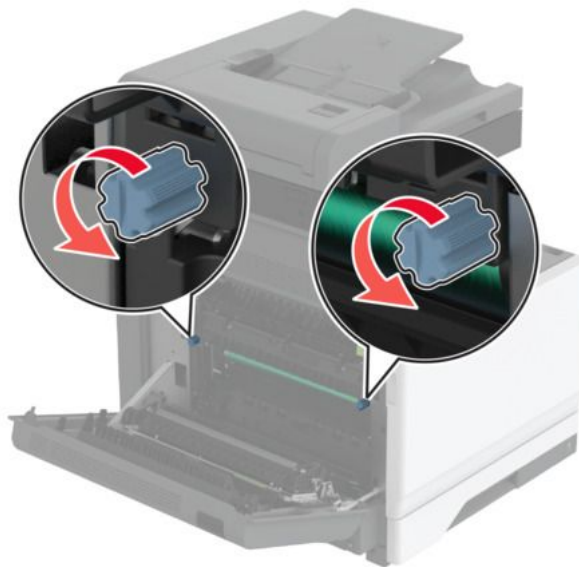

4. Remove the used fuser.

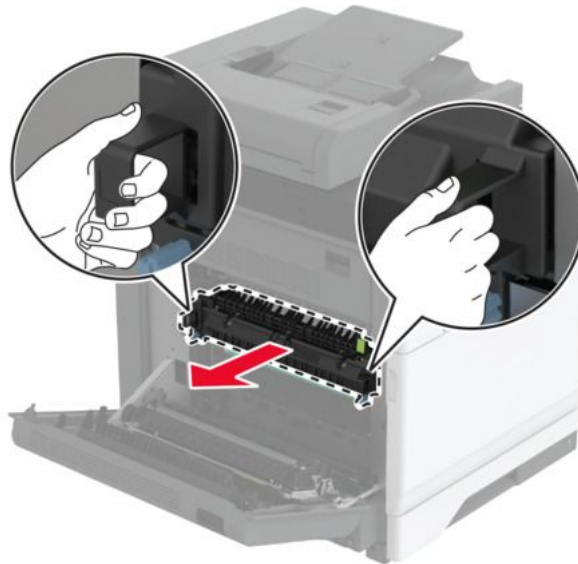

5. Unpack the new fuser.
6. Insert the new fuser.

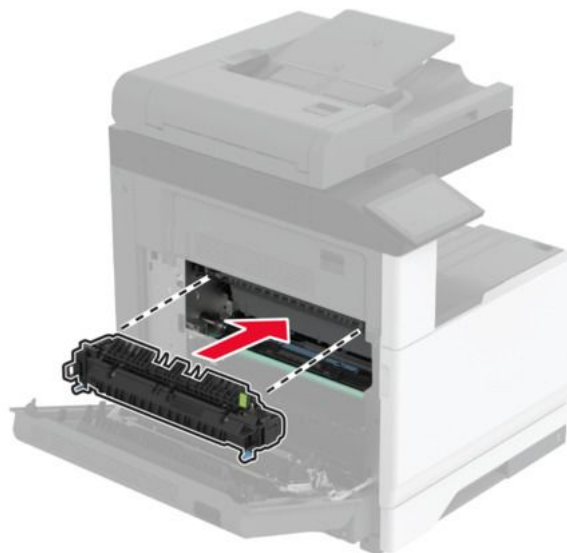

7. Lock the new fuser.

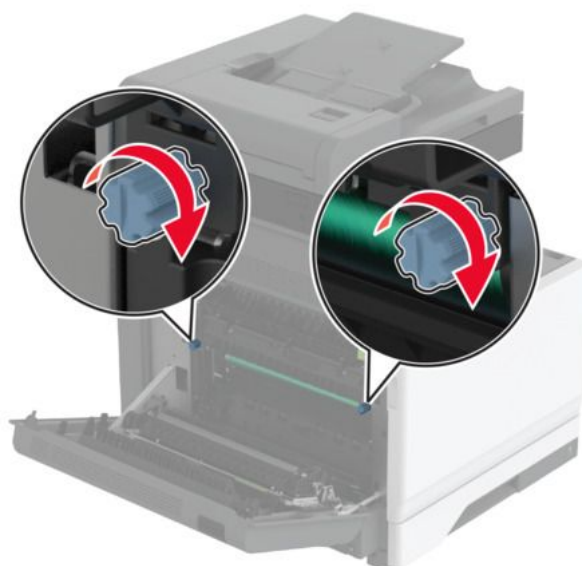

8. Close the door.
9. Turn on the printer.

## Replacing the transfer roller

1. Turn off the printer.

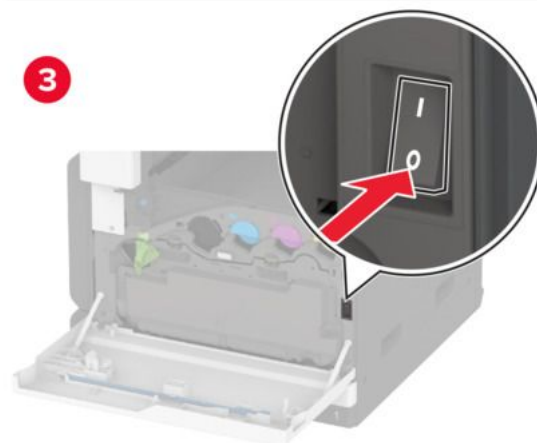
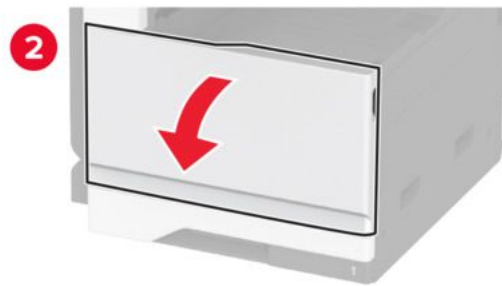

2. Open door A.



**CAUTION—HOT SURFACE**

The inside of the printer might be hot. To reduce the risk of injury from a hot component, allow the surface to cool before touching it.



3. Remove the used transfer roller.

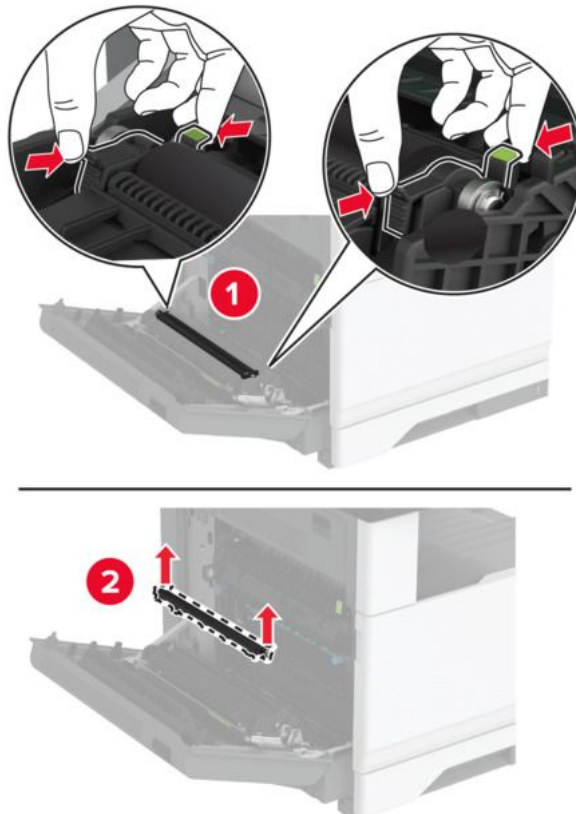

4. Unpack the new transfer roller.

5. Insert the new transfer roller until it clicks into place.

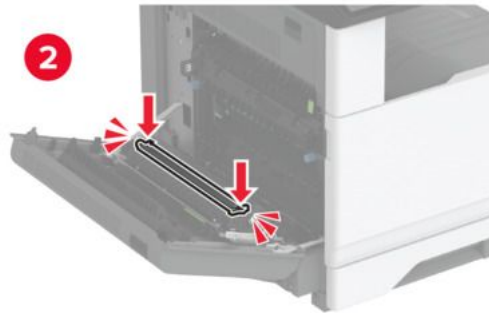
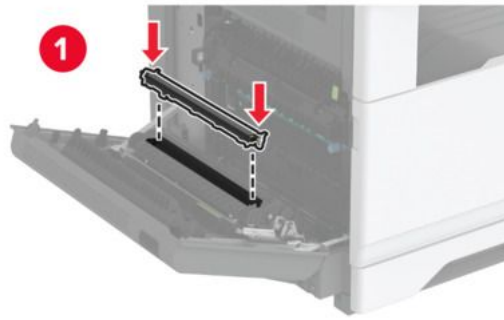

6. Close door A, and then close the front door.
7. Turn on the printer.

## Replacing the transfer module

1. Turn off the printer.



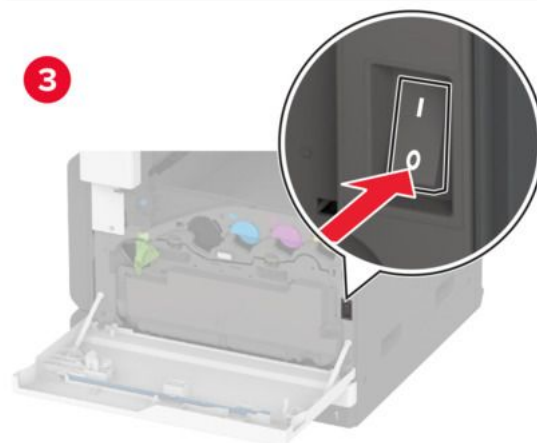
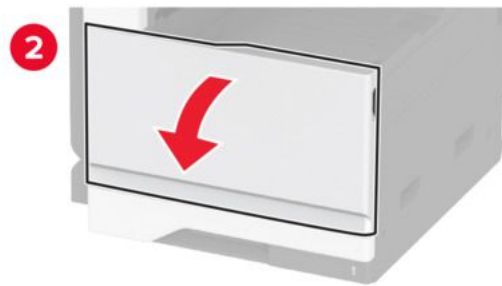
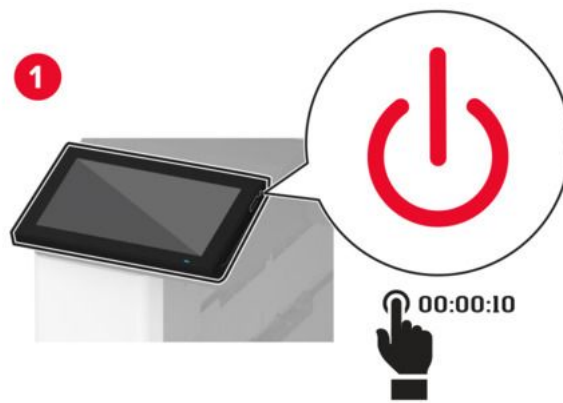

2. Unlock the waste toner bottle.



3. Remove the waste toner bottle.

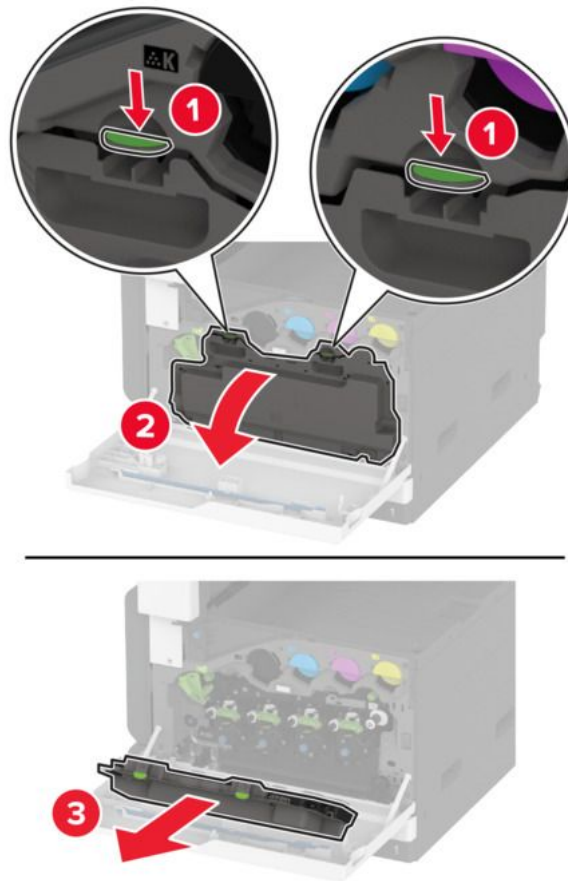

**Note:** To avoid spilling the toner, place the bottle in an upright position.

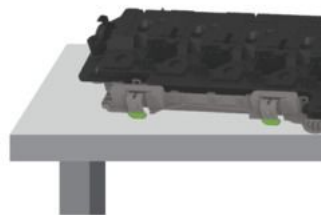

4. Open door A.



### CAUTION—HOT SURFACE

The inside of the printer might be hot. To reduce the risk of injury from a hot component, allow the surface to cool before touching it.



5. Unlock, and then pull out the used transfer module.

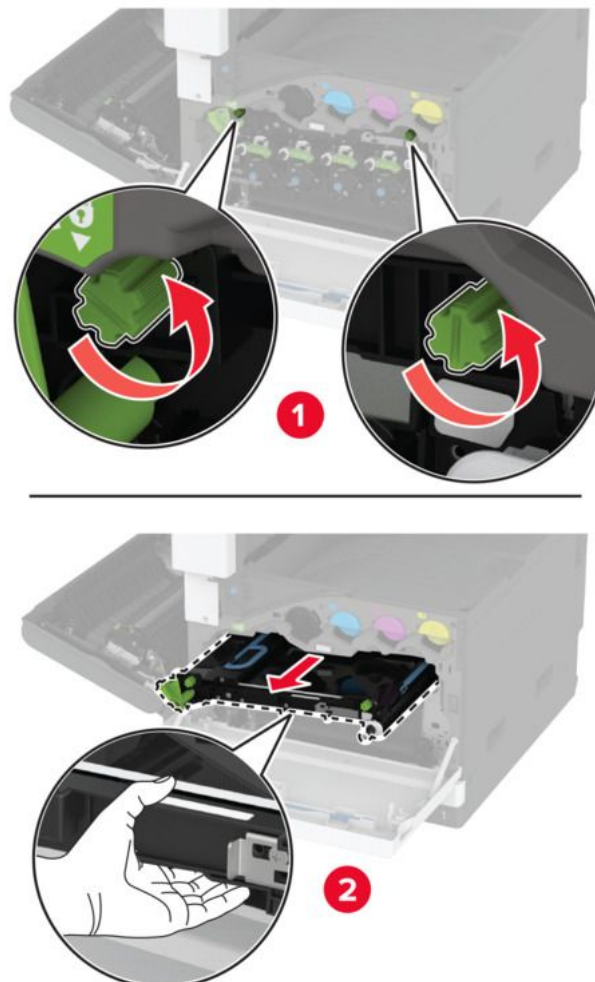

6. Remove the used transfer module.

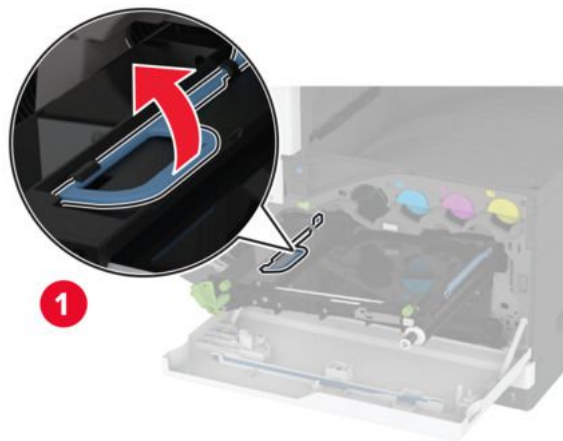

7. Unpack the new transfer module.

**Warning—Potential Damage**

Do not touch the transfer belt. Doing so may affect the print quality of future print jobs.



8. Insert the new transfer module until it clicks into place.

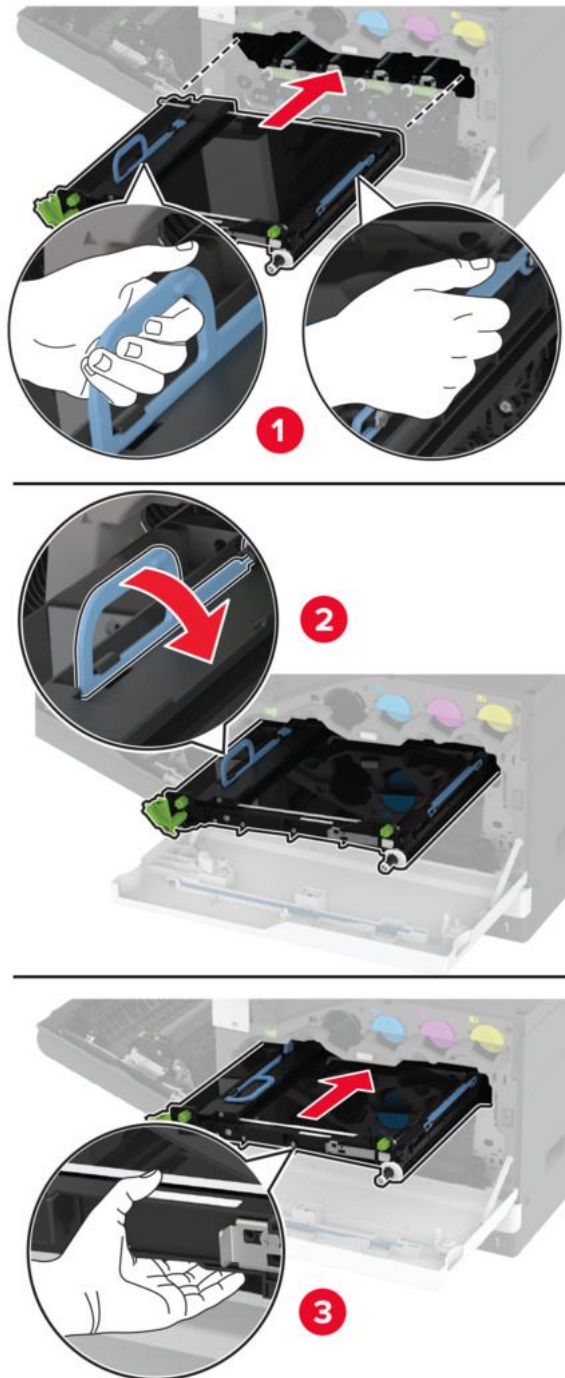

9. Lock the new transfer module, and then close door A.
10. Insert the waste toner bottle until it clicks into place.

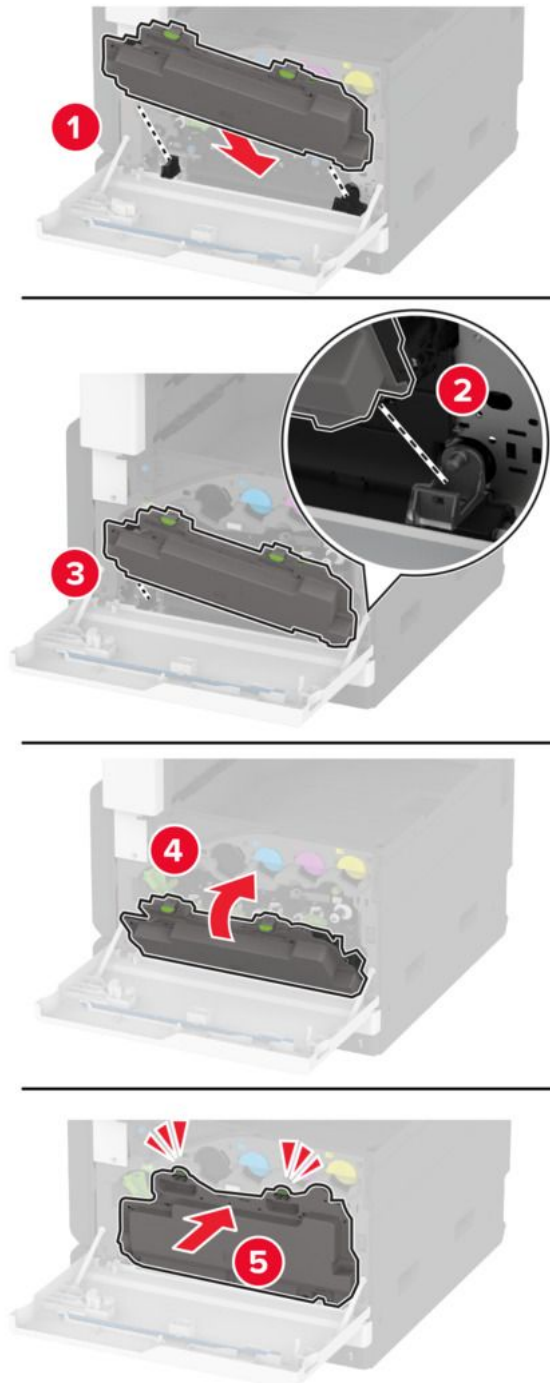

11. Lock the waste toner bottle.

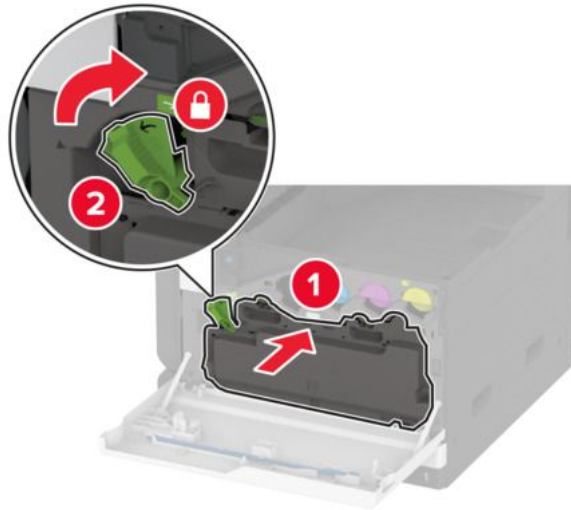

12. Turn on the printer.

## Replacing the tray roller kit

1. Turn off the printer.

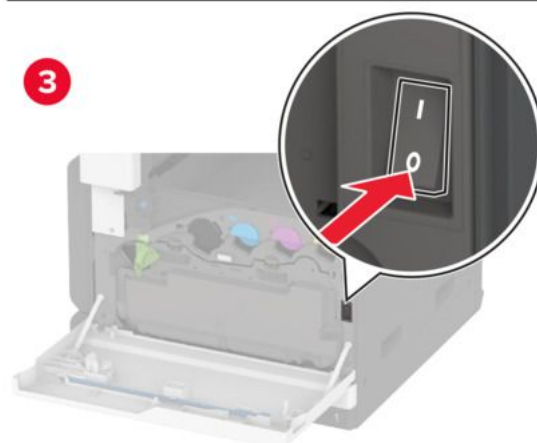
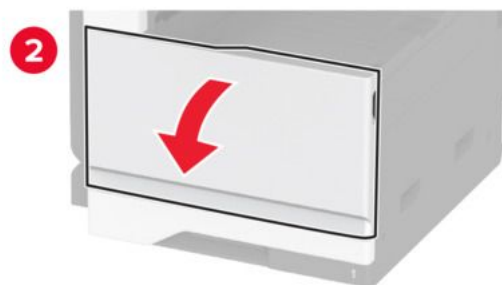

2. Remove the standard tray.



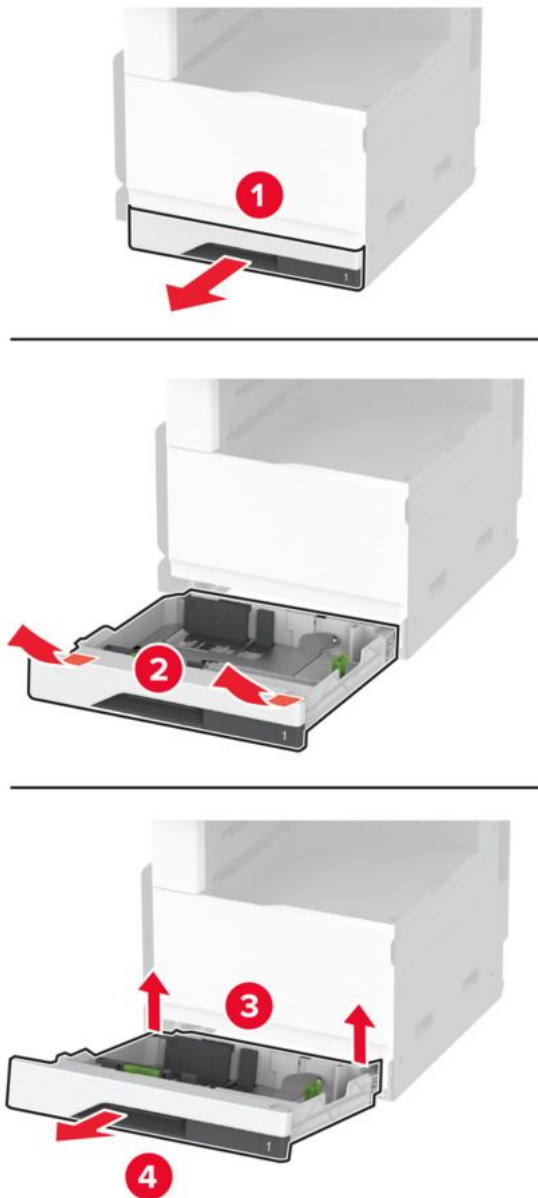

3. Remove the used tray roller kit.

**Warning—Potential Damage**

To prevent damage from electrostatic discharge, touch any exposed metal frame of the printer before accessing or touching interior areas of the printer.

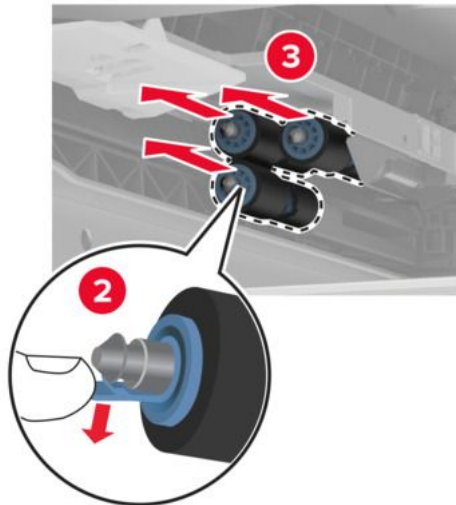
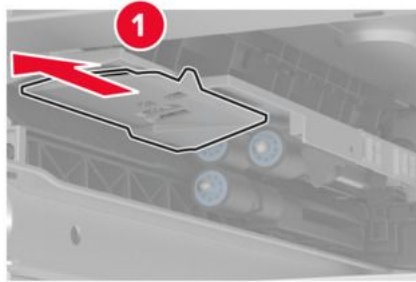
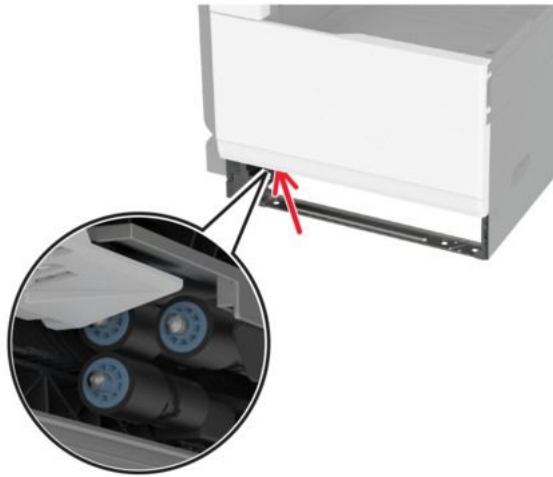

4. Unpack the new tray roller kit.
5. Insert the new tray roller kit until it clicks into place.

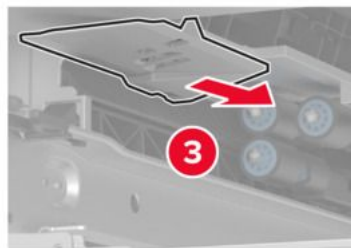
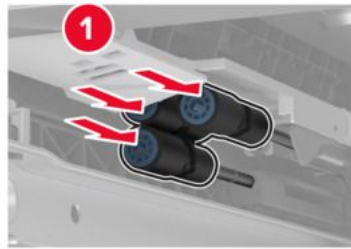

6. Insert the tray.
7. Turn on the printer.

## Replacing the ADF roller kit

1. Turn off the printer.

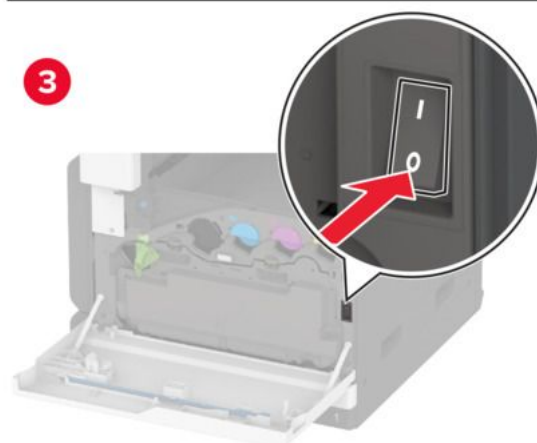
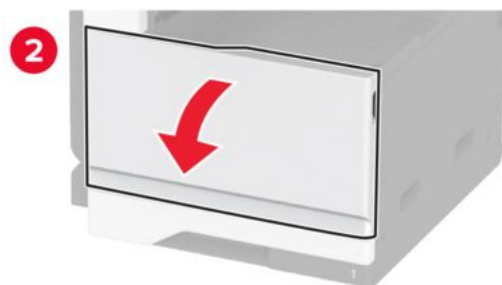

2. Open the ADF top cover.

s

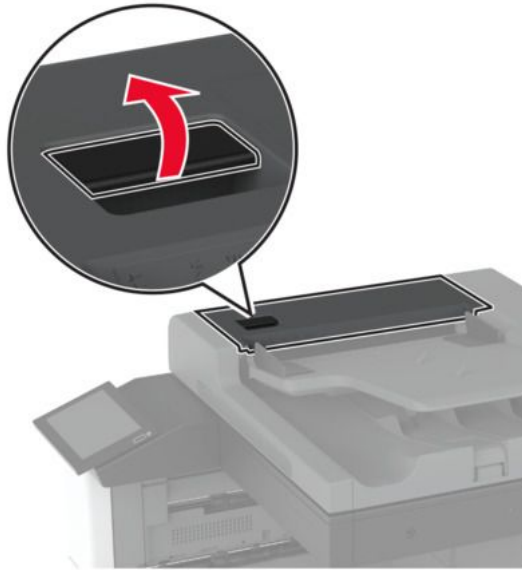

3. Remove the separator roller cover.

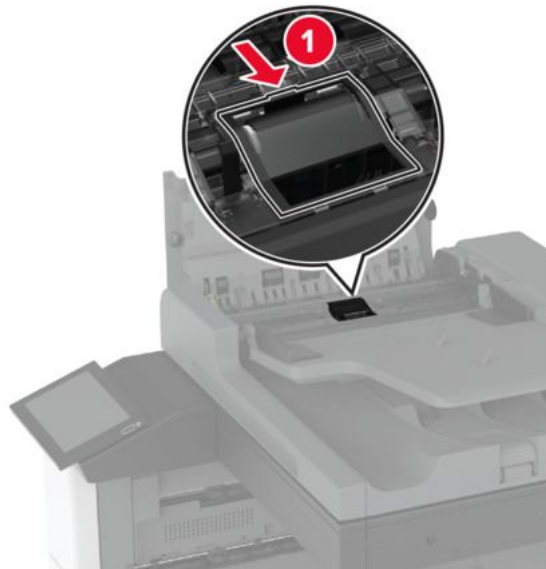

4. Remove the used separator roller.

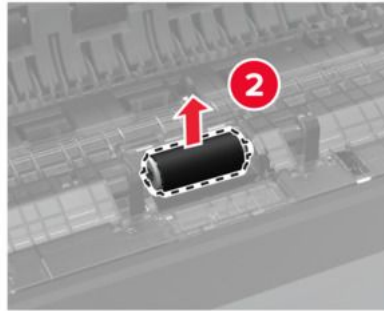
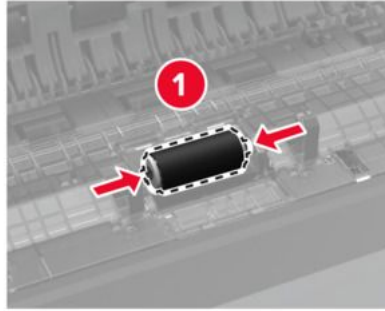

5. Unpack the new separator roller.
6. Insert the new separator roller.

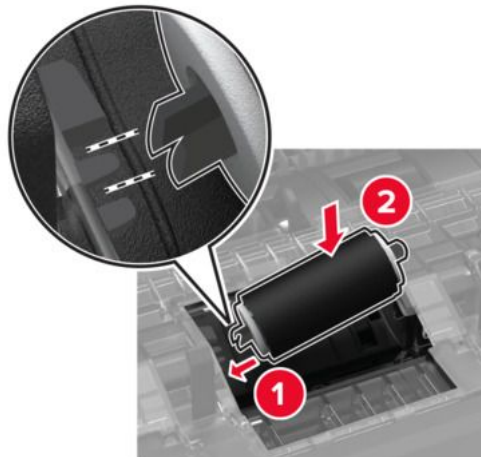

7. Insert the separator roller cover until it clicks into place.

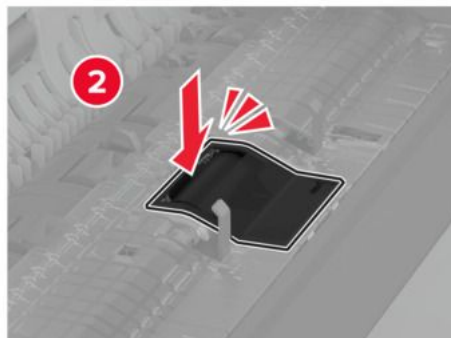
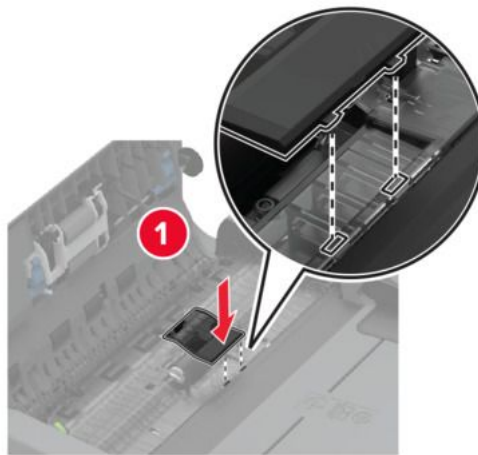

8. Remove the used separator roller assembly.

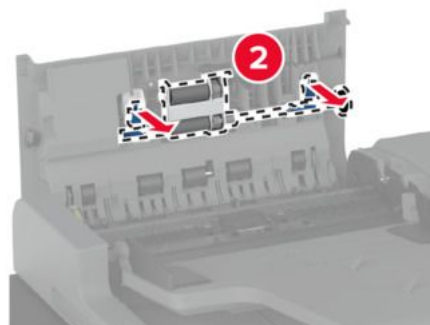
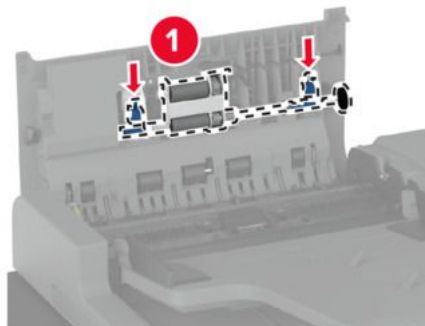

9. Unpack the new separator roller assembly.

10. Insert the new separator roller assembly until it clicks into place.

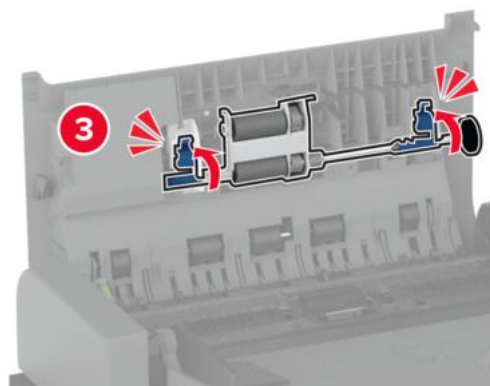
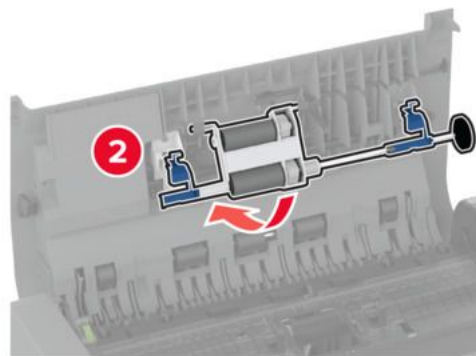
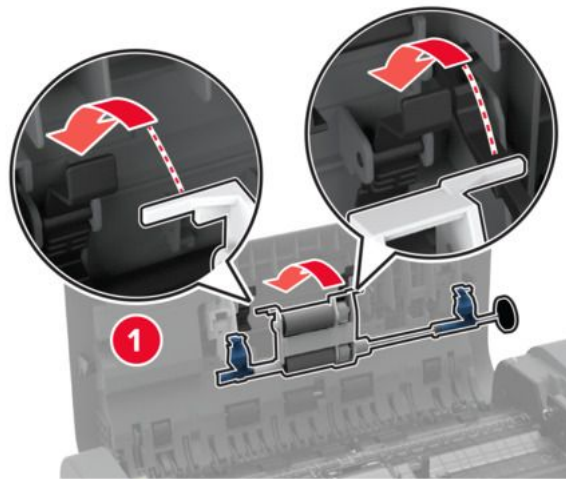

11. Close the ADF top cover.
12. Turn on the printer.

## Replacing the printhead wiper

1. Open the front door.





2. Remove the used printhead wiper.

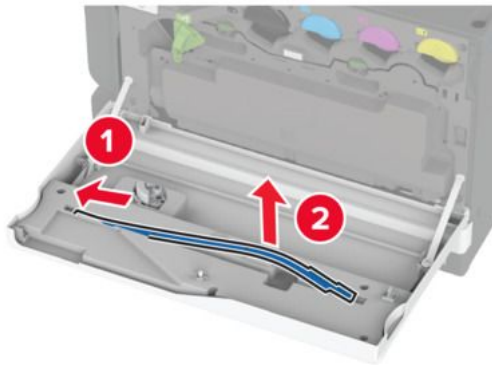

3. Unpack the new printhead wiper.
4. Insert the new printhead wiper.

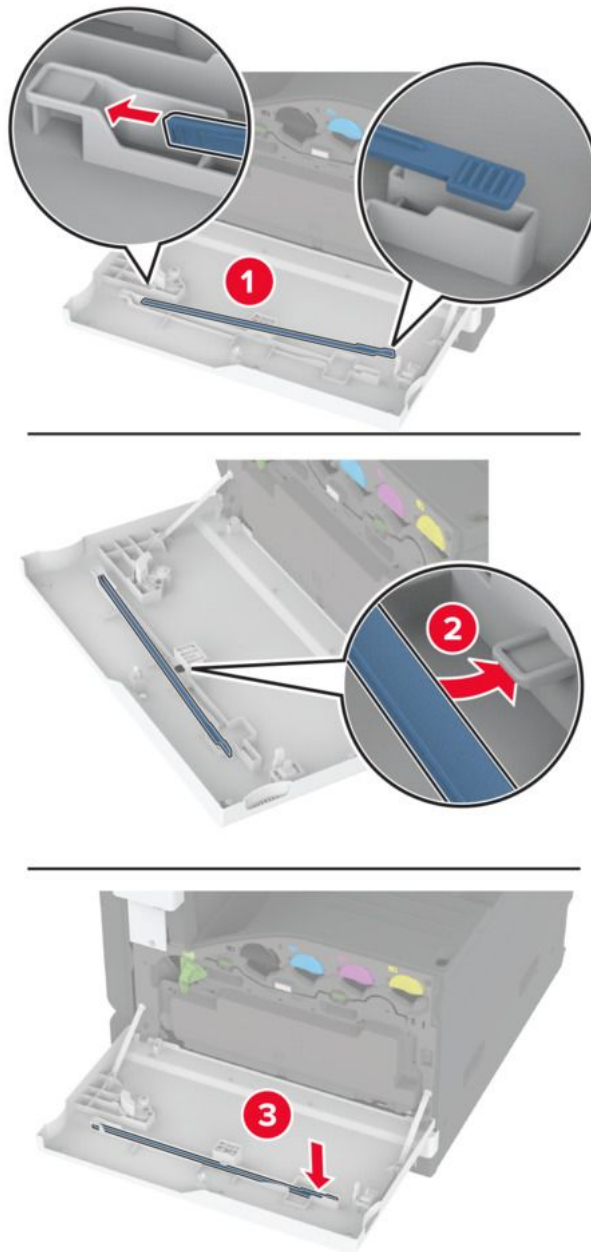

5. Close the door.

## Replacing the 2000-sheet tray roller kit

1. Turn off the printer.

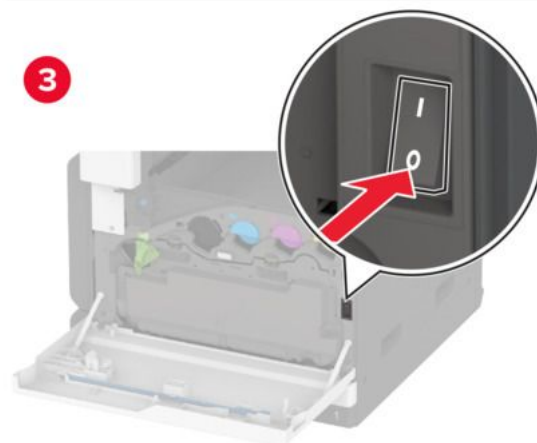
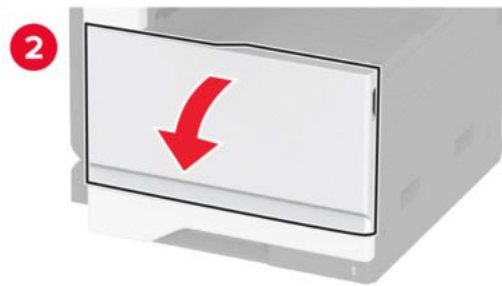
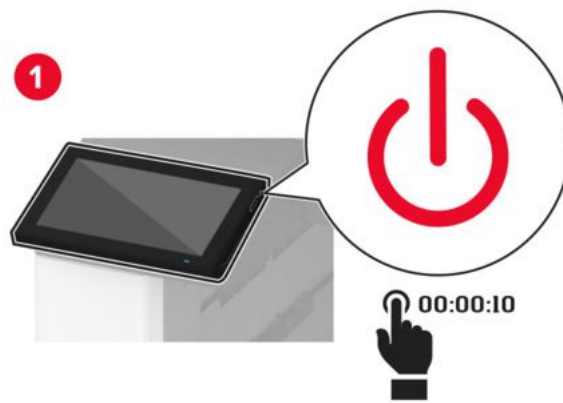

2. Slide the tray to the left.



3. Open door J, and then open the roller kit cover.

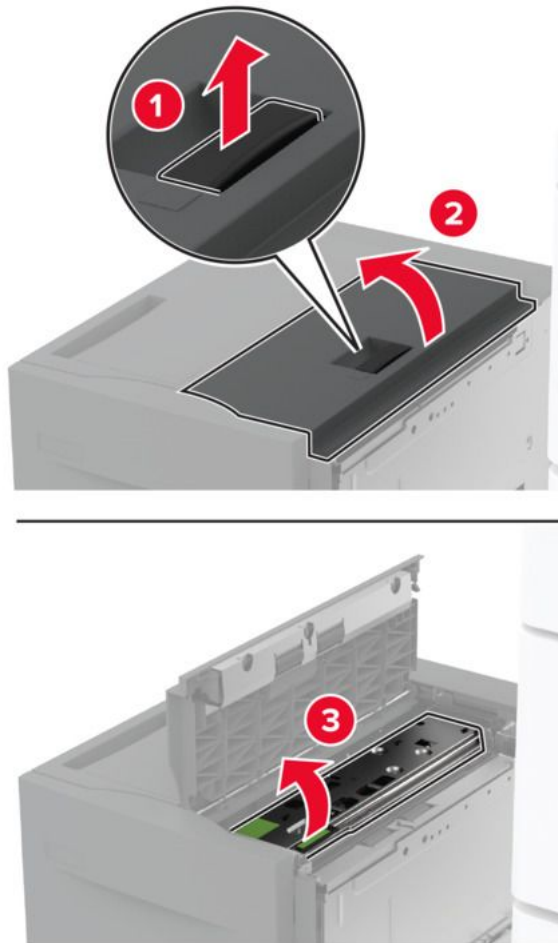

4. Locate and remove the used roller kit.

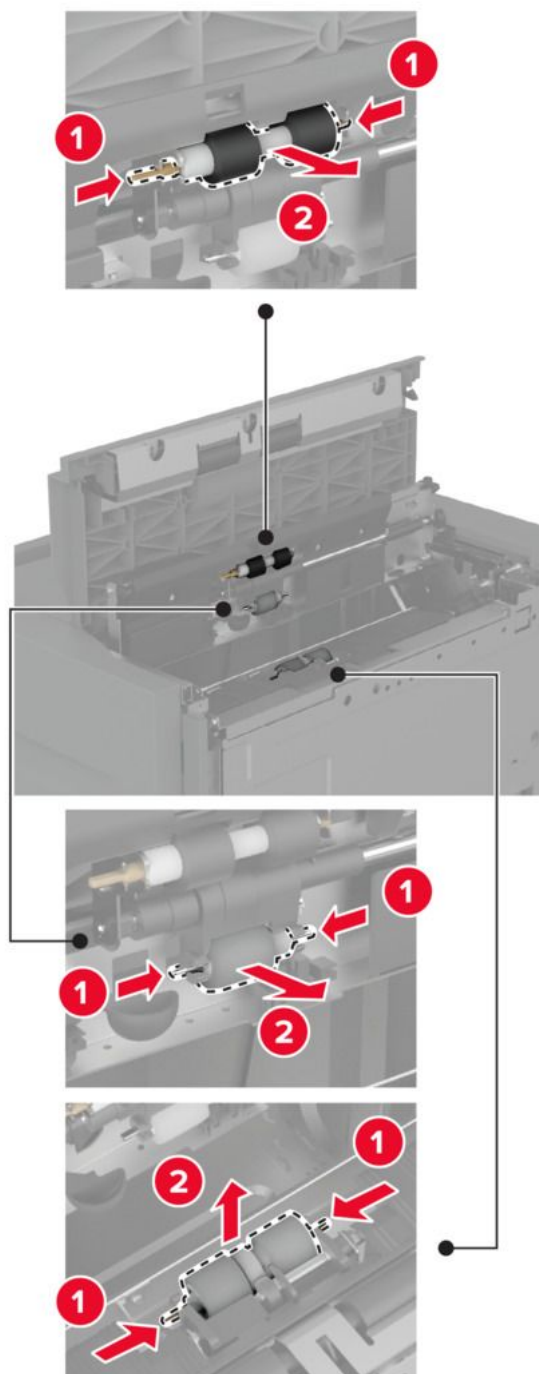

5. Unpack the new roller kit.
6. Insert the new roller kit.

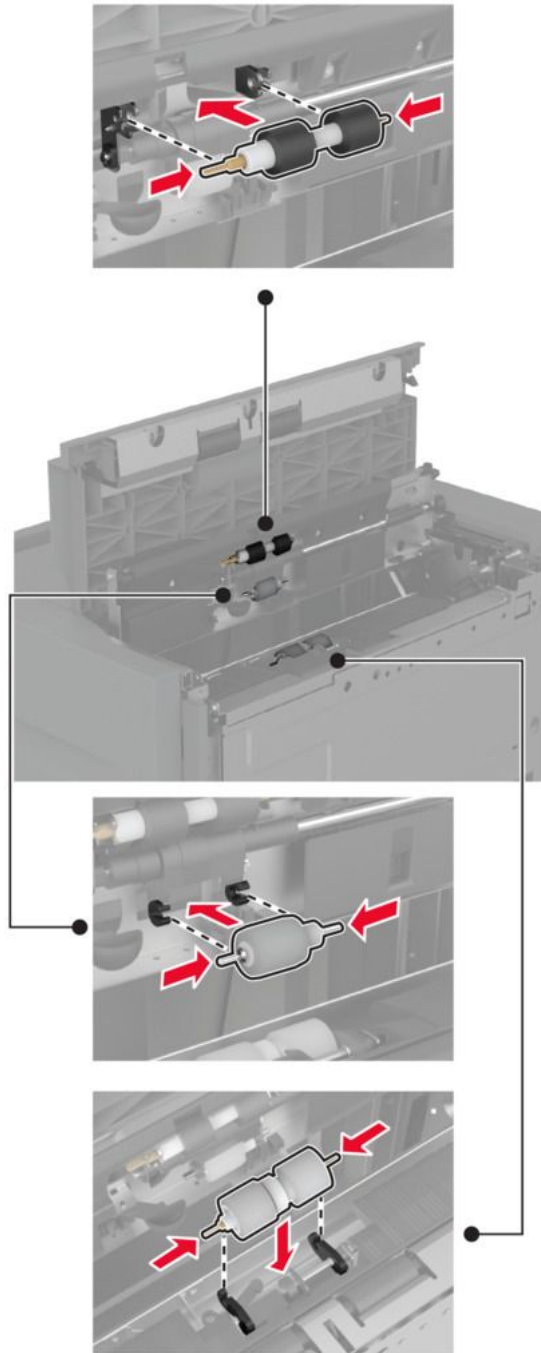

7. Close the roller kit cover, and then close door J.
8. Slide the tray back into place.
9. Turn on the printer.

## Replacing the ADF separator roller cover

1. Open the ADF top cover.

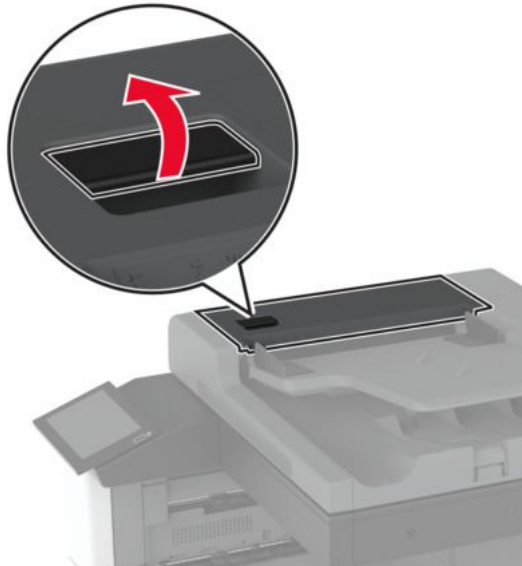

2. Remove the used separator roller cover.

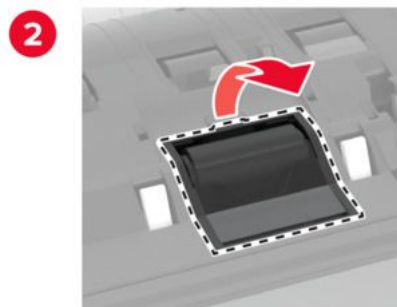
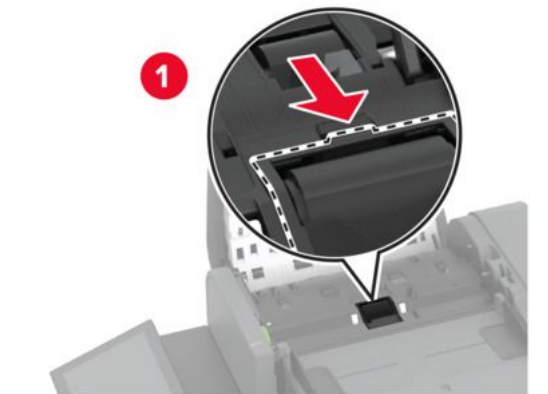

3. Unpack the new separator roller cover.
4. Insert the new separator roller cover until it clicks into place.

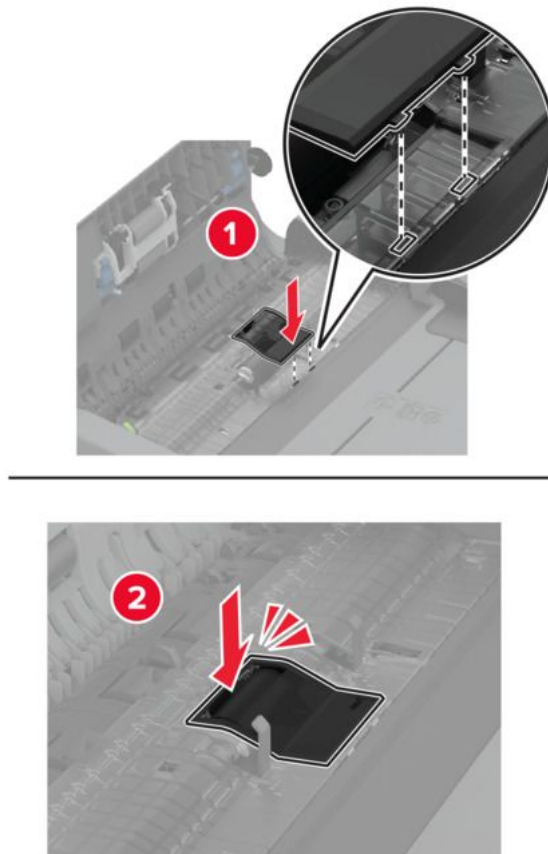

5. Close the ADF top cover.

## Replacing the lower rear connector cover

1. Remove the used lower rear connector cover.

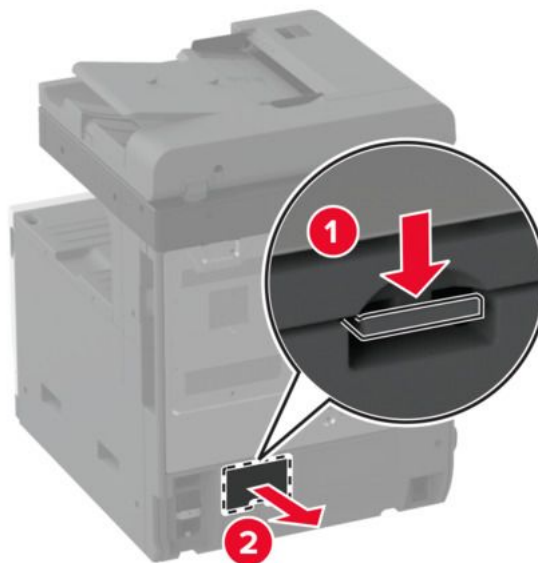

2. Unpack the new lower rear connector cover.
3. Insert the new lower rear connector cover until it clicks into place.



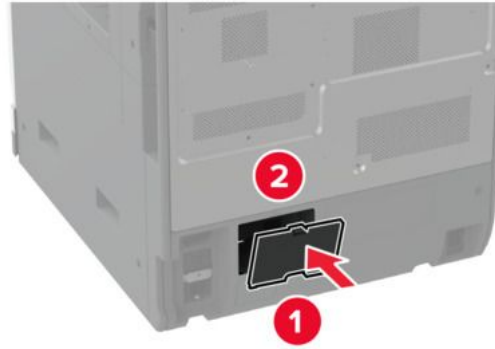

## Replacing the ADF bin paper stopper

1. Remove the used ADF bin paper stopper.

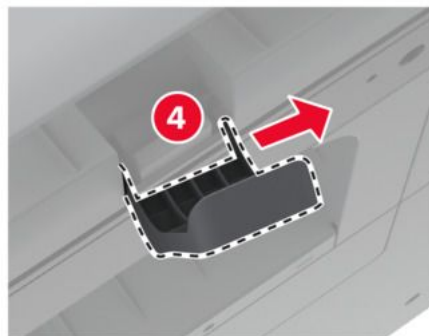
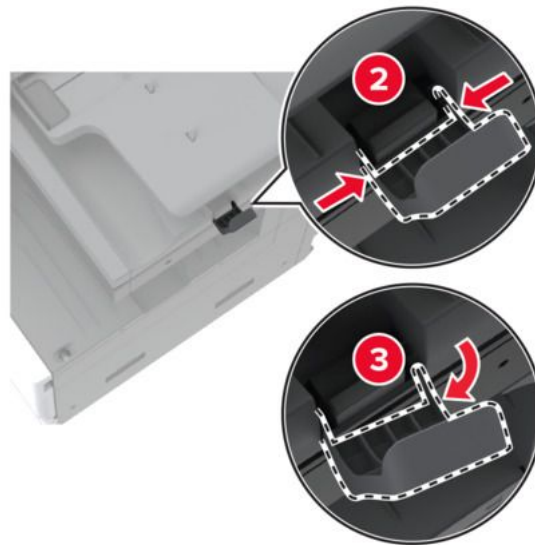
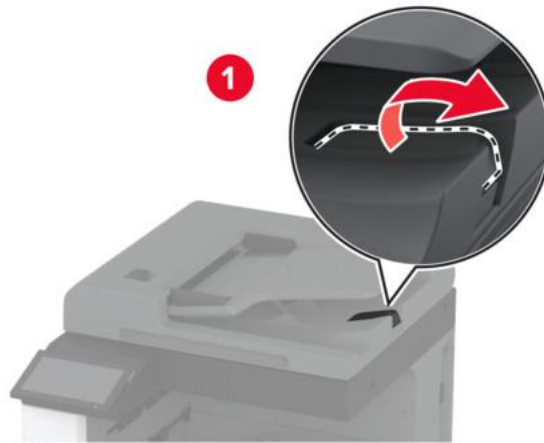

2. Unpack the new ADF bin paper stopper.
3. Insert the new ADF bin paper stopper.

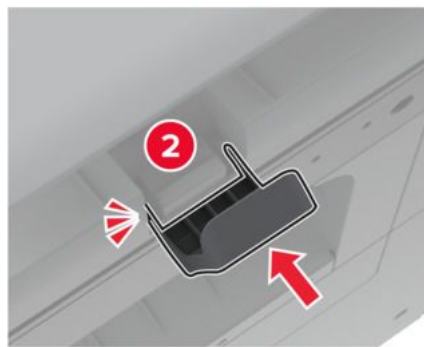
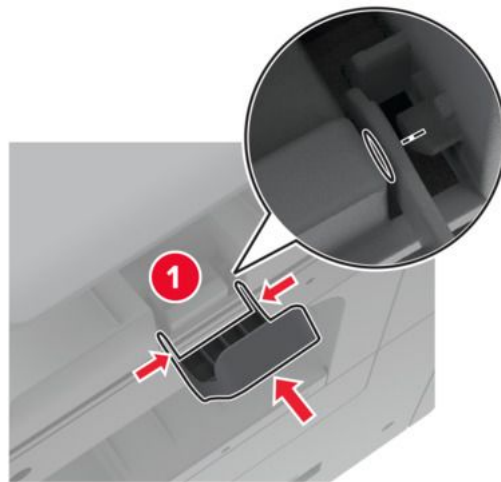

## Resetting the maintenance counter

1. From the home screen, touch **Settings** > **Device** > **Maintenance** > **Configuration Menu** > **Supply Usage And Counters**.
2. Touch **Reset Maintenance Counter**.

## Resetting the supply usage counters

1. From the home screen, touch **Settings** > **Device** > **Maintenance** > **Configuration Menu** > **Supply Usage And Counters**.
2. Select the counter that you want to reset.

### **Warning—Potential Damage**

Supplies and parts without Return Program agreement terms may be reset and remanufactured. However, the manufacturer's warranty does not cover any damage caused by non-genuine supplies or parts. Resetting counters on the supply or part without proper remanufacturing can cause damage to your printer. After resetting the supply or part counter, your printer may display an error indicating the presence of the reset item.

## Replacing the staple cartridge

### Replacing the staple cartridge in the staple finisher

1. Open the finisher door.



2. Remove the staple cartridge holder.



3. Remove the empty staple cartridge.

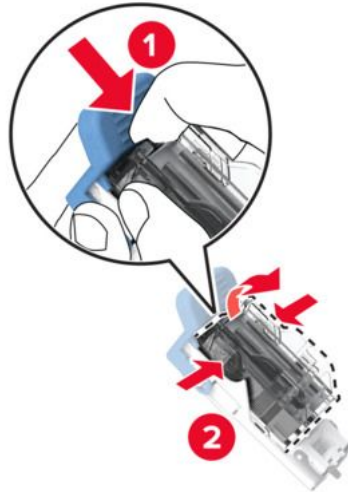

4. Unpack the new staple cartridge.
5. Insert the new staple cartridge into the holder until it clicks into place..

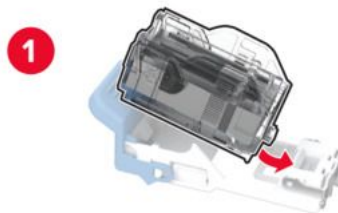

6. Insert the staple cartridge holder until it clicks into place.



7. Close the door.

## Replacing the staple cartridge in the staple, hole punch finisher

1. Open the finisher door.



2. Remove the staple cartridge holder.

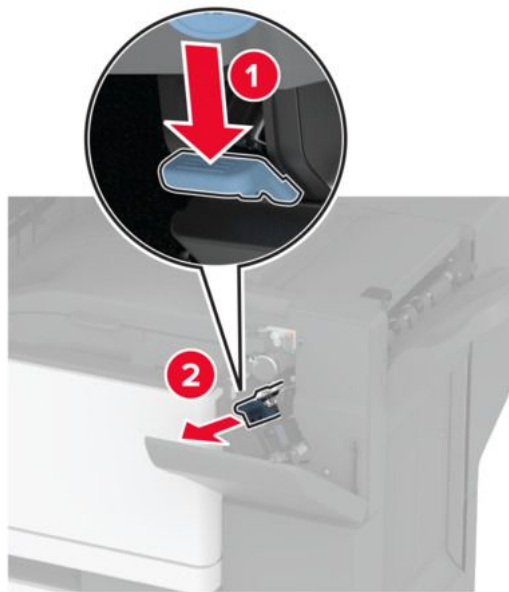

3. Remove the empty staple cartridge.

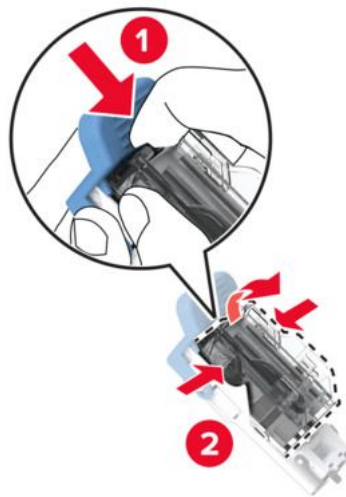

4. Unpack the new staple cartridge.
5. Insert the new staple cartridge until it clicks into place.

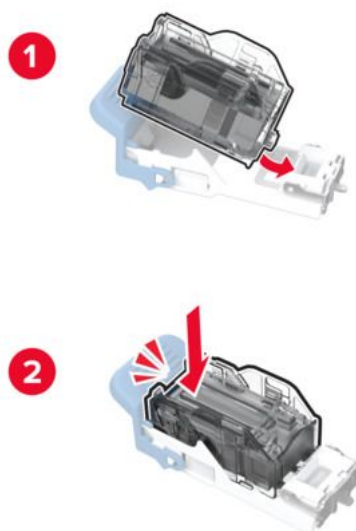

6. Insert the staple cartridge holder.



7. Close the door.

## Replacing the standard staple cartridge holder

1. Open the finisher door.



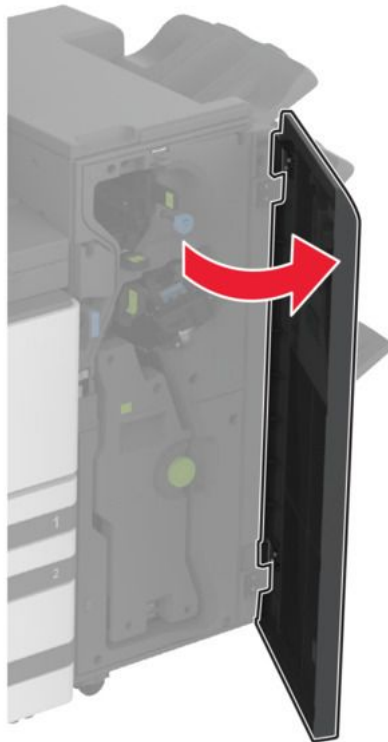

2. Remove the used staple cartridge holder.

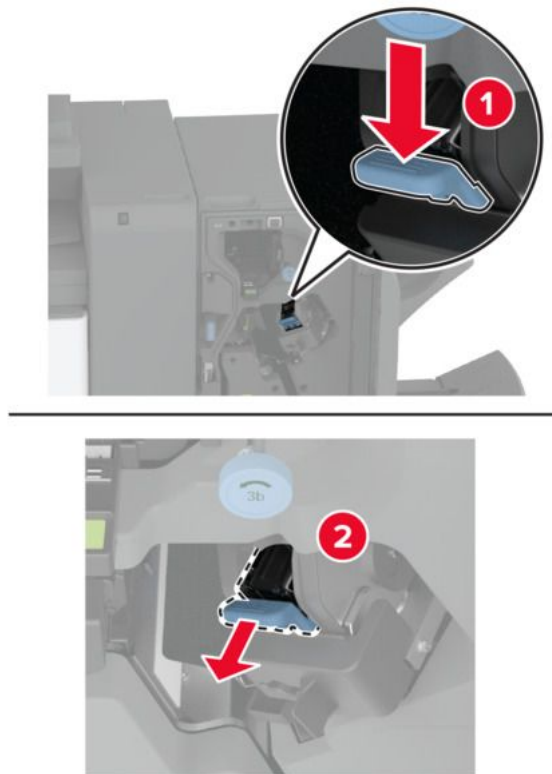

3. Remove the staple cartridge.

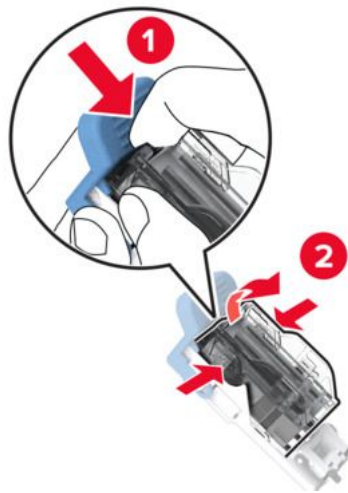

4. Unpack the new staple cartridge holder.
5. Insert the staple cartridge into the new staple cartridge holder until it clicks into place.

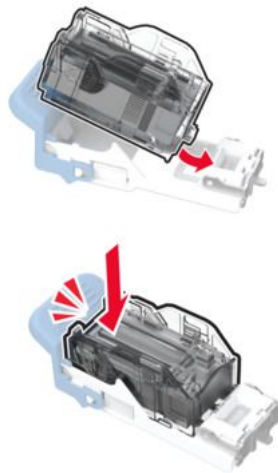

6. Insert the new staple cartridge holder until it clicks into place.



7. Close the finisher door.

## Cleaning printer parts

### Cleaning the printer



#### **CAUTION—SHOCK HAZARD**

To avoid the risk of electrical shock when cleaning the exterior of the printer, unplug the power cord from the electrical outlet and disconnect all cables from the printer before proceeding.

#### **Notes**

- Perform this task after every few months.
- Damage to the printer caused by improper handling is not covered by the printer warranty.

1. Turn off the printer, and then unplug the power cord from the electrical outlet.
2. Remove paper from the standard bin and multipurpose feeder.
3. Remove any dust, lint, and pieces of paper around the printer using a soft brush or vacuum.
4. Wipe the outside of the printer with a damp, soft, lint-free cloth.

### Notes

- Do not use household cleaners or detergents, as they may damage the finish of the printer.
- Make sure that all areas of the printer are dry after cleaning.

5. Connect the power cord to the electrical outlet, and then turn on the printer.



### CAUTION—POTENTIAL INJURY

To avoid the risk of fire or electrical shock, connect the power cord to an appropriately rated and properly grounded electrical outlet that is near the product and easily accessible.

## Cleaning the touch screen



### CAUTION—SHOCK HAZARD

To avoid the risk of electric shock when cleaning the exterior of the printer, unplug the power cord from the electrical outlet and disconnect all cables from the printer before proceeding.

1. Turn off the printer, and then unplug the power cord from the electrical outlet.
2. Using a damp, soft, lint-free cloth, wipe the touch screen.

### Notes

- Do not use household cleaners or detergents, as they may damage the touch screen.
- Make sure that the touch screen is dry after cleaning.

3. Connect the power cord to the electrical outlet, and then turn on the printer.



### CAUTION—POTENTIAL INJURY

To avoid the risk of fire or electrical shock, connect the power cord to an appropriately rated and properly grounded electrical outlet that is near the product and easily accessible.

## Cleaning the scanner

1. Open the scanner cover.



2. Using a damp, soft, lint-free cloth, wipe the following areas:

- ADF glass pad



- Scanner glass pad



- ADF glass



- Scanner glass



3. Close the scanner cover.

## Cleaning the printhead lenses

1. Open the front door.



2. Unlock the waste toner bottle.



3. Remove the waste toner bottle.

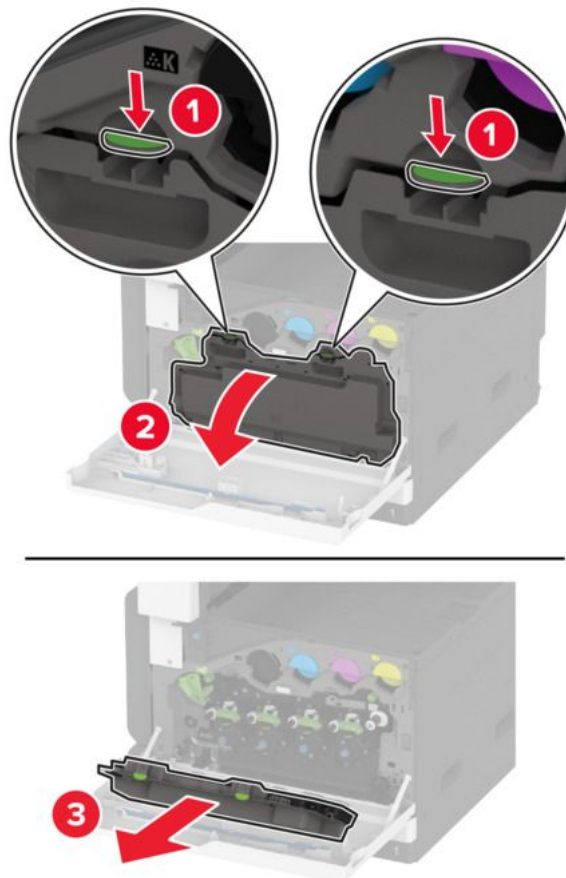

**Note:** To avoid spilling the toner, place the bottle in an upright position.

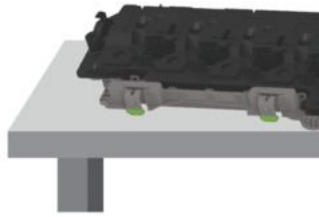

4. Remove the printhead wiper, and then clean the printhead lenses.

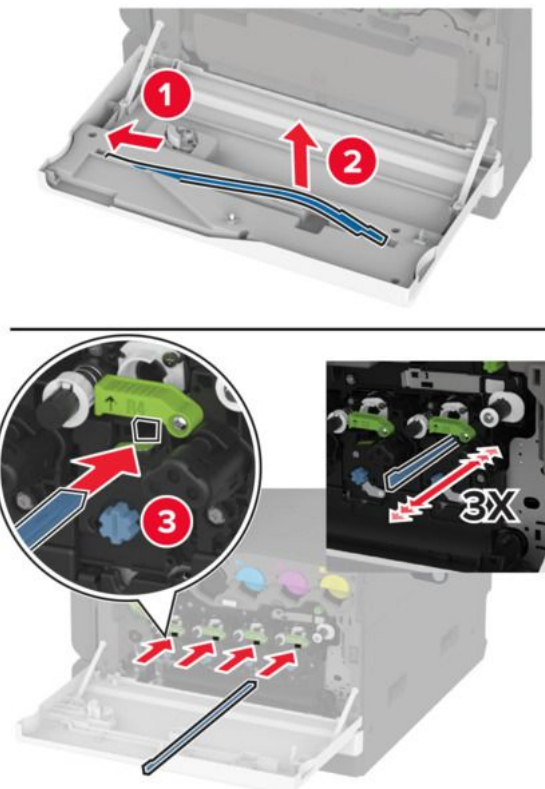

5. Insert the printhead wiper back into place.
6. Insert the waste toner bottle until it clicks into place.



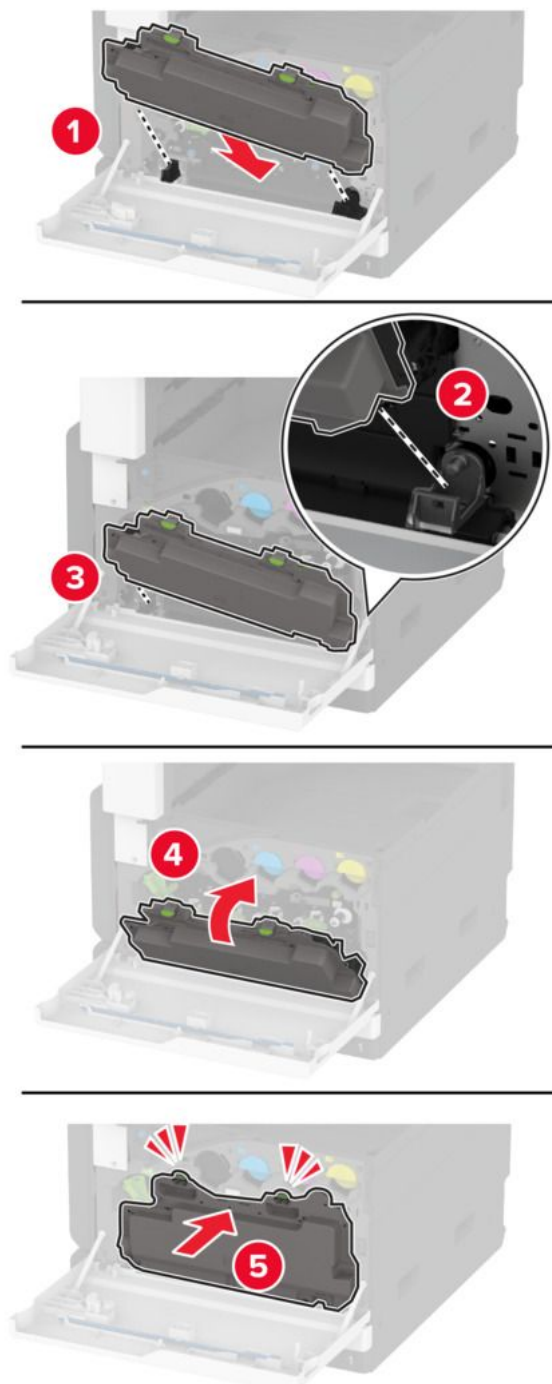

7. Lock the waste toner bottle.

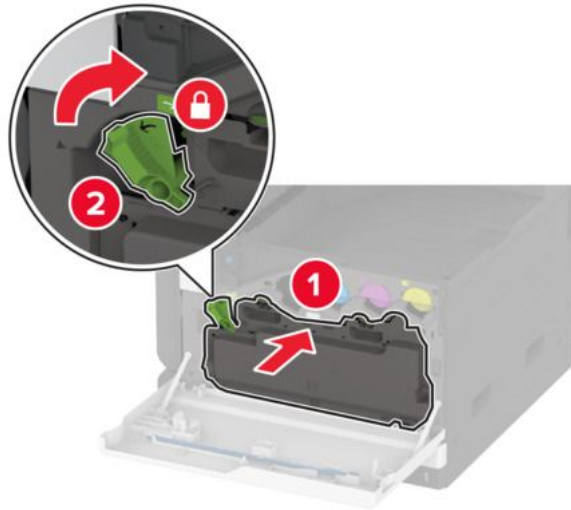

8. Close the front door.

## Cleaning the tray roller kit

1. Turn off the printer.

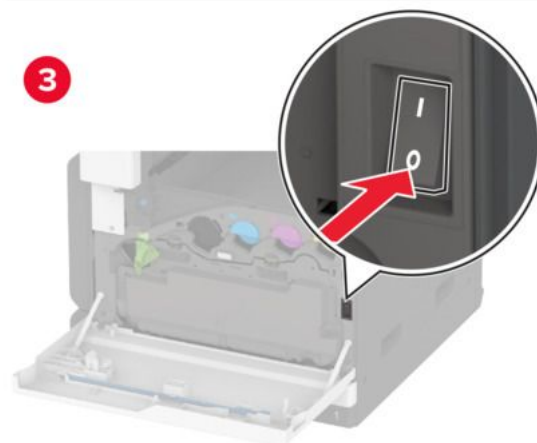
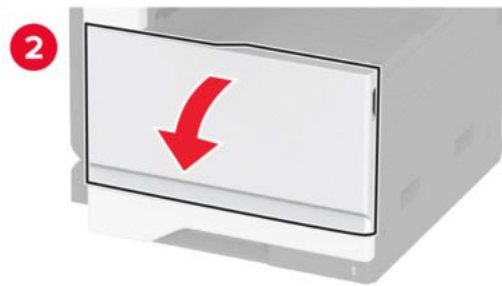

2. Remove the standard tray.

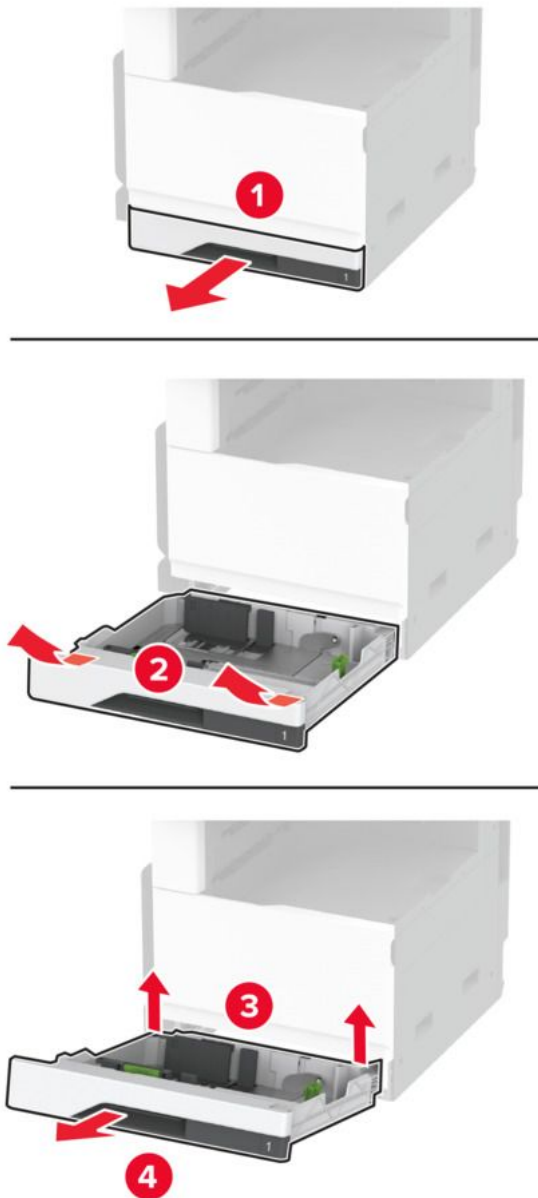

3. Remove the tray roller kit.

**Warning—Potential Damage**

To prevent damage from electrostatic discharge, touch any exposed metal frame of the printer before accessing or touching interior areas of the printer.

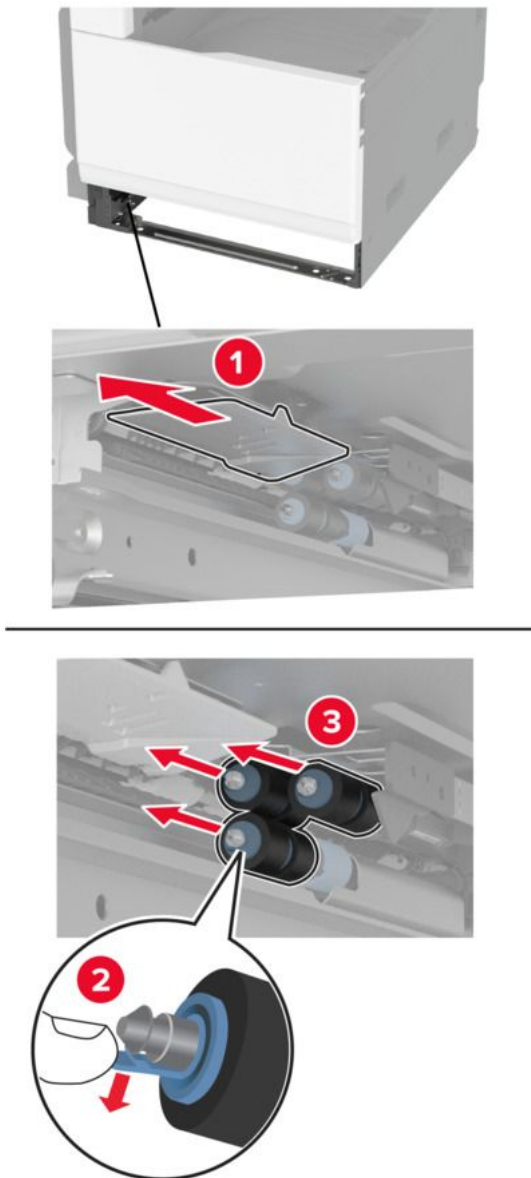

4. Apply water to a soft, lint-free cloth, and then wipe the feed rollers.
5. Insert the roller kit until it clicks into place.

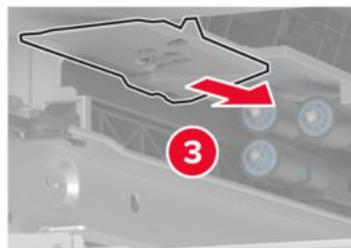
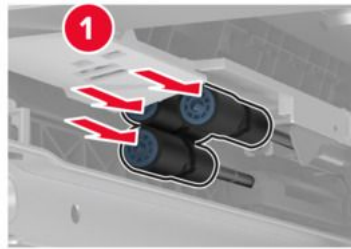

6. Insert the tray.
7. Turn on the printer.

## Cleaning the ADF roller kit

1. Turn off the printer.

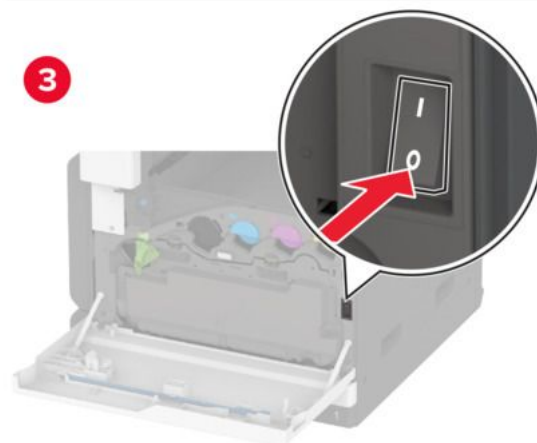
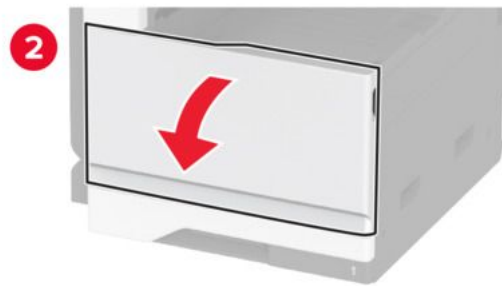

2. Open the ADF top cover.

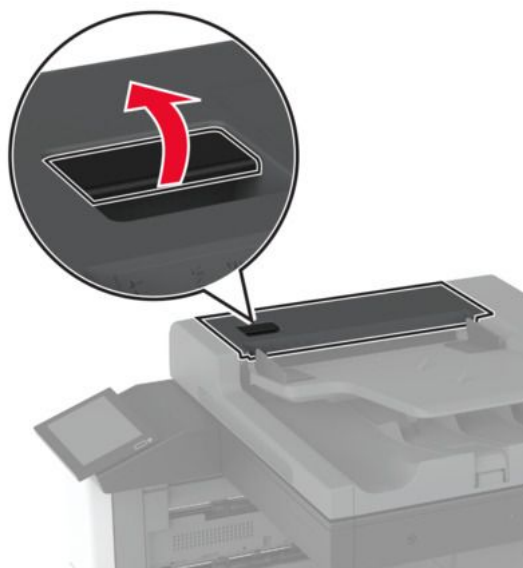

3. Remove the separator roller cover.

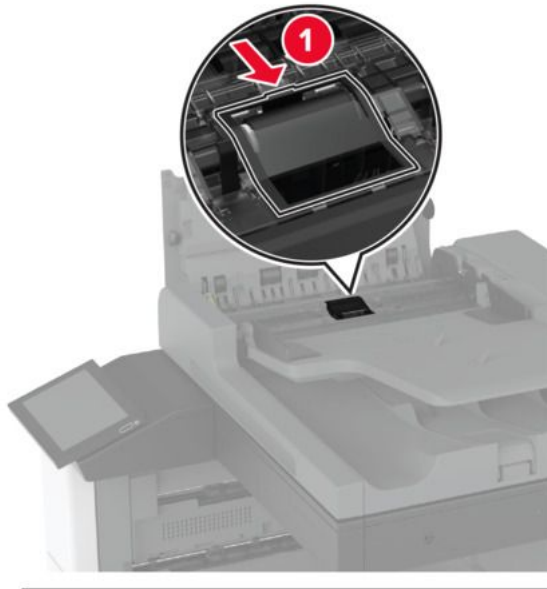

4. Remove the separator roller.

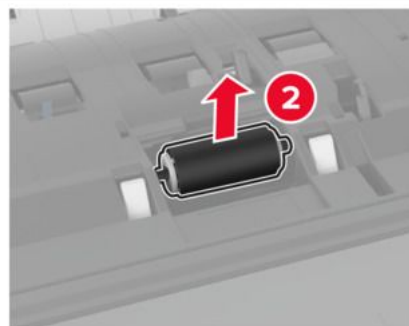
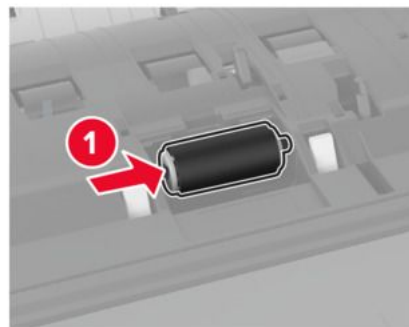

5. Apply water to a soft, lint-free cloth, and then wipe the roller kit.



6. Insert the separator roller.

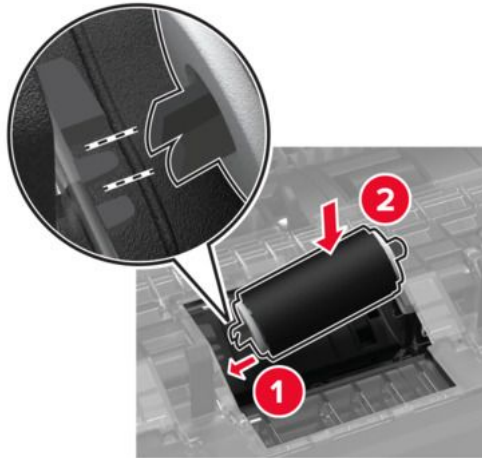

7. Insert the separator roller cover until it clicks into place.

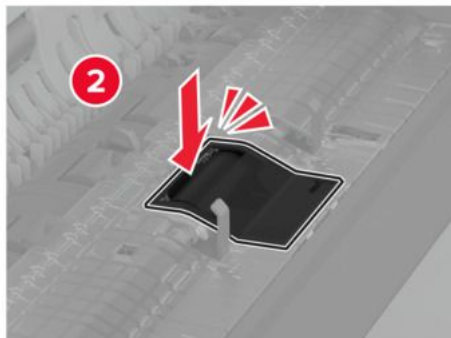
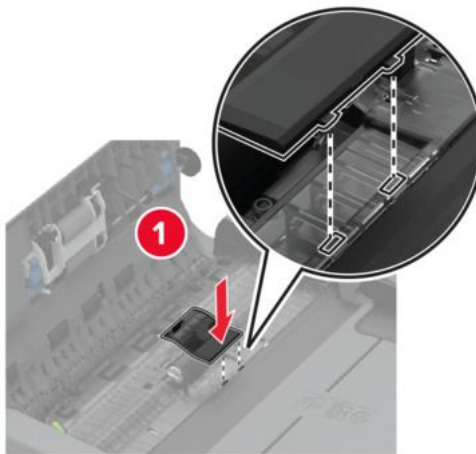

8. Remove the separator roller assembly.

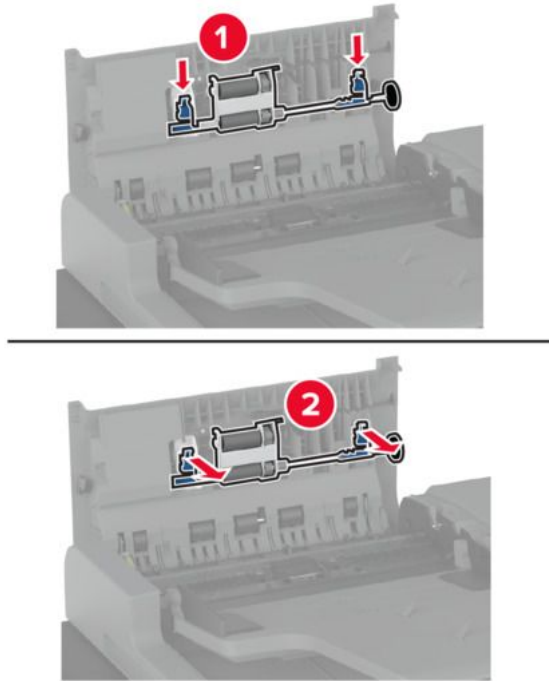

9. Apply water to a soft, lint-free cloth, and then wipe the roller kit.
10. Insert the separator roller assembly until it clicks into place.

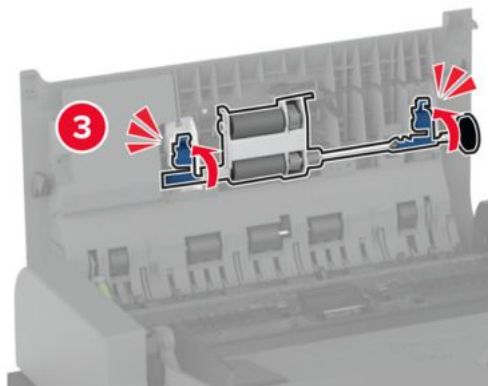
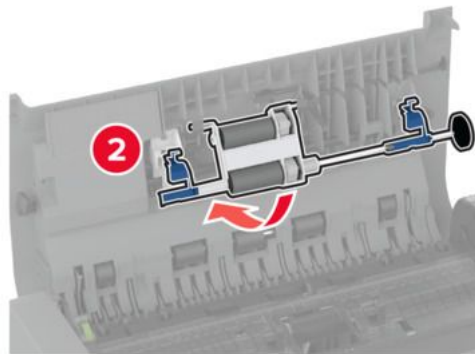
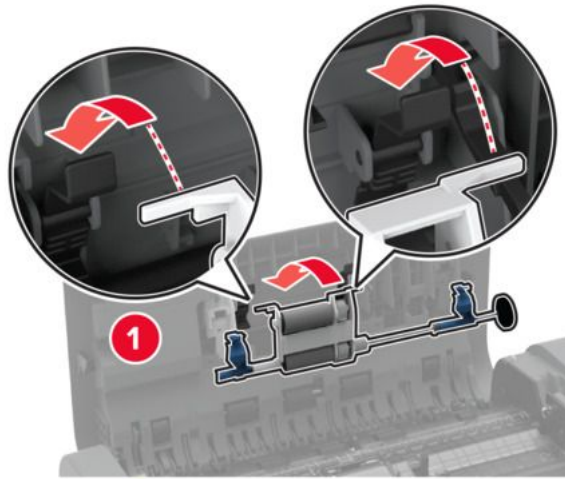

11. Close the ADF top cover.
12. Turn on the printer.

## Cleaning the 2000-sheet tray roller kit

1. Turn off the printer.

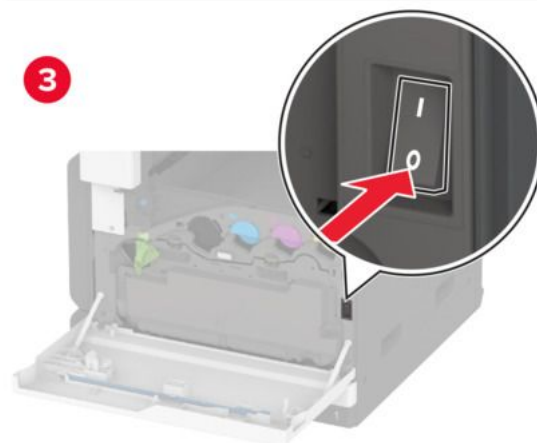
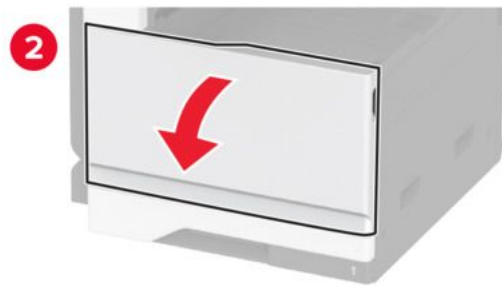

2. Slide the tray to the left.



3. Open door J, and then open the roller kit cover.

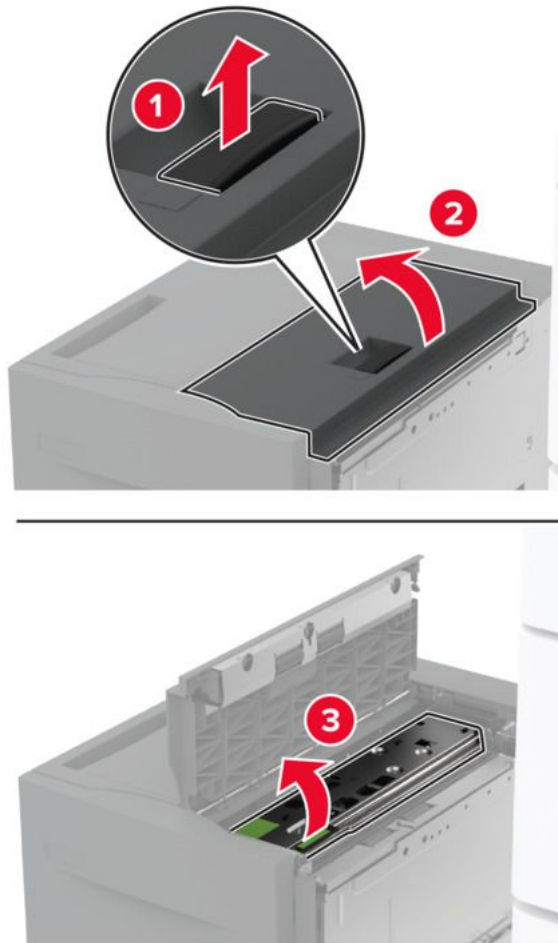

4. Locate, and then remove the tray roller kit.

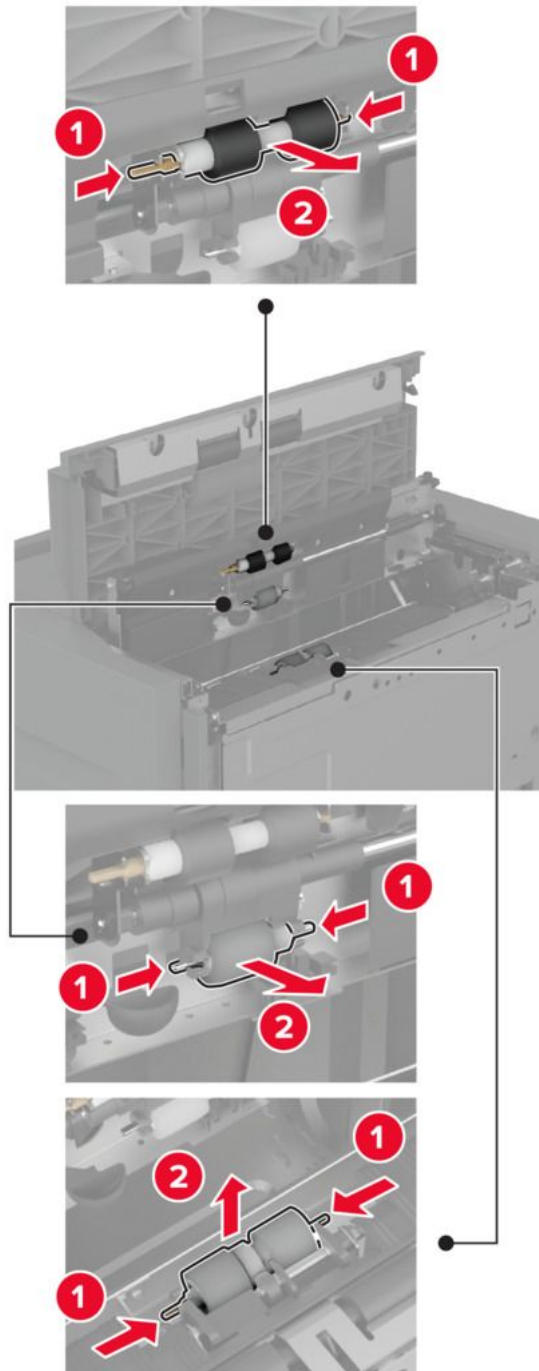

5. Apply water to a soft, lint-free cloth, and then wipe the roller kit.
6. Insert the roller kit.

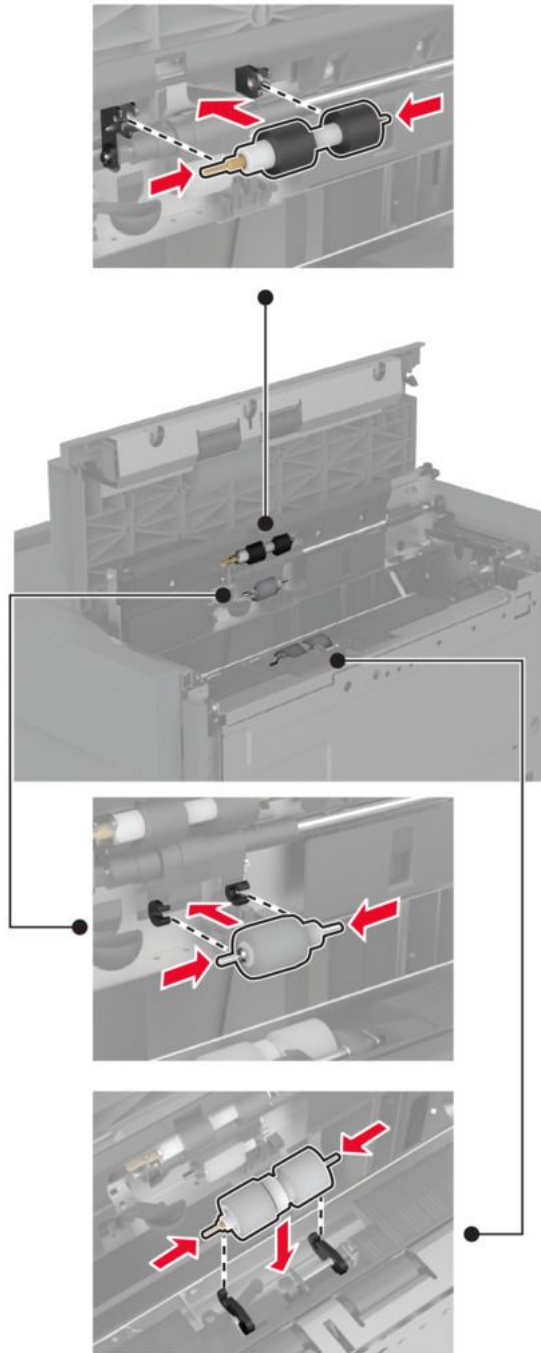

7. Close the roller kit cover, and then close door J.
8. Slide the tray back into place.
9. Turn on the printer.

## Emptying the hole punch box

1. Lift paper transport cover F.

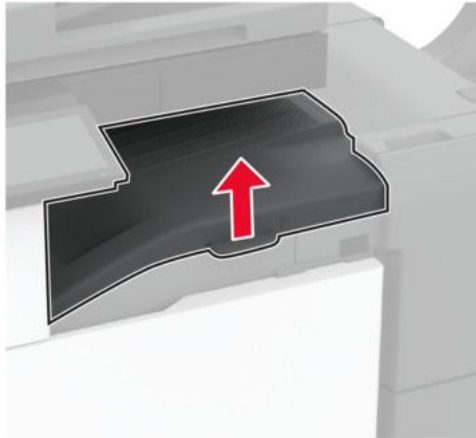

2. Remove, and then empty the hole punch box.

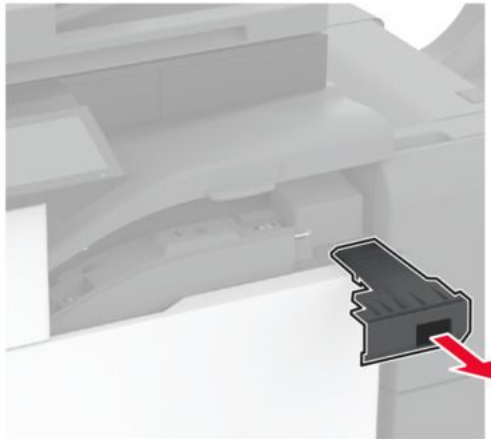

3. Insert the hole punch box.

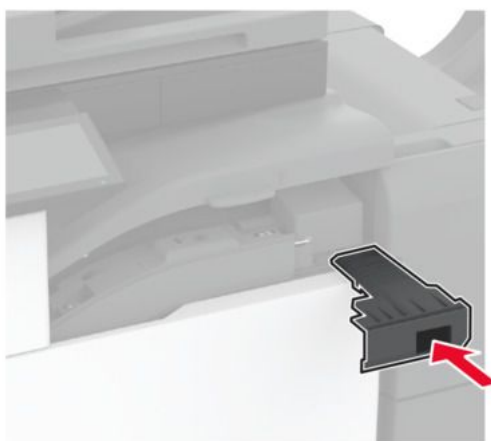

4. Close the cover.



## | Saving energy and paper

### Configuring the power save mode settings

#### Sleep mode

1. From the home screen, touch **Settings > Device > Power Management > Timeouts > Sleep Mode**.
2. Specify the amount of time that the printer stays idle before it enters Sleep Mode.

#### Hibernate mode

1. From the home screen, touch **Settings > Device > Power Management > Timeouts > Hibernate Timeout**.
2. Select the amount of time that the printer stays idle before it enters Hibernate mode.

#### Notes

- For Hibernate Timeout to work, set Hibernate Timeout on Connection to Hibernate.
- The Embedded Web Server is disabled when the printer is in Hibernate mode.

### Adjusting the brightness of the display

1. From the home screen, touch **Settings > Device > Preferences**.
2. In the Screen Brightness menu, adjust the setting.

### Conserving supplies

- Print on both sides of the paper.

**Note:** Two-sided printing is the default setting in the print driver.

- Print multiple pages on a single sheet of paper.
- Use the preview feature to see how the document looks like before printing it.
- Print one copy of the document to check its content and format for accuracy.

## | Moving the printer to another location



#### **CAUTION—POTENTIAL INJURY**

If the printer weight is greater than 20 kg (44 lb), then it may require two or more people to lift it safely.

**CAUTION—POTENTIAL INJURY**

To avoid the risk of fire or electrical shock, use only the power cord provided with this product or the manufacturer's authorized replacement.

**CAUTION—POTENTIAL INJURY**

When moving the printer, follow these guidelines to avoid personal injury or printer damage:

- Make sure that all doors and trays are closed.
- Turn off the printer, and then unplug the power cord from the electrical outlet.
- Disconnect all cords and cables from the printer.
- If the printer has separate floor-standing optional trays or output options attached to it, then disconnect them before moving the printer.
- If the printer has a caster base, then carefully roll it to the new location. Use caution when passing over thresholds and breaks in flooring.
- If the printer does not have a caster base but is configured with optional trays or output options, then remove the output options and lift the printer off the trays. Do not try to lift the printer and any options at the same time.
- Always use the handholds on the printer to lift it.
- Any cart used to move the printer must have a surface able to support the full footprint of the printer.
- Any cart used to move the hardware options must have a surface able to support the dimensions of the options.
- Keep the printer in an upright position.
- Avoid severe jarring movements.
- Make sure that your fingers are not under the printer when you set it down.
- Make sure that there is adequate clearance around the printer.

**Note:** Damage to the printer caused by improper moving is not covered by the printer warranty.

## | Shipping the printer

For shipping instructions, go to <https://support.lexmark.com> or contact customer support.

# Troubleshoot a problem

## Print quality problems

Find the image that resembles the print quality problem you are having, and then click the link below it to read problem-solving steps.

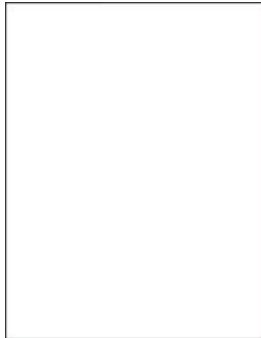

[Blank or white pages on page 404](#)



[Dark print on page 405](#)



[Ghost images on page 407](#)



[Gray or colored background on page 408](#)



[Incorrect margins on page 410](#)



[Light print on page 411](#)



[Missing colors on page 414](#)



[Mottled print and dots on page 415](#)



[Paper curl on page 417](#)





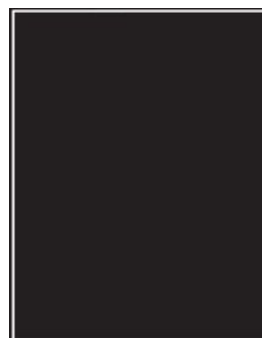



[Print crooked or skewed on page 418](#)



[Solid color or black images on page 419](#)

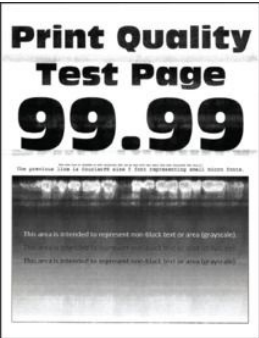

[Text or images cut off on page 420](#)

 <p>Toner easily rubs off on page 421</p>	 <p>Uneven print density on page 422</p>	 <p>Horizontal dark lines on page 423</p>	 <p>Vertical dark lines on page 425</p>
 <p>Horizontal white lines on page 426</p>	 <p>Vertical white lines on page 428</p>	 <p>Repeating defects on page 430</p>	

## Printer error codes

Error codes	Error message	Solution
2.01	Supply needed.	Touch <b>Cancel Job</b> and order the needed supply. For more information, see the "Ordering parts and supplies" section.
3.01	The standard output bin is full.	Remove paper from the bin, and then touch <b>Continue</b> .
3.21, 3.22, 3.23, 3.24	Remove paper behind tray [x].	<ol style="list-style-type: none"> <li>1. Remove the indicated tray.</li> <li>2. Remove any jammed paper in the area.</li> <li>3. Insert the tray.</li> </ol>
7.13, 7.23, 7.33, 7.43, 7.53	Insert tray [x].	<p>Try either of the following:</p> <ul style="list-style-type: none"> <li>• Insert the indicated tray.</li> <li>• Cancel the current print job.</li> </ul>

Error codes	Error message	Solution
8.01	Close the front door.	Keep the front door closed unless performing maintenance.
8.02, 8.03, 8.04, 8.05	Close door [x].	Keep the indicated door closed unless performing maintenance.
8.06	Attach tray 5.	Slide the tray to the left, and then slide it back into place.
8.07	Close paper transport cover F.	Keep the paper transport cover F closed unless performing maintenance.
8.08	Close the staple finisher front door.	Keep the finisher front door closed unless performing maintenance.
8.09	Close staple, hole punch finisher top cover.	Keep the finisher top cover closed unless performing maintenance.
9.00	Printer had to restart. Last job may be incomplete.	Touch <b>Continue</b> to clear the message and continue printing.
11.11, 11.21, 11.31, 11.41, 11.51	Load [source] with [type] [size].	Load the indicated tray with paper. For more information, see the "Loading paper and specialty media" section.
11.12, 11.22, 11.32, 11.42, 11.52	Load [source] with [type] [size] [orientation].	
11.81, 11.91	Load multipurpose feeder with [type] [size].	Load the multipurpose feeder with paper. For more information, see <a href="#">Loading the multipurpose feeder on page 83</a> .
11.82, 11.92	Load multipurpose feeder with [type] [size] [orientation].	
12.11, 12.21, 12.31, 12.41, 12.51	Change [source] to [type] [size].	Pull out the indicated tray, remove paper, and then load the correct paper type and size. For more information, see the "Loading paper and specialty media" section.
12.12, 12.22, 12.32, 12.42, 12.52	Change [source] to [type] [size] [orientation].	
12.91	Change multipurpose feeder to [type] [size].	Remove paper, and then load the correct paper type and size. For more information, see <a href="#">Loading the multipurpose feeder on page 83</a> .
12.92	Change multipurpose feeder to [type] [size] [orientation].	

Error codes	Error message	Solution
31.00	Insert hole punch box.	<ol style="list-style-type: none"> <li>1. Open the paper transport cover F.</li> <li>2. Remove the hole punch box.</li> <li>3. Insert the hole punch box.</li> </ol>
31.35	Reinstall missing or unresponsive waste toner bottle.	<ol style="list-style-type: none"> <li>1. Open the front door.</li> <li>2. Unlock, and then remove the waste toner bottle.</li> </ol> <div style="border: 1px solid #ccc; background-color: #f0f0f0; padding: 10px; margin: 10px 0;"> <p><b>Note:</b> To avoid spilling the toner, place the bottle in an upright position.</p> </div> <ol style="list-style-type: none"> <li>3. Insert the waste toner bottle, and then lock it in place.</li> <li>4. Close the front door.</li> </ol>
31.40, 31.41, 31.42, 31.43	Reinstall missing or unresponsive [color] cartridge.	<ol style="list-style-type: none"> <li>1. Open the front door.</li> <li>2. Remove the cartridge.</li> <li>3. Insert the cartridge.</li> <li>4. Close the front door.</li> </ol>

Error codes	Error message	Solution
31.60, 31.61, 31.62, 31.63	Reinstall missing or unresponsive [color] photoconductor.	<ol style="list-style-type: none"> <li>1. Open the front door.</li> <li>2. Unlock, and then remove the waste toner bottle.</li> </ol> <div> <b>Note:</b> To avoid spilling the toner, place the bottle in an upright position.         </div> <ol style="list-style-type: none"> <li>3. Unlock, and then remove the photoconductor unit.</li> <li>4. Insert the photoconductor unit, and then lock it in place.</li> <li>5. Insert the waste toner bottle, and then lock it in place.</li> <li>6. Close the front door.</li> </ol>
32.40, 31.41, 31.42, 31.43	Replace unsupported [color] cartridge.	See <a href="#">Replacing a toner cartridge on page 307</a> .
32.60, 32.61, 32.62, 32.63	Replace unsupported [color] photoconductor.	See <a href="#">Replacing a photoconductor unit on page 316</a> .
34.00	Paper too short.	Set the paper size setting to match the paper loaded in the tray. From the home screen, touch <b>Settings &gt; Paper &gt; Tray &gt; Configuration &gt; Paper Size/Type</b> .
34.10, 34.20, 34.30, 34.40, 34.50	Check [source], adjust guides and orientation.	Pull out the indicated tray, and then make sure that the paper is loaded correctly. For more information, see the "Loading paper and specialty media" section.
34.90	Check multipurpose feeder, adjust guides and orientation.	Make sure that the paper is loaded correctly. For more information, see <a href="#">Loading the multipurpose feeder on page 83</a> .

Error codes	Error message	Solution
37.10	Insufficient memory to collate job.	Try either of the following: <ul style="list-style-type: none"><li>• Touch <b>Continue</b> to print the part of the job that is stored and to begin collating the rest of the print job.</li><li>• Cancel the current print job.</li></ul>
37.30	Insufficient memory, some held jobs were deleted.	Touch <b>Continue</b> to clear the message and continue printing.
38.10	Memory full.	Try one or more of the following: <ul style="list-style-type: none"><li>• Touch <b>Continue</b> to clear the message and continue printing.</li><li>• Cancel the current print job.</li><li>• Install more printer memory.</li><li>• Reduce the number of pages in the print job.</li></ul>



Error codes	Error message	Solution
39.10	Complex page, some data may not have printed.	<p>Try one or more of the following:</p> <ul style="list-style-type: none"><li>• Touch <b>Continue</b> to clear the message and continue printing.</li><li>• Cancel the current print job.</li><li>• Install more printer memory.</li><li>• Reduce the complexity and size of the print job before sending it to print again.</li><li>• Reduce the number of pages in the print job.</li><li>• Reduce the number and size of any downloaded fonts.</li><li>• Delete any unnecessary fonts or macros from the print job.</li><li>• Reduce the number of graphics in the print job.</li></ul>
51	Defective flash detected.	<p>Try one or more of the following:</p> <ul style="list-style-type: none"><li>• Replace the flash card.</li><li>• Touch <b>Continue</b> to clear the message and continue printing.</li><li>• Cancel the current print job.</li></ul>

Error codes	Error message	Solution
52	Not enough free space in flash memory for resources.	<p>Try one or more of the following:</p> <ul style="list-style-type: none"> <li>• Touch <b>Continue</b> to clear the message and continue printing.</li> <li>• Delete fonts, macros, and other data stored in the flash memory.</li> <li>• Install a hard disk. For more information, see <a href="#">Installing a printer hard disk on page 136</a>.</li> </ul> <div> <p><b>Note:</b> Downloaded fonts and macros that are not previously stored in the flash memory are deleted.</p> </div>
55.1	Error reading USB drive. Remove USB	Remove the flash drive to continue.
55.2	Error reading USB hub. Remove hub.	Remove the USB hub to continue.
55.3	Unplug and change mode.	
61	Remove defective disk.	Replace the defective storage drive.
62	Disk full.	<p>Try one or more of the following:</p> <ul style="list-style-type: none"> <li>• Touch <b>Continue</b> to clear the message and continue printing.</li> <li>• Delete fonts, macros, and other data stored in the hard disk.</li> <li>• Install a hard disk. For more information, see <a href="#">Installing a printer hard disk on page 136</a>.</li> </ul>

Error codes	Error message	Solution
63	Format the disk.	<p>Formatting now wipes all information from the storage drive.</p> <p>To format the storage drive, do the following:</p> <ol style="list-style-type: none"> <li>1. From the home screen, touch <b>Settings &gt; Device &gt; Maintenance &gt; Out of Service Erase</b>.</li> <li>2. Touch <b>Sanitize all information on hard disk</b>, and then touch <b>ERASE</b>.</li> </ol>
71.01	Fax Station Name not set up. Contact system administrator.	See <a href="#">Setting up the fax function using analog fax on page 52</a> .
71.02	Fax Station Number not set up. Contact system administrator.	
71.03	No analog phone line connected to modem, fax is disabled.	Check the connection and the line for a signal. For more information, see <a href="#">Setting up the fax function using analog fax on page 52</a> .
71.06	Unable to connect to HTTPS Fax Server.	Connection to HTTPS Fax Server is disconnected. Check the Internet connection of the printer.
71.07	Printer is not registered to HTTPS Fax Server.	Make sure that the printer is added to the device list in the HTTPS Fax Server portal. Contact the system administrator.
71.11	Fax partition.	The fax partition is not working. Contact the system administrator.
71.12	Memory full, cannot print faxes.	Touch <b>Print All</b> to print as many of the faxes as have been saved.

Error codes	Error message	Solution
71.13	Memory full. Cannot send faxes.	Try either of the following: <ul style="list-style-type: none"> <li>Continue and try sending the fax again.</li> <li>Scan the original document one page at a time, dial the fax number, and then fax the document.</li> </ul>
71.40	Printer's time is incorrect.	Configure the printer time. From the home screen, touch <b>Settings &gt; Device &gt; Preferences &gt; Date and Time &gt; Configure</b> .
72.01	E-mail SMTP server not set up. Contact system administrator.	Try either of the following: <ul style="list-style-type: none"> <li>Set up the e-mail function. For more information, see <a href="#">Configuring the email SMTP settings on page 59</a>.</li> <li>Disable the error message. For more information, see <a href="#">Disabling the "SMTP server not set up" error message on page 470</a>.</li> </ul>
72.02	Web Link server not set up. Contact system administrator.	Contact your system administrator.
72.04	Fax server To Format not set up. Contact system administrator.	Try either of the following: <ul style="list-style-type: none"> <li>From the home screen, touch <b>Settings &gt; Fax &gt; Fax Server Setup &gt; General Fax Settings</b>.  Configure the To Format setting.</li> <li>Contact your system administrator.</li> </ul>
80.21	Maintenance Kit near end of life	Touch <b>Continue</b> to clear the message.

Error codes	Error message	Solution
80.31	Replace maintenance kit.	See <a href="#">Replacing the tray roller kit on page 339</a> .
81.31	Replace roller kit, recommended life exceeded.	See <a href="#">Replacing the ADF roller kit on page 343</a> .
82.22	Waste toner bottle nearly full.	Touch <b>Continue</b> to clear the message.
82.42	Replace waste toner bottle.	See <a href="#">Replacing the waste toner bottle on page 312</a> .
83.20	Staples low or missing.	Try either of the following: <ul style="list-style-type: none"> <li>• Remove, and then insert the staple cartridge.</li> <li>• Replace the staple cartridge. For more information, see the "Replacing the staple cartridge" section.</li> </ul>
83.30	Staples empty or misfed.	
84.01	[Color] photoconductor unit nearly low.	Touch <b>Continue</b> to clear the message.
84.11	[Color] photoconductor unit low.	
84.21	[Color] photoconductor unit very low.	
84.31	Replace [color] photoconductor unit, recommended life exceeded.	See <a href="#">Replacing a photoconductor unit on page 316</a> .
86.23	Scanner maintenance required soon.	Touch <b>Continue</b> to clear the message.
86.33	Replace ADF kit, recommended life exceeded.	See <a href="#">Replacing the ADF roller kit on page 343</a> .
87.20	Hole punch box nearly full.	Touch <b>Continue</b> to clear the message.

Error codes	Error message	Solution
87.30	Empty the hole punch box.	<ol style="list-style-type: none"> <li>1. Open the paper transport cover F.</li> <li>2. Remove the hole punch box, and then empty it.</li> <li>3. Insert the hole punch box.</li> <li>4. Close the cover.</li> </ol>
88.00[x]	[Color] cartridge nearly low.	Touch <b>Continue</b> to clear the message.
88.10[x]	[Color] cartridge low.	
88.20[x]	[Color] cartridge very low.	
88.30[x], 88.40[x]	Replace [color] cartridge.	See <a href="#">Replacing a toner cartridge on page 307</a> .
200.03, 240.06	Paper jam [jam header].	See <a href="#">Paper jam in the multipurpose feeder on page 449</a> .
200.16[x], 241.16a	Paper jam [jam header].	See <a href="#">Paper jam in the standard tray on page 443</a> .
200.26[x], 200.36[x], 200.46[x], 200.56a, 202.95[x], 242.26, 242.33, 242.43, 243.33, 243.36, 243.43, 244.43, 244.46	Paper jam [jam header].	See <a href="#">Paper jam in the optional trays on page 444</a> .
200.56a, 245.53[x], 245.56	Paper jam [jam header].	See <a href="#">Paper jam in the 2000-sheet tray on page 449</a> .
200.95, 201.96, 202.93, 202.94, 221.93, 221.95, 232.93, 240.25, 240.35, 240.55	Paper jam [jam header].	See <a href="#">Paper jam in door A on page 450</a> .
280.06	Please reload originals in ADF and restart job.	<p>Try one or more of the following:</p> <ul style="list-style-type: none"> <li>• Remove, and then load the document back into the ADF.</li> <li>• Scan the document from the scanner glass.</li> <li>• Finish the job without scanning the remaining pages.</li> <li>• Cancel the job.</li> </ul>

Error codes	Error message	Solution
280.11, 280.13, 280.15, 280.91, 280.93, 280.95, 281.11, 281.15, 281.16, 281.91, 281.95, 281.96, 282.11, 282.13, 282.15, 282.91, 282.93, 282.95, 283.11, 283.13, 283.15, 283.91, 283.93, 283.95, 284.11, 284.13, 284.15, 284.91, 284.93, 284.95, 288.10, 288.90, 295.01, 680.10	Scanner jam.	See <a href="#">Paper jam in the automatic document feeder on page 453</a> .
280.13Q, 280.15Q, 295.01Q, 680.20Q	Replace jammed originals.	Try one or more of the following: <ul style="list-style-type: none"> <li>• Remove, and then load the document back into the ADF.</li> <li>• Scan the document from the scanner glass.</li> <li>• Finish the job without scanning the remaining the pages.</li> <li>• Cancel the job.</li> </ul>
280.13K, 280.15K, 680.20K, 680.40K, 295.01K,	Reload originals and restart.	Try either of the following: <ul style="list-style-type: none"> <li>• Remove, and then load the document back into the ADF or scanner glass.</li> <li>• Cancel the job.</li> </ul>
420.11a, 420.13a, 420.15a, 420.15b, 420.54a, 420.54b, 425.13a	Paper jam [jam header].	See <a href="#">Paper jam in the staple finisher on page 454</a> .
400.13, 400.13b, 420.13b, 420.15b, 420.54c, 450.23b, 450.91b, 451.33b, 454.23b, 454.25b, 457.25b	Paper jam [jam header].	See <a href="#">Paper jam in the staple, hole punch finisher on page 458</a> .

Error codes	Error message	Solution
457.35b	Paper jam [jam header].	<ul style="list-style-type: none"><li>• If you installed the staple finisher, then see <a href="#">Paper jam in the staple finisher on page 454</a>.</li><li>• If you installed the staple, hole punch finisher, then see <a href="#">Paper jam in the staple, hole punch finisher on page 458</a>.</li></ul>

## Printing problems

### Print quality is poor

### Blank or white pages

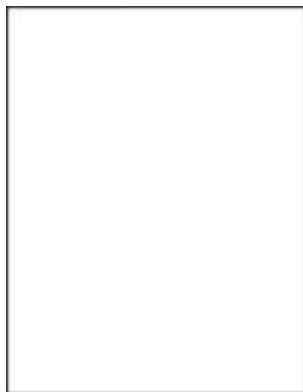

**Note:** Before solving the problem, print the Print Quality Test Pages. From the home screen, touch **Settings > Troubleshooting > Print Quality Test Pages**.

1. Perform the following tests:
  - a. Check if the printer is using a genuine and supported Lexmark toner cartridge.

**Note:** If the cartridge is not supported, then install a supported one.

- b. Print the document.

Is the printer printing blank or white pages?

- **Yes:**



Go to the next step.

- **No:**

The problem is solved.

2. Perform the following tests:

a. Remove the photoconductor units.

### **Warning—Potential Damage**

Do not expose the photoconductor units to direct light. Extended exposure to light may cause print quality problems.

### **Warning—Potential Damage**

Do not touch the photoconductor drums. Doing so may affect the quality of future print jobs.

b. Insert the photoconductor units.

c. Print the document.

Is the printer printing blank or white pages?

- **Yes:**

Contact [customer support](#).

- **No:**

The problem is solved.

## Dark print



**Note:** Before solving the problem, print the quality sample pages to determine the missing color. From the home screen, touch **Settings > Troubleshooting > Print Quality Test Pages**.

1. Perform the following tests:

a. Perform Color Adjust.

From the home screen, touch **Settings > Print > Quality > Advanced Imaging > Color Adjust**.

- b. Print the document.

Is the print too dark?

- **Yes:**  
Go to the next step.
- **No:**  
The problem is solved.

2. Perform the following tests:

- a. Depending on your operating system, reduce the toner darkness from the Printing Preferences or Print dialog.

**Note:** You can also change the settings on the printer control panel. From the home screen, touch **Settings > Print > Quality > Toner Darkness**.

- b. Print the document.

Is the print too dark?

- **Yes:**  
Go to the next step.
- **No:**  
The problem is solved.

3. Perform the following tests:

- a. Depending on your operating system, specify the paper type from the Printing Preferences or Print dialog.

### Notes

- Make sure that the settings match the paper loaded in the tray.
- You can also change the settings on the printer control panel. From the home screen, touch **Settings > Paper > Tray Configuration > Paper Size/Type**.

- b. Print the document.

Is the print too dark?

- **Yes:**  
Go to the next step.
- **No:**  
Go to step 6.

4. Make sure that the paper has no texture or rough finishes.

Are you printing on textured or rough paper?

- **Yes:**  
Go to the next step.
- **No:**  
Go to step 6.

5. Perform the following tests:

- a. Replace textured or rough paper with plain paper.

- b. Print the document.

Is the print too dark?

- **Yes:**  
Go to the next step.
  - **No:**  
The problem is solved.
6. Perform the following tests:
    - a. Load paper from a fresh package.

**Note:** Paper absorbs moisture due to high humidity. Store paper in its original wrapper until you are ready to use it.

- b. Print the document.

Is the print too dark?

- **Yes:**  
Contact [customer support](#).
- **No:**  
The problem is solved.

## Ghost images



**Note:** Before solving the problem, print the Print Quality Test Pages. From the home screen, touch **Settings > Troubleshooting > Print Quality Test Pages**.

1. Perform the following tests:
  - a. Load the tray with the correct paper type and weight.
  - b. Print the document.

Do ghost images appear on prints?

- **Yes:**  
Go to the next step.
  - **No:**  
The problem is solved.
2. Perform the following tests:

- a. Depending on your operating system, specify the paper type from the Printing Preferences or Print dialog.

### Notes

- Make sure that the setting matches the paper loaded in the tray.
- You can also change the setting on the printer control panel. From the home screen, touch **Settings > Paper > Tray Configuration > Paper Size/Type**.

- b. Print the document.

Do ghost images appear on prints?

- **Yes:**  
Go to the next step.
  - **No:**  
The problem is solved.
3. Perform the following tests:
    - a. Perform Color Adjust.  
From the home screen, touch **Settings > Print > Quality > Advanced Imaging > Color Adjust**.
    - b. Print the document.

Do ghost images appear on prints?

- **Yes:**  
Contact [customer support](#).
- **No:**  
The problem is solved.

## Gray or colored background



**Note:** Before solving the problem, print the Print Quality Test Pages. From the home screen, touch **Settings > Troubleshooting > Print Quality Test Pages**.

1. Perform the following tests:

- a. Depending on your operating system, increase toner darkness from the Printing Preferences or Print dialog.

**Note:** You can also change the setting on the printer control panel. From the home screen, touch **Settings > Print > Quality > Toner Darkness**.

- b. Print the document.

Does gray or colored background appear on prints?

- **Yes:**  
Go to the next step.
- **No:**  
The problem is solved.

2. Perform the following tests:

- a. Perform Color Adjust.

From the home screen, touch **Settings > Print > Quality > Advanced Imaging > Color Adjust**.

- b. Print the document.

Does gray or colored background appear on prints?

- **Yes:**  
Go to the next step.
- **No:**  
The problem is solved.

3. Perform the following tests:

- a. Remove the photoconductor units.

### **Warning—Potential Damage**

Do not expose the photoconductor units to direct light. Extended exposure to light may cause print quality problems.

### **Warning—Potential Damage**

Do not touch the photoconductor drums. Doing so may affect the quality of future print jobs.

- b. Insert the photoconductor units.
- c. Print the document.

Does gray or colored background appear on prints?

- **Yes:**  
Contact [customer support](#).
- **No:**  
The problem is solved.

## Incorrect margins



1. Perform the following tests:
  - a. Adjust the paper guides in the tray to the correct position for the paper loaded.
  - b. Print the document.

Are the margins correct?

- **Yes:**  
The problem is solved.
  - **No:**  
Go to the next step.
2. Perform the following tests:
    - a. Depending on your operating system, specify the paper size from the Printing Preferences or Print dialog.

### Notes

- Make sure that the setting matches the paper loaded.
- You can also change the setting on the printer control panel. From the home screen, touch **Settings > Paper > Tray Configuration > Paper Size/Type**.

- b. Print the document.

Are the margins correct?

- **Yes:**  
The problem is solved.
- **No:**  
Contact [customer support](#).

### Light print



**Note:** Before solving the problem, print the Print Quality Test Pages. From the home screen, touch **Settings > Troubleshooting > Print Quality Test Pages**.

1. Perform the following tests:

a. Perform Color Adjust.

From the home screen, touch **Settings > Print > Quality > Advanced Imaging > Color Adjust**.

b. Print the document.

Is the print light?

◦ **Yes:**

Go to the next step.

◦ **No:**

The problem is solved.

2. Perform the following tests:

a. Depending on your operating system, increase toner darkness from the Printing Preferences or Print dialog.

**Note:** You can also change the setting on the printer control panel. From the home screen, touch **Settings > Print > Quality > Toner Darkness**.

b. Print the document.

Is the print light?

◦ **Yes:**

Go to the next step.

◦ **No:**

The problem is solved.

3. Perform the following tests:

a. Turn off Color Saver.

From the home screen, touch **Settings > Print > Quality > Color Saver**.

b. Print the document.

Is the print light?

- **Yes:**  
Go to the next step.
- **No:**  
The problem is solved.

4. Perform the following tests:

- a. Depending on your operating system, specify the paper type from the Printing Preferences or Print dialog.

### Notes

- Make sure that the setting matches the paper loaded.
- You can also change the setting on the printer control panel. From the home screen, touch **Settings > Paper > Tray Configuration > Paper Size/Type**.

- b. Print the document.

Is the print light?

- **Yes:**  
Go to the next step.
- **No:**  
The problem is solved.

5. Check if paper has texture or rough finishes.

Are you printing on textured or rough paper?

- **Yes:**  
Go to the next step.
- **No:**  
Go to step 7.

6. Perform the following tests:

- a. Replace textured or rough paper with plain paper.
- b. Print the document.

Is the print light?

- **Yes:**  
Go to the next step.
- **No:**  
The problem is solved.

7. Perform the following tests:

- a. Load paper from a fresh package.

**Note:** Paper absorbs moisture due to high humidity. Store paper in its original wrapper until you are ready to use it.

- b. Print the document.



Is the print light?

- **Yes:**  
Go to the next step.
- **No:**  
The problem is solved.

8. Perform the following tests:

- a. Remove, and then insert the waste toner bottle.
- b. Perform Color Adjust.

From the home screen, touch **Settings > Print > Quality > Advanced Imaging > Color Adjust**.

Is the print light?

- **Yes:**  
Go to the next step.
- **No:**  
The problem is solved.

9. Perform the following tests:

- a. Remove the photoconductor units.

### **Warning—Potential Damage**

Do not expose the photoconductor units to direct light. Extended exposure to light may cause print quality problems.

### **Warning—Potential Damage**

Do not touch the photoconductor drums. Doing so may affect the quality of future print jobs.

- b. Insert the photoconductor units.
- c. Print the document.

Is the print too light?

- **Yes:**  
Contact [customer support](#).
- **No:**  
The problem is solved.

## Missing colors



**Note:** Before solving the problem, print the Print Quality Test Pages. From the home screen, touch **Settings > Troubleshooting > Print Quality Test Pages**.

1. Perform the following tests:
  - a. Remove the photoconductor unit of the missing color.

**Warning—Potential Damage**

Do not expose the photoconductor unit to direct light. Extended exposure to light may cause print quality problems.

**Warning—Potential Damage**

Do not touch the photoconductor drum. Doing so may affect the quality of future print jobs.

- b. Insert the photoconductor unit.
  - c. Remove the toner cartridge of the missing color.
  - d. Insert the toner cartridge of the missing color.
  - e. Print the document.

Are some colors missing on print?

- **Yes:**  
Contact [customer support](#).
- **No:**  
The problem is solved.

## Mottled print and dots



**Note:** Before solving the problem, print the Print Quality Test Pages. From the home screen, touch **Settings > Troubleshooting > Print Quality Test Pages**.

1. Check the printer for leaked toner contamination.

Is the printer free of leaked toner?

- **Yes:**  
Go to the next step.
- **No:**  
Contact [customer support](#).

2. Perform the following tests:

- a. From the home screen, touch **Settings > Paper > Tray Configuration > Paper Size/Type**.
- b. Check if the paper size and paper type settings match the paper loaded.

**Note:** Make sure that the paper does not have texture or rough finishes.

Do the settings match?

- **Yes:**  
Go to step 4.
- **No:**  
Go to the next step.

3. Perform the following tests:

- a. Depending on your operating system, specify the paper size and paper type from the Printing Preferences or Print dialog.

### Notes

- Make sure that the settings match the paper loaded in the tray.
- You can also change the settings on the printer control panel. From the home screen, touch **Settings > Paper > Tray Configuration > Paper Size/Type**.

- b. Print the document.

Is the print mottled?

- **Yes:**  
Go to the next step.
- **No:**  
The problem is solved.

4. Perform the following tests:

- a. Load paper from a fresh package.

**Note:** Paper absorbs moisture due to high humidity. Store paper in its original wrapper until you are ready to use it.

- b. Print the document.

Is the print mottled?

- **Yes:**  
Go to the next step.
- **No:**  
The problem is solved.

5. Perform the following tests:

- a. Remove the photoconductor units.

**Warning—Potential Damage**

Do not expose the photoconductor units to direct light. Extended exposure to light may cause print quality problems.

**Warning—Potential Damage**

Do not touch the photoconductor drums. Doing so may affect the quality of future print jobs.

- b. Insert the photoconductor units.
- c. Print the document.

Is the print mottled?

- **Yes:**  
Contact [customer support](#).
- **No:**  
The problem is solved.

## Paper curl



1. Perform the following tests:
  - a. Adjust the guides in the tray to the correct position for the paper loaded.
  - b. Print the document.

Is the paper curled?

- **Yes:**  
Go to the next step.
- **No:**  
The problem is solved.

2. Perform the following tests:
  - a. Depending on your operating system, specify the paper type from the Printing Preferences or Print dialog.

### Notes

- Make sure that the setting matches the paper loaded.
- You can also change the setting on the printer control panel. From the home screen, touch **Settings > Paper > Tray Configuration > Paper Size/Type**.

- b. Print the document.

Is the paper curled?

- **Yes:**  
Go to the next step.
- **No:**  
The problem is solved.

3. Perform the following tests:
  - a. Remove paper, flip it over, and then reload paper.
  - b. Print the document.
    1. Remove paper, flip it over, and then reload paper.
    2. Print the document.

Is the paper curled?

- **Yes:**

Go to the next step.

- **No:**

The problem is solved.

4. Perform the following tests:

a. Load paper from a fresh package.

**Note:** Paper absorbs moisture due to high humidity. Store paper in its original wrapper until you are ready to use it.

b. Print the document.

Is the paper curled?

- **Yes:**

Contact [customer support](#).

- **No:**

The problem is solved.

## Print crooked or skewed



**Note:** Before solving the problem, print the Print Quality Test Pages. From the home screen, touch **Settings > Troubleshooting > Print Quality Test Pages**.

1. Perform the following tests:

a. Pull out the tray.

b. Remove the paper, and then load paper from a fresh package.

**Note:** Paper absorbs moisture due to high humidity. Store paper in its original wrapper until you are ready to use it.

c. Adjust the paper guides in the tray to the correct position for the paper loaded.

d. Insert the tray.

e. Print the document.

Is the print crooked or skewed?

- **Yes:**  
Go to the next step.
  - **No:**  
The problem is solved.
2. Perform the following tests:
    - a. Make sure that you are printing on a supported paper.
    - b. Print the document.

Is the print crooked or skewed?

- **Yes:**  
Contact [customer support](#).
- **No:**  
The problem is solved.

## Solid color or black images



**Note:** Before solving the problem, print the Print Quality Test Pages. From the home screen, touch **Settings > Troubleshooting > Print Quality Test Pages**.

1. Perform the following tests:
  - a. Remove the photoconductor units.

### **Warning—Potential Damage**

Do not expose the photoconductor units to direct light. Extended exposure to light may cause print quality problems.

### **Warning—Potential Damage**

Do not touch the photoconductor drums. Doing so may affect the quality of future print jobs.

- b. Insert the photoconductor units.
  - c. Print the document.

Is the printer printing solid color or black images?

- **Yes:**  
Contact [customer support](#).
- **No:**  
The problem is solved.

## Text or images cut off



**Note:** Before solving the problem, print the Print Quality Test Pages. From the home screen, touch **Settings > Troubleshooting > Print Quality Test Pages**.

1. Perform the following tests:
  - a. Adjust the paper guides in the tray to the correct position for the paper loaded.
  - b. Print the document.

Is the text or image clipped?

- **Yes:**  
Go to the next step.
- **No:**  
The problem is solved.

2. Perform the following tests:
  - a. Depending on your operating system, specify the paper size from the Printing Preferences or Print dialog.

### Notes

- Make sure that the setting matches the paper loaded in the tray.
- You can also change the setting on the printer control panel. From the home screen, touch **Settings > Paper > Tray Configuration > Paper Size/Type**.

- b. Print the document.

Is the text or image clipped?

- **Yes:**



Go to the next step.

- **No:**

The problem is solved.

3. Perform the following tests:

a. Remove the photoconductor units.

### **Warning—Potential Damage**

Do not expose the photoconductor units to direct light. Extended exposure to light may cause print quality problems.

### **Warning—Potential Damage**

Do not touch the photoconductor drums. Doing so may affect the quality of future print jobs.

b. Insert the photoconductor units.

c. Print the document.

Is the text or image clipped?

- **Yes:**

Contact [customer support](#).

- **No:**

The problem is solved.

## Toner easily rubs off



**Note:** Before solving the problem, print the Print Quality Test Pages. From the home screen, touch **Settings > Troubleshooting > Print Quality Test Pages**.

1. Perform the following tests:

a. Depending on your operating system, specify the paper type from the Printing Preferences or Print dialog.

### Notes

1. Make sure that the setting matches the paper loaded.
2. You can also change the setting on the printer control panel. From the home screen, touch **Settings** > **Paper** > **Tray Configuration** > **Paper Size/Type**.

b. Print the document.

Does the toner rub off?

- **Yes:**  
Contact [customer support](#).
- **No:**  
The problem is solved.

## Uneven print density



**Note:** Before solving the problem, print the Print Quality Test Pages. From the home screen, touch **Settings** > **Troubleshooting** > **Print Quality Test Pages**.

1. Replace the photoconductor units, and then print the document.

Is the print density uneven?

- **Yes:**  
Contact [customer support](#).
- **No:**  
The problem is solved.

## Horizontal dark lines



### Notes

- Before solving the problem, print the Print Quality Test Pages. From the home screen, touch **Settings > Troubleshooting > Print Quality Test Pages**.
- If horizontal dark lines keep appearing on the prints, then see the "Repeating defects" topic.

1. Perform the following tests:
  - a. Depending on your operating system, specify the paper type from the Printing Preferences or Print dialog box.

### Notes

- Make sure that the setting matches the paper loaded.
- You can also change the setting on the printer control panel. From the home screen, touch **Settings > Paper > Tray Configuration > Paper Size/Type**.

- b. Print the document.

Do horizontal dark lines appear on prints?

- **Yes:**  
Go to the next step.
- **No:**  
The problem is solved.

2. Perform the following tests:
  - a. Load paper from a fresh package.

**Note:** Paper absorbs moisture due to high humidity. Store paper in its original wrapper until you use it.

- b. Print the document.

Do horizontal dark lines appear on prints?

- **Yes:**  
Go to the next step.
- **No:**  
The problem is solved.

3. Perform the following tests:

- a. Remove the printhead wiper, and then clean the printhead lenses.
- b. Print the document.

Do horizontal dark lines appear on prints?

- **Yes:**  
Go to the next step.
- **No:**  
The problem is solved.

4. Perform the following tests:

- a. Remove the photoconductor units.

**Warning—Potential Damage**

Do not expose the photoconductor units to direct light. Extended exposure to light may cause print quality problems.

**Warning—Potential Damage**

Do not touch the photoconductor drums. Doing so may affect the quality of future print jobs.

- b. Insert the photoconductor units.
- c. Print the document.

Do horizontal dark lines appear on prints?

- **Yes:**  
Contact [customer support](#).
- **No:**  
The problem is solved.

## Vertical dark lines



**Note:** Before solving the problem, print the Print Quality Test Pages. From the home screen, touch **Settings > Troubleshooting > Print Quality Test Pages**.

1. Perform the following tests:
  - a. Depending on your operating system, specify the paper type from the Printing Preferences or Print dialog box.

### Notes

- Make sure that the setting matches the paper loaded in the tray.
- You can also change the setting on the printer control panel. From the home screen, touch **Settings > Paper > Tray Configuration > Paper Size/Type**.

- b. Print the document.

Do vertical dark lines appear on prints?

- **Yes:**  
Go to the next step.
- **No:**  
The problem is solved.

2. Perform the following tests:
  - a. Load paper from a fresh package.

**Note:** Paper absorbs moisture due to high humidity. Store paper in its original wrapper until you use it.

- b. Print the document.

Do vertical dark lines appear on prints?

- **Yes:**  
Go to the next step.
- **No:**

The problem is solved.

3. Perform the following tests:
  - a. Remove the printhead wiper, and then clean the printhead lenses.
  - b. Print the document.

Do horizontal dark lines appear on prints?

- **Yes:**  
Go to the next step.
- **No:**  
The problem is solved.

4. Perform the following tests:
  - a. Remove the photoconductor units.

### **Warning—Potential Damage**

Do not expose the photoconductor units to direct light. Extended exposure to light may cause print quality problems.

### **Warning—Potential Damage**

Do not touch the photoconductor drums. Doing so may affect the quality of future print jobs.

- b. Insert the photoconductor units.
  - c. Print the document.

Do vertical dark lines appear on prints?

- **Yes:**  
Contact [customer support](#).
- **No:**  
The problem is solved.

## Horizontal white lines



### Notes

- Before solving the problem, print the Print Quality Test Pages. From the home screen, touch **Settings > Troubleshooting > Print Quality Test Pages**.
- If horizontal white lines keep appearing on the prints, then see the “Repeating defects” topic.

1. Perform the following tests:

- a. Depending on your operating system, specify the paper type from the Printing Preferences or Print dialog.

### Notes

- Make sure that the setting matches the paper loaded in the tray.
- You can also change the setting on the printer control panel. From the home screen, touch **Settings > Paper > Tray Configuration > Paper Size/Type**.

- b. Print the document.

Do horizontal white lines appear on prints?

- **Yes:**  
Go to the next step.
- **No:**  
The problem is solved.

2. Perform the following tests:

- a. Load the specified paper source with the recommended paper type.  
b. Print the document.

Do horizontal white lines appear on prints?

- **Yes:**  
Go to the next step.
- **No:**  
The problem is solved.

3. Perform the following tests:

- a. Remove the printhead wiper, and then clean the printhead lenses.  
b. Print the document.

Do horizontal dark lines appear on prints?

- **Yes:**  
Go to the next step.
- **No:**  
The problem is solved.

4. Perform the following tests:

- a. Remove the photoconductor units.

### **Warning—Potential Damage**

Do not expose the photoconductor units to direct light. Extended exposure to light may cause print quality problems.

### **Warning—Potential Damage**

Do not touch the photoconductor drums. Doing so may affect the quality of future print jobs.

- b. Insert the photoconductor units.
- c. Print the document.

Do horizontal white lines appear on prints?

- **Yes:**  
Contact [customer support](#).
- **No:**  
The problem is solved.

## Vertical white lines



**Note:** Before solving the problem, print the Print Quality Test Pages. From the home screen, touch **Settings > Troubleshooting > Print Quality Test Pages**.

1. Perform the following tests:
  - a. Depending on your operating system, specify the paper type from the Printing Preferences or Print dialog box.



### Notes

- Make sure that the setting matches the paper loaded in the tray.
- You can also change the setting on the printer control panel. From the home screen, touch **Settings > Paper > Tray Configuration > Paper Size/Type**.

- b. Print the document.

Do vertical white lines appear on prints?

- **Yes:**  
Go to the next step.
- **No:**  
The problem is solved.

2. Perform the following tests:

- a. Load the specified paper source with the recommended paper type.
- b. Print the document.

Do vertical white lines appear on prints?

- **Yes:**  
Go to the next step.
- **No:**  
The problem is solved.

3. Perform the following tests:

- a. Remove the printhead wiper, and then clean the printhead lenses.
- b. Print the document.

Do horizontal dark lines appear on prints?

- **Yes:**  
Go to the next step.
- **No:**  
The problem is solved.

4. Perform the following tests:

- a. Remove the photoconductor units.

### Warning—Potential Damage

Do not expose the photoconductor units to direct light. Extended exposure to light may cause print quality problems.

### Warning—Potential Damage

Do not touch the photoconductor drums. Doing so may affect the quality of future print jobs.

- b. Insert the photoconductor units.

- c. Print the document.

Do vertical white lines appear on prints?

- **Yes:**  
Contact [customer support](#).
- **No:**  
The problem is solved.

## Repeating defects



**Note:** Before solving the problem, print the Print Quality Test Pages. From the home screen, touch **Settings > Troubleshooting > Print Quality Test Pages**.

1. Perform the following tests:
  - a. Using the Maintenance Defect Ruler page, measure the distance between the repeating defects on the affected color page.
  - b. Replace the supply item that matches the measurement on the affected color page.

### Photoconductor unit

- 94.5 mm (3.72 in.)
- 38 mm (1.5 in.)

### Developer unit

- 28.7 mm (1.13 in.)

- c. Print the Print Quality Test Pages.

Do the defects appear?

- **Yes:**  
Take note of the distance, and then contact [customer support](#) or your service representative.
- **No:**  
The problem is solved.

2. Perform the following tests:
  - a. Using the Maintenance Defect Ruler page, measure the distance between the repeating defects on the affected color page.
  - b. Replace the supply item that matches the measurement on the affected color page.

### Second transfer roller

56.5 mm (2.22 in.)

### Fuser

- 95.1 mm (3.74 in.)
- 82.5 mm (3.25 in.)

### Transfer belt

- 56.8 mm (2.24 in.)
- 19.1 mm (0.75 in.)
- 31.7 mm (1.25 in.)
- 70.9 mm (2.79 in.)
- 41.0 mm (1.61 in.)

- c. Print the Print Quality Test Pages.

Do the defects appear?

- **Yes:**  
Take note of the distance, and then contact [customer support](#) or your service representative.
- **No:**  
The problem is solved.

## Print jobs do not print

1. Perform the following tests:

- a. From the document you are trying to print, open the Print dialog, and then check if you have selected the correct printer.
- b. Print the document.

Is the document printed?

- **Yes:**  
The problem is solved.
- **No:**  
Go to the next step.

2. Perform the following tests:

- a. Check if the printer is on.
- b. Resolve any error messages that appear on the display.
- c. Print the document.

Is the document printed?

- **Yes:**  
The problem is solved.
- **No:**  
Go to the next step.

3. Perform the following tests:

- a. Check if the ports are working and if the cables are securely connected to the computer and the printer.

For more information, see the setup documentation that came with the printer.

- b. Print the document.

Is the document printed?

- **Yes:**  
The problem is solved.
- **No:**  
Go to the next step.

4. Perform the following tests:

- a. Turn off the printer, wait for about 10 seconds, and then turn on the printer.
- b. Print the document.

Is the document printed?

- **Yes:**  
The problem is solved.
- **No:**  
Go to the next step.

5. Perform the following tests:

- a. Remove, and then reinstall the print driver.
- b. Print the document.

Is the document printed?

- **Yes:**  
The problem is solved.
- **No:**  
Contact [customer support](#).

## Confidential and other held documents do not print

1. Perform the following tests:

- a. From the control panel, check if the documents appear in the Held Jobs list.

**Note:** If the documents are not listed, then print the documents using the Print and Hold options.

- b. Print the documents.

Are the documents printed?

- **Yes:**  
The problem is solved.
- **No:**  
Go to the next step.

2. The print job may contain a formatting error or invalid data.

- Delete the print job, and then send it again.

- For PDF files, generate a new file, and then print the documents.

Are the documents printed?

- **Yes:**  
The problem is solved.
  - **No:**  
Go to the next step.
3. If you are printing from the Internet, then the printer may be reading the multiple job titles as duplicates.

### For Windows users

1. Open the Printing Preferences dialog.
2. From the Print and Hold tab, click **Use Print and Hold**, and then click **Keep duplicate documents**.
3. Enter a PIN, and then save the changes.
4. Send the print job.

### For Macintosh users

1. Save and name each job differently.
2. Send the job individually.

Are the documents printed?

- **Yes:**  
The problem is solved.
  - **No:**  
Go to the next step.
4. Perform the following tests:
- a. Delete some held jobs to free up printer memory.
  - b. Print the documents.

Are the documents printed?

- **Yes:**  
The problem is solved.
  - **No:**  
Go to the next step.
5. Perform the following tests:
- a. Add printer memory.
  - b. Print the documents.

Are the documents printed?

- **Yes:**  
The problem is solved.
- **No:**  
Contact [customer support](#).

## Job prints from the wrong tray or on the wrong paper

1. Perform the following tests:
  - a. Check if you are printing on the correct paper.
  - b. Print the document.

Is the document printed on the correct paper?

- **Yes:**  
Go to the next step.
- **No:**  
Load the correct paper size and paper type.

2. Perform the following tests:
  - a. Depending on your operating system, specify the paper size and paper type from the Printing Preferences or Print dialog.

**Note:** You can also change the settings on the printer control panel. From the home screen, touch **Settings > Paper > Tray Configuration > Paper Size/Type**.

- b. Make sure that the settings match the paper loaded.
  - c. Print the document.

Is the document printed on the correct paper?

- **Yes:**  
The problem is solved.
- **No:**  
Go to the next step.

3. Perform the following tests:
  - a. Check if the trays are linked.  
For more information, see [Linking trays on page 88](#).

- b. Print the document.

Is the document printed from the correct tray?

- **Yes:**  
The problem is solved.
- **No:**  
Contact [customer support](#).

## Slow printing

1. Make sure that the printer cable is securely connected to the printer and to the computer, print server, option, or other network device.

Is the printer printing slow?

- **Yes:**

Go to the next step.

- **No:**

The problem is solved.

2. Perform the following tests:

a. Make sure that the printer is not in Quiet Mode.

From the home screen, touch **Settings > Device > Maintenance > Config Menu > Device Operations > Quiet Mode**.

b. Print the document.

Is the printer printing slow?

- **Yes:**

Go to the next step.

- **No:**

The problem is solved.

3. Perform the following tests:

a. Depending on your operating system, specify the print resolution from the Printing Preferences or Print dialog.

b. Set the resolution to 2400 Image Q.

c. Print the document.

Is the printer printing slow?

- **Yes:**

Go to the next step.

- **No:**

The problem is solved.

4. Perform the following tests:

a. Depending on your operating system, specify the paper type from the Printing Preferences or Print dialog.

### Notes

- Make sure that the setting matches the paper loaded.
- You can also change the setting on the printer control panel. From the home screen, touch **Settings > Paper > Tray Configuration > Paper Size/Type**.
- Heavier paper prints more slowly.
- Paper narrower than letter, A4, and legal may print more slowly.

b. Print the document.

Is the printer printing slow?

- **Yes:**

Go to the next step.

- **No:**

The problem is solved.

5. Perform the following tests:

a. Make sure that the printer settings for texture and weight match the paper being loaded.

From the home screen, touch **Settings > Paper > Media Configuration > Media Types**.

**Note:** Rough paper texture and heavy paper weight may print more slowly.

b. Print the document.

Is the printer printing slow?

- **Yes:**  
Go to the next step.
- **No:**  
The problem is solved.

6. Remove held jobs.

Is the printer printing slow?

- **Yes:**  
Go to the next step.
- **No:**  
The problem is solved.

7. Perform the following tests:

a. Make sure that the printer is not overheating.

### Notes

- Allow the printer to cool down after a long print job.
- Observe the recommended ambient temperature for the printer. For more information, see [Selecting a location for the printer on page 37](#).

b. Print the document.

Is the printer printing slow?

- **Yes:**  
Contact [customer support](#).
- **No:**  
The problem is solved.

## | The printer is not responding

1. Check if the power cord is connected to the electrical outlet.





### CAUTION—POTENTIAL INJURY

To avoid the risk of fire or electrical shock, connect the power cord to an appropriately rated and properly grounded electrical outlet that is near the product and easily accessible.

Is the printer responding?

- **Yes:**  
The problem is solved.
- **No:**  
Go to the next step.

2. Check if the electrical outlet is turned off by a switch or breaker.

Is the electrical outlet turned off by a switch or breaker?

- **Yes:**  
Turn on the switch or reset the breaker.
- **No:**  
Go to the next step.

3. Check if the printer is on.

Is the printer on?

- **Yes:**  
Go to the next step.
- **No:**  
Turn on the printer.

4. Check if the printer is in Sleep or Hibernate mode.

Is the printer in Sleep or Hibernate mode?

- **Yes:**  
Press the power button to wake the printer.
- **No:**  
Go to the next step.

5. Check if the cables connecting the printer and the computer are inserted to the correct ports.

Are the cables inserted to the correct ports?

- **Yes:**  
Go to the next step.
- **No:**  
Insert the cables to the correct ports.

6. Turn off the printer, install the hardware options, and then turn on the printer.

For more information, see the documentation that came with the option.

Is the printer responding?

- **Yes:**  
The problem is solved.

- **No:**  
Go to the next step.
- 7. Install the correct print driver.  
Is the printer responding?
  - **Yes:**  
The problem is solved.
  - **No:**  
Go to the next step.
- 8. Turn off the printer, wait for about 10 seconds, and then turn on the printer.  
Is the printer responding?
  - **Yes:**  
The problem is solved.
  - **No:**  
Contact [customer support](#).

## Unable to read flash drive

1. Check if the printer is not busy processing another print, copy, scan, or fax job.  
Is the printer ready?
  - **Yes:**  
Go to step 3.
  - **No:**  
Go to the next step.
2. Perform the following tests:
  - Wait for the printer to finish processing the other job.
  - Remove, and then insert the flash drive.  
Does the printer recognize the flash drive?
  - **Yes:**  
The problem is solved.
  - **No:**  
Go to the next step.
3. Check if the flash drive is inserted into the front USB port.

**Note:** The flash drive does not work when it is inserted into the rear USB port.

- Is the flash drive inserted into the correct port?
- **Yes:**  
Go to step 5.
  - **No:**  
Go to the next step.
4. Insert the flash drive into the correct port.

Does the printer recognize the flash drive?

- **Yes:**  
The problem is solved.
- **No:**  
Go to the next step.

5. Check if the flash drive is supported. For more information, see [Supported flash drives and file types on page 174](#).

Is the flash drive supported?

- **Yes:**  
Go to step 7.
- **No:**  
Go to the next step.

6. Insert a supported flash drive.

Does the printer recognize the flash drive?

- **Yes:**  
The problem is solved.
- **No:**  
Go to the next step.

7. Remove, and then insert the flash drive.

Does the printer recognize the flash drive?

- **Yes:**  
The problem is solved.
- **No:**  
Contact [customer support](#).

## | Enabling the USB port

From the home screen, touch **Settings › Network/Ports › USB › Enable USB Port**.

## | Clearing jams

### Avoiding jams

#### Load paper properly

- Make sure that the paper lies flat in the tray.

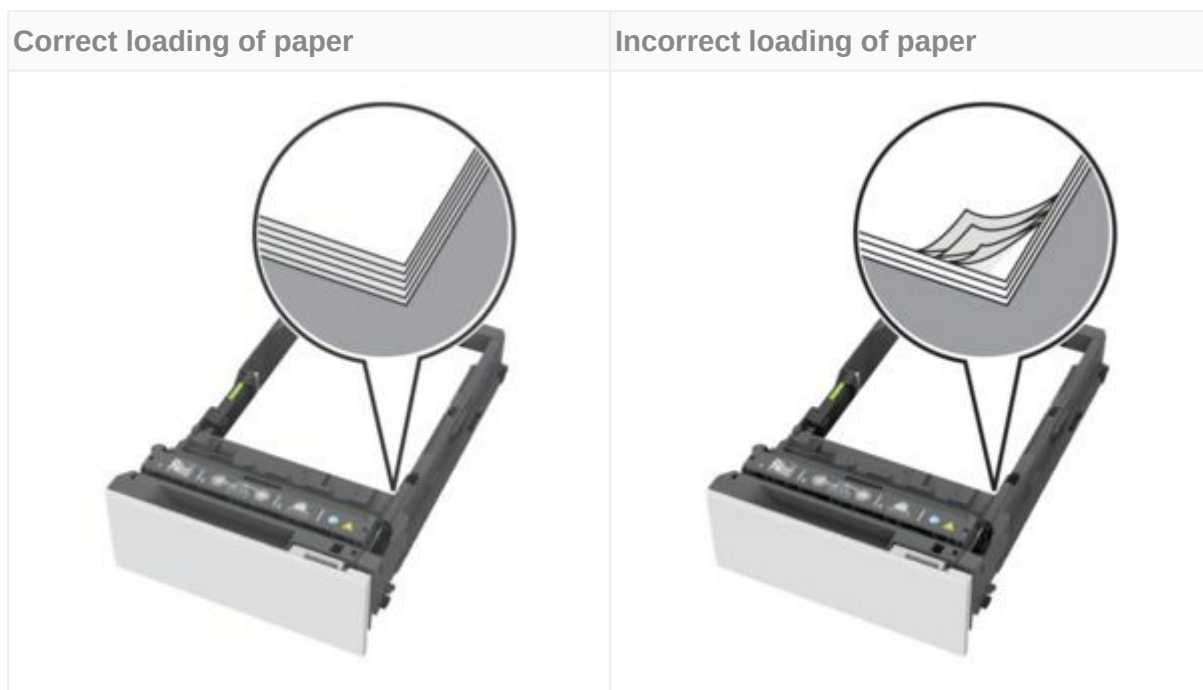

- Do not load or remove a tray while the printer is printing.
- Do not load too much paper. Make sure that the stack height is below the maximum fill line.
- Do not slide paper into the tray. Load paper as shown in the illustration.



- Make sure that the paper guides are positioned correctly and are not pressing tightly against the paper or envelopes.
- Push the tray firmly into the printer after loading paper.

### Use recommended paper

- Use only recommended paper or specialty paper.
- Do not load paper that is wrinkled, creased, damp, bent, or curled.
- Flex, fan, and align the paper edges before loading.

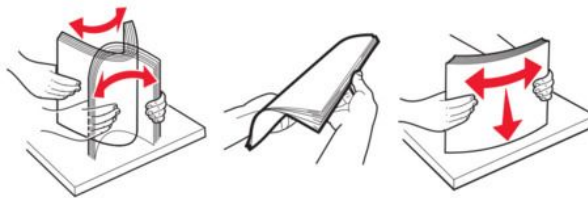

- Do not use paper that has been cut or trimmed by hand.
- Do not mix paper sizes, weights, or types in the same tray.
- Make sure that the paper size and type are set correctly on the computer or printer control panel.
- Store paper according to manufacturer recommendations.

## Identifying jam locations

### Notes

- When Jam Assist is set to On, the printer flushes blank pages or pages with partial prints after a jammed page has been cleared. Check your printed output for blank pages.
- When Jam Recovery is set to On or Auto, the printer reprints jammed pages.

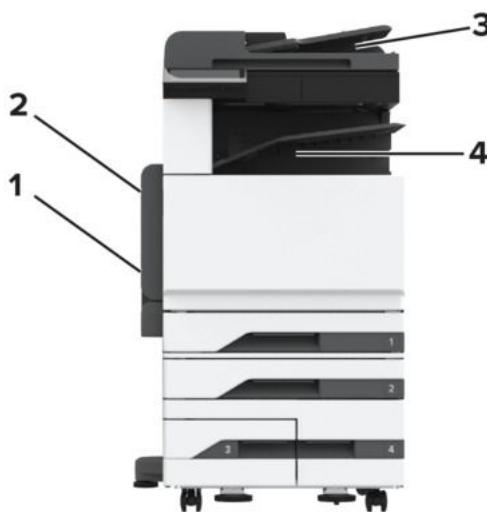

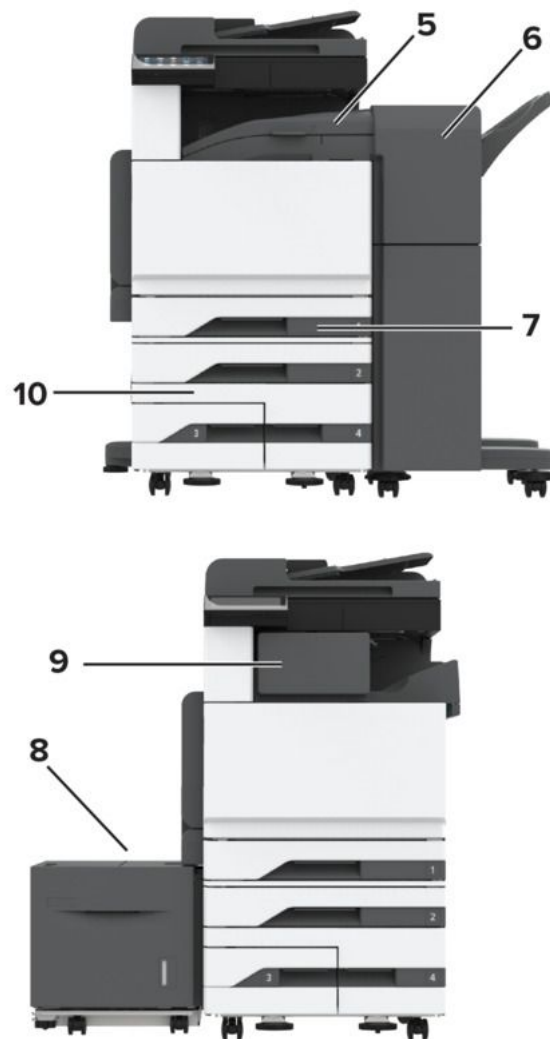

	Jam locations
1	Multipurpose feeder
2	Door A
3	Automatic document feeder
4	Standard bin
5	Horizontal transport unit
6	Staple, hole punch finisher
7	Standard tray
8	2000-sheet tray
9	Staple finisher
10	Optional trays

## Paper jam in the standard tray

1. Open door A.



### CAUTION—HOT SURFACE

The inside of the printer might be hot. To reduce the risk of injury from a hot component, allow the surface to cool before touching it.



2. Remove the jammed paper.

**Note:** Make sure that all paper fragments are removed.

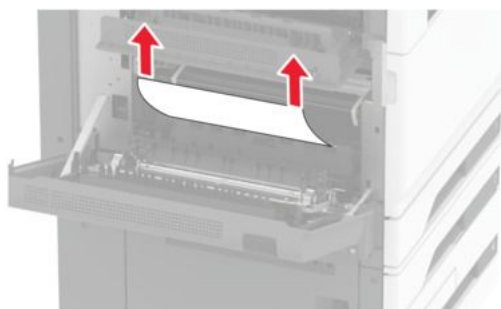

3. Pull out the standard tray.

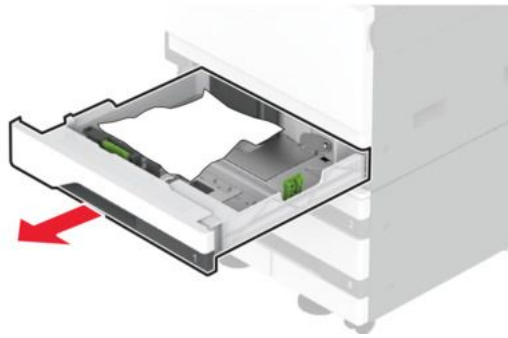

4. Remove the jammed paper.

**Note:** Make sure that all paper fragments are removed.

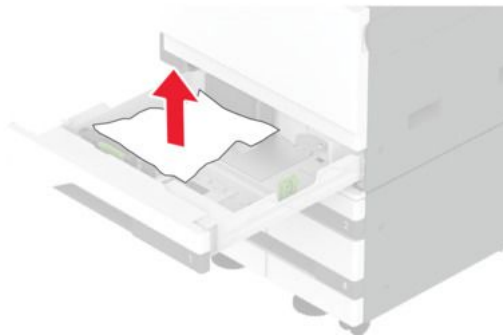

5. Insert the tray, and then close door A.

## Paper jam in the optional trays

1. Open door B.

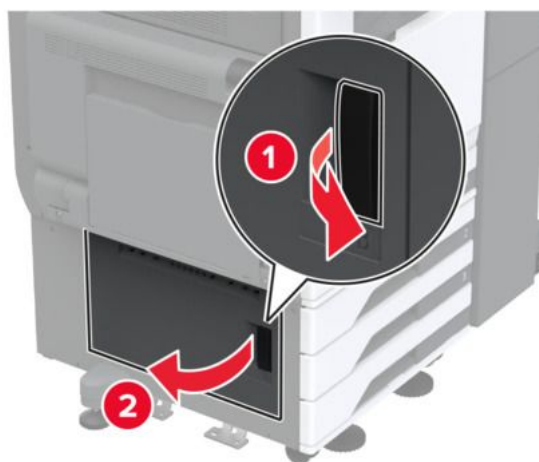

2. Remove the jammed paper.



**Note:** Make sure that all paper fragments are removed.

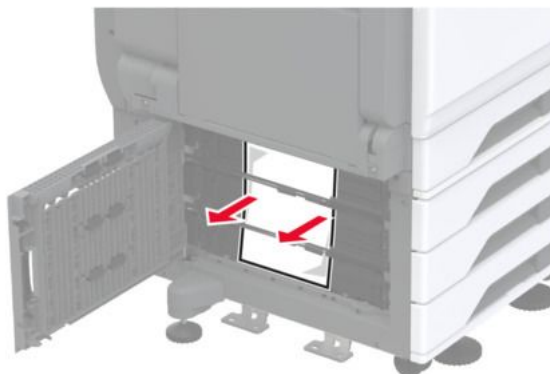

3. Close the door.
4. Pull out the optional 520-sheet tray or 2000-sheet tandem tray.



5. Remove the jammed paper.

**Note:** Make sure that all paper fragments are removed.

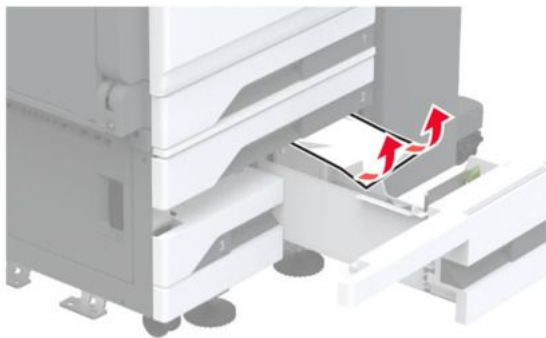
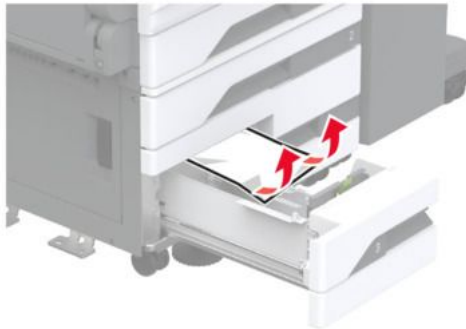
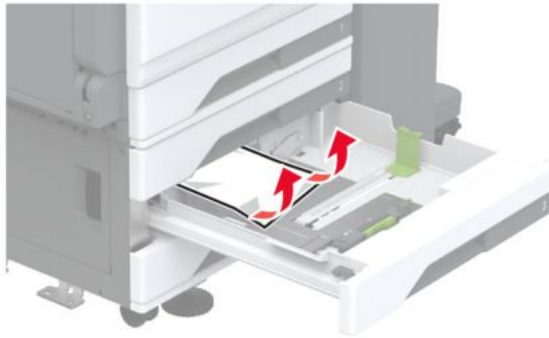

6. In tandem trays, pull out handle C, and then open the inner cover.

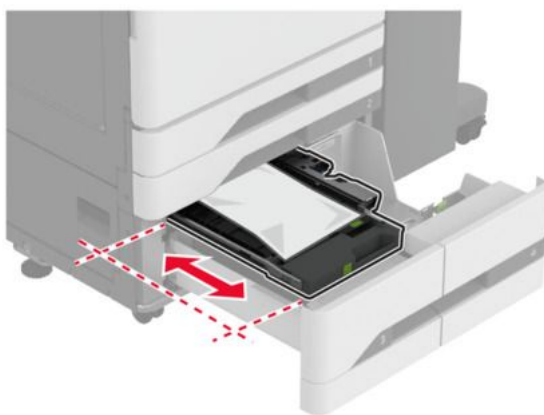
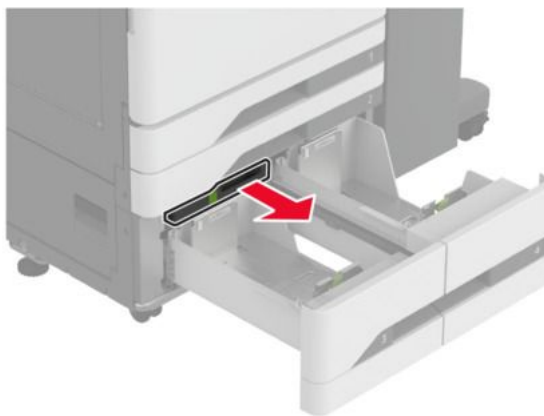

7. Remove the jammed paper.

**Note:** Make sure that all paper fragments are removed.

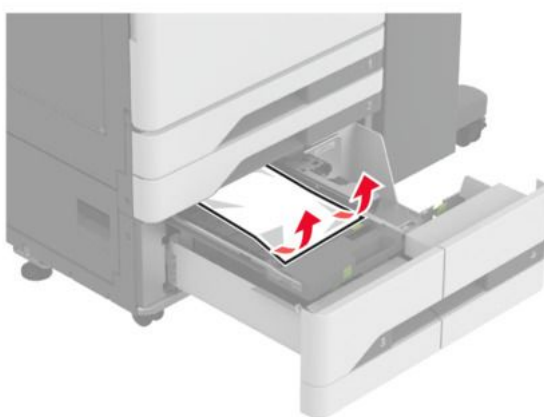

8. Close the cover, and then insert handle C.
9. Insert the tray.

## Paper jam in the multipurpose feeder

Remove the jammed paper.

**Note:** Make sure that all paper fragments are removed.

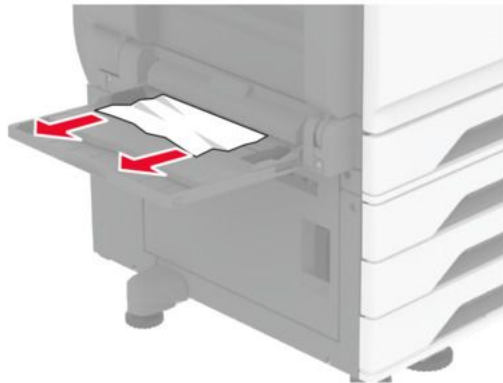

## Paper jam in the 2000-sheet tray

1. Slide the tray to the left.

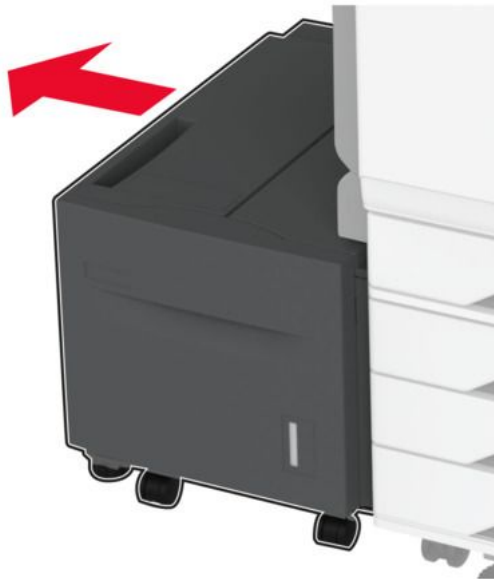

2. Open door J, and then remove the jammed paper.

**Note:** Make sure that all paper fragments are removed.

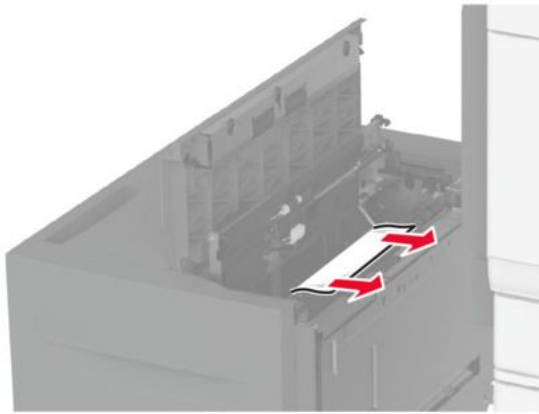

3. Close the door, and then slide the tray back into place.
4. Pull out the tray insert, and then remove the jammed paper.

**Note:** Make sure that all paper fragments are removed.

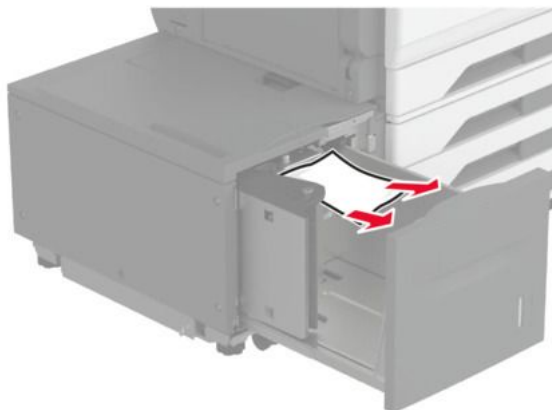

5. Push the tray insert back into place.

## Paper jam in door A

1. Open door A.



### CAUTION—HOT SURFACE

The inside of the printer might be hot. To reduce the risk of injury from a hot component, allow the surface to cool before touching it.



2. Remove the jammed paper from any of the following areas:

**Note:** Make sure that all paper fragments are removed.

- Fuser area

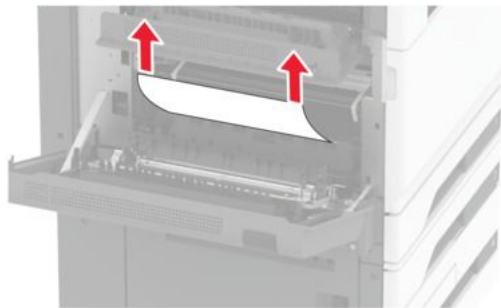

- Duplex unit

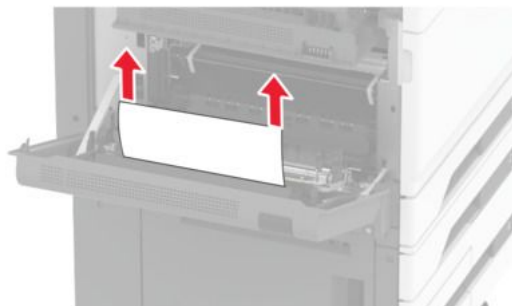

- Door C

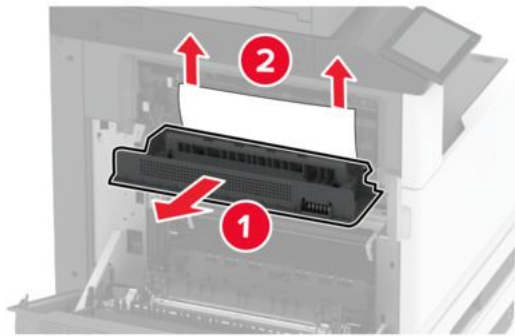

3. Close door A.

## Paper jam in the standard bin

1. Open door A.



### CAUTION—HOT SURFACE

The inside of the printer might be hot. To reduce the risk of injury from a hot component, allow the surface to cool before touching it.



2. Open door C, and then remove the jammed paper.

**Note:** Make sure that all paper fragments are removed.



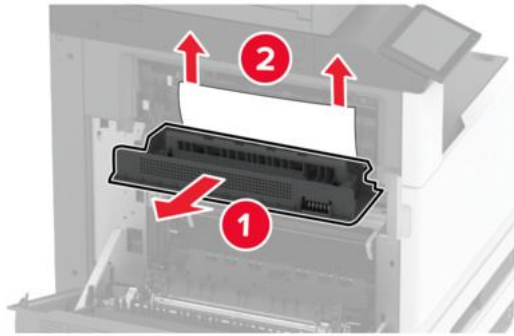

3. Close door C, and then close door A.
4. Removed jammed paper from the standard bin.

**Note:** Make sure that all paper fragments are removed.



## Paper jam in the automatic document feeder

1. Remove all original documents from the ADF tray.
2. Open the ADF cover.

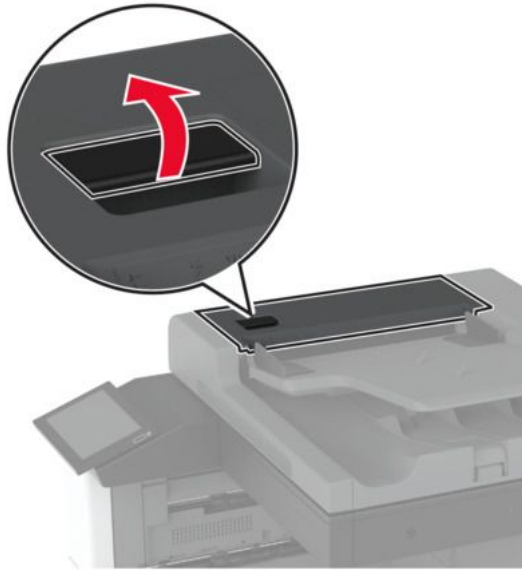

3. Remove the jammed paper.

**Note:** Make sure that all paper fragments are removed.

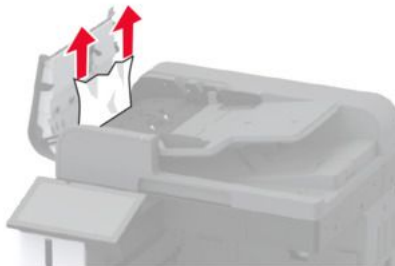

4. Close the ADF cover.

## Paper jam in the staple finisher

1. Open door A.



### **CAUTION—HOT SURFACE**

The inside of the printer might be hot. To reduce the risk of injury from a hot component, allow the surface to cool before touching it.



2. Open door A1, and then remove the jammed paper.

**Note:** Make sure that all paper fragments are removed.

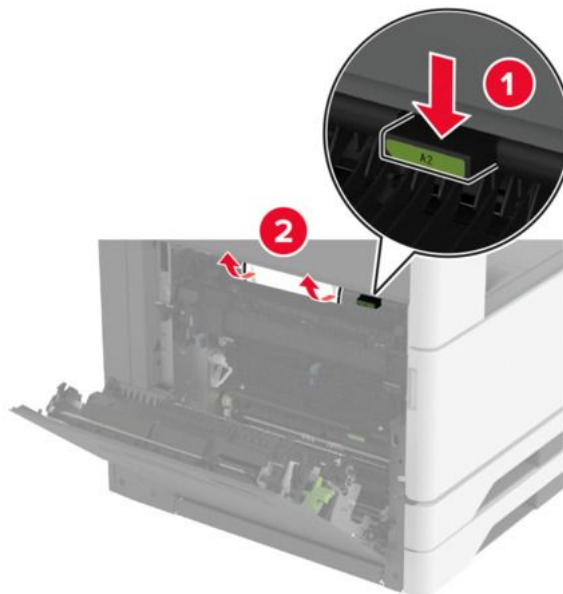

3. Close door A1, and then close door A.
4. Open the finisher top cover, and then remove the jammed paper.

**Note:** Make sure that all paper fragments are removed.

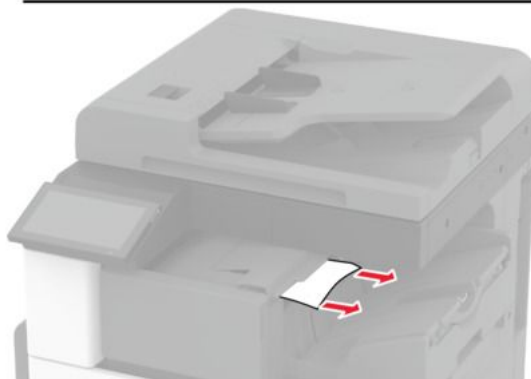
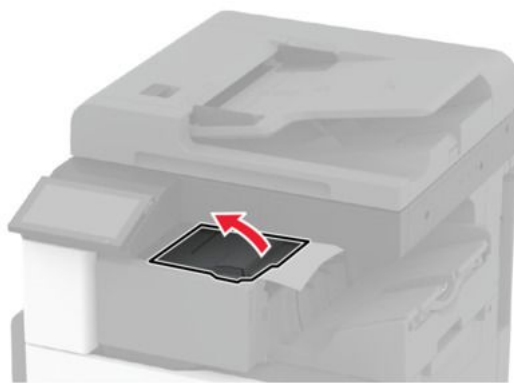

5. Close the cover.
6. Open the finisher front cover, turn the knob, and then remove the jammed paper.

**Note:** Make sure that all paper fragments are removed.

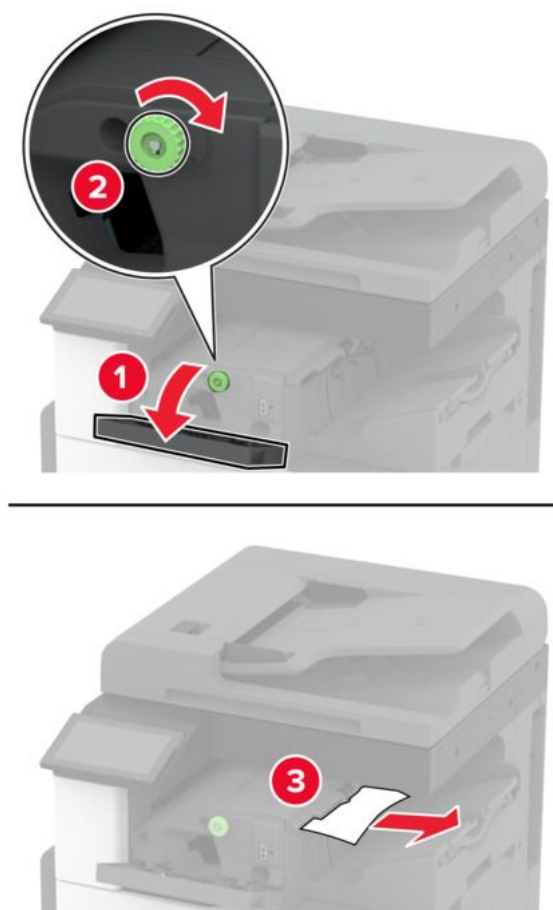

7. Close the cover.
8. Open door A.



### **CAUTION—HOT SURFACE**

The inside of the printer might be hot. To reduce the risk of injury from a hot component, allow the surface to cool before touching it.



9. Open door C, and then remove the jammed paper.

**Note:** Make sure that all paper fragments are removed.

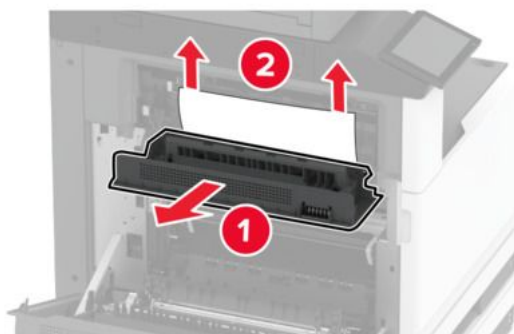

10. Close door C, and then close door A.

## Paper jam in the staple, hole punch finisher

1. Open door A.



### **CAUTION—HOT SURFACE**

The inside of the printer might be hot. To reduce the risk of injury from a hot component, allow the surface to cool before touching it.



2. Open door A1, and then remove the jammed paper.

**Note:** Make sure that all paper fragments are removed.

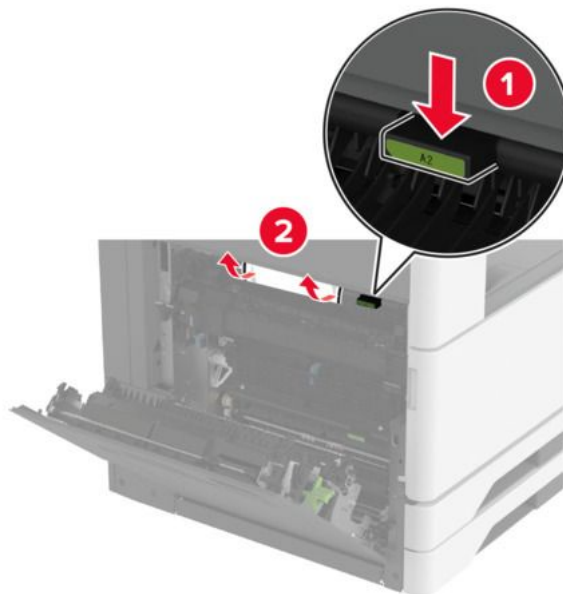

3. Close door A1, and then close door A.
4. Lift the paper transport cover F, and then remove the jammed paper.

**Note:** Make sure that all paper fragments are removed.

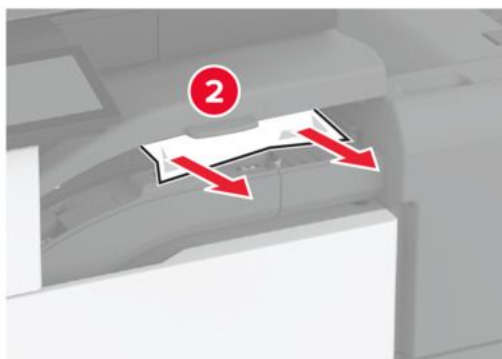

5. Close the paper transport cover.
6. Pull the lever on the staple, hole punch finisher, and then lift the cover.

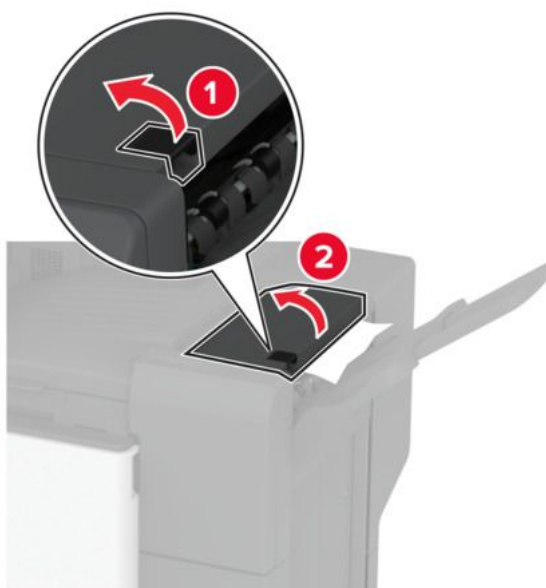

7. Remove the jammed paper.

**Note:** Make sure that all paper fragments are removed.



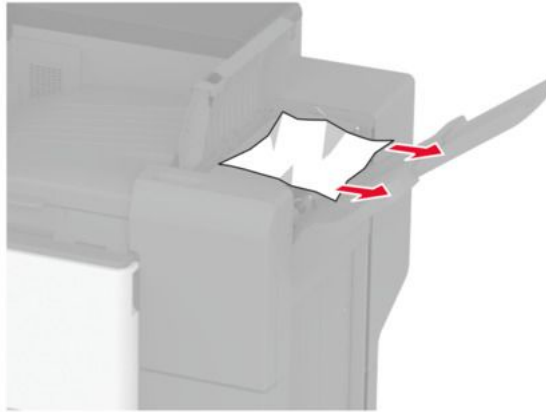

8. Close the finisher cover.

## Network connection problems

### Cannot open Embedded Web Server

1. Perform the following tests:
  - a. Check if the printer is on.
  - b. Access the printer Embedded Web Server (EWS).

Can you open the EWS?

- **Yes:**  
The problem is solved.
  - **No:**  
Go to the next step.
2. Perform the following tests:
    - a. Make sure that the printer IP address is correct.

#### Notes

- View the IP address on the home screen.
- An IP address appears as four sets of numbers separated by periods, such as 123.123.123.123.

- b. Access the EWS.

Can you open the EWS?

- **Yes:**  
The problem is solved.
  - **No:**  
Go to the next step.
3. Perform the following tests:
    - a. Make sure that you installed a supported browser:

- Internet Explorer version 11 or later
- Microsoft Edge
- Safari version 6 or later
- Google Chrome™ version 32 or later
- Mozilla Firefox version 24 or later

b. Access the EWS.

Can you open the EWS?

- **Yes:**  
The problem is solved.
- **No:**  
Go to the next step.

4. Perform the following tests:

a. Check if the network connection is working.

**Note:** If the connection is not working, then contact your administrator.

b. Access the EWS.

Can you open the EWS?

- **Yes:**  
The problem is solved.
- **No:**  
Go to the next step.

5. Perform the following tests:

- a. Make sure that the cable connections to the printer and print server are secure. For more information, see the documentation that came with the print server.
- b. Access the EWS.

Can you open the EWS?

- **Yes:**  
The problem is solved.
- **No:**  
Go to the next step.

6. Perform the following tests:

a. Check if the web proxy servers are disabled.

**Note:** If the servers are disabled, then contact your administrator.

b. Access the EWS.

Can you open the EWS?

- **Yes:**  
The problem is solved.
- **No:**  
Contact [customer support](#).

## Cannot connect the printer to the Wi-Fi network

1. Make sure that **Active Adapter** is set to **Auto**.

From the home screen, touch **Settings > Network/Ports > Network Overview > Active Adapter > Auto**.

Can the printer connect to the Wi-Fi network?

- **Yes:**  
The problem is solved.
- **No:**  
Go to the next step.

2. Check if the correct Wi-Fi network is selected.

**Note:** Some routers may share the default SSID.

Are you connecting to the correct Wi-Fi network?

- **Yes:**  
Go to step 4.
- **No:**  
Go to the next step.

3. Connect to the correct Wi-Fi network. For more information, see [Connecting the printer to a Wi-Fi network on page 163](#).

Can the printer connect to the Wi-Fi network?

- **Yes:**  
The problem is solved.
- **No:**  
Go to the next step.

4. Check the wireless security mode.

From the home screen, touch **Settings > Network/Ports > Wireless > Wireless Security Mode**.

Is the correct wireless security mode selected?

- **Yes:**  
Go to step 6.
- **No:**  
Go to the next step.

5. Select the correct wireless security mode.

Can the printer connect to the Wi-Fi network?

- **Yes:**  
The problem is solved.
- **No:**  
Go to the next step.

6. Make sure that you entered the correct network password.

**Note:** Take note of the spaces, numbers, and capitalization in the password.

Can the printer connect to the Wi-Fi network?

- **Yes:**  
The problem is solved.
- **No:**  
Contact [customer support](#).

## Hardware options problems

### Cannot detect internal option

1. Turn off the printer, wait for about 10 seconds, and then turn on the printer.

Does the printer detect the internal option?

- **Yes:**  
The problem is solved.
- **No:**  
Go to the next step.

2. Print the Menu Settings Page, and then check if the internal option appears in the Installed Features list.

Is the internal option listed?

- **Yes:**  
Go to step 4.
- **No:**  
Go to the next step.

3. Perform the following tests:
  - a. Turn off the printer, and then unplug the power cord from the electrical outlet.
  - b. Make sure that the internal option is installed into the appropriate connector on the controller board.
  - c. Connect the power cord to the electrical outlet, and then turn on the printer.



#### **CAUTION—POTENTIAL INJURY**

To avoid the risk of fire or electrical shock, connect the power cord to an appropriately rated and properly grounded electrical outlet that is near the product and easily accessible.

Does the printer detect the internal option?

- **Yes:**  
The problem is solved.

- **No:**  
Go to the next step.
- 4. Perform the following tests:
  - a. Check if the internal option is available in the print driver.

**Note:** If necessary, manually add the internal option in the print driver to make it available for print jobs. For more information, see [Adding available options in the print driver on page 91](#).

- b. Print the document.

Does the printer detect the internal option?

- **Yes:**  
The problem is solved.
- **No:**  
Contact [customer support](#).

## Defective flash detected

Try one or more of the following:

- Replace the defective intelligent storage drive.
- From the home screen, touch **Continue** to ignore the message and continue printing.
- Cancel the current print job.

## Not enough free space in flash memory for resources

Try one or more of the following:

- Touch **Continue** to clear the message and continue printing.
- Delete fonts, macros, and other data stored in the flash memory.
- Install a hard disk.

**Note:** Downloaded fonts and macros that are not previously stored in the flash memory are deleted.

## Issues with supplies

### Missing or unresponsive toner cartridge

1. Perform the following tests:
  - a. Open the front door.
  - b. Remove, and then insert the toner cartridge.

Is the toner cartridge missing or unresponsive?

- **Yes:**  
Go to the next step.
  - **No:**  
The problem is solved.
2. Check if the printer is using a genuine and supported Lexmark toner cartridge.

**Note:** If the toner cartridge is not supported, then install a supported one.

Is the toner cartridge missing or unresponsive?

- **Yes:**  
Contact [customer support](#).
- **No:**  
The problem is solved.

## Refilled regular *[color]* cartridge

The printer has detected a Lexmark Regular cartridge that has been refilled with non-genuine toner by a party other than Lexmark.

Select **OK** to continue.

All printer component life indicators are designed to function with Lexmark supplies and parts and may deliver unpredictable results when using supplies or parts in your Lexmark printer that are remanufactured by parties other than Lexmark.

For more information, see the printer statement of limited warranty.

## Non-Lexmark supply

The printer has detected a non-Lexmark supply or part installed in the printer.

Your Lexmark printer is designed to function best with genuine Lexmark supplies and parts. Use of third-party supplies or parts may affect the performance, reliability, or life of the printer and its imaging components.

All life indicators are designed to function with Lexmark supplies and parts and may deliver unpredictable results if third-party supplies or parts are used. Imaging component usage beyond the intended life may damage your Lexmark printer or associated components.

### **Warning—Potential Damage**

Use of third-party supplies or parts can affect warranty coverage. Damage caused by the use of third-party supplies or parts may not be covered by the warranty.

To accept any and all of these risks and to proceed with the use of non-genuine supplies or parts in your printer, touch and hold the error message on the display using two fingers for 15 seconds. When a confirmation dialog box appears, touch **Continue**.

If you do not want to accept these risks, then remove the third-party supply or part from your printer and install a genuine Lexmark supply or part. For more information, see [Using genuine Lexmark parts and supplies on page 305](#).

If the printer does not print after clearing the error message, then reset the supply usage counter.

1. From the home screen, touch **Settings > Device > Maintenance > Configuration Menu > Supply Usage And Counters**.
2. Select the part or supply that you want to reset, and then touch **Start**.
3. Read the warning message, and then touch **Continue**.
4. Using two fingers, touch the display for 15 seconds to clear the message.

**Note:** If you are unable to reset the supply usage counters, then return the supply item to the place of purchase.

## Paper feed problems

### Envelope seals when printing

1. Perform the following tests:
  - a. Use an envelope that has been stored in a dry environment.

**Note:** Printing on envelopes with high moisture content can seal the flaps.

- b. Send the print job.

Does the envelope seal when printing?

- **Yes:**  
Go to the next step.
      - **No:**  
The problem is solved.
2. Perform the following tests:
  - a. Make sure that paper type is set to Envelope.  
From the home screen, touch **Settings > Paper > Tray Configuration > Paper Size/Type**.
  - b. Send the print job.

Does the envelope seal when printing?

- **Yes:**  
Contact [customer support](#).
      - **No:**  
The problem is solved.

## Collated printing does not work

1. Perform the following tests:
  - a. From the home screen, touch **Settings > Print > Layout > Collate**.
  - b. Touch **On [1,2,1,2,1,2]**.
  - c. Print the document.

Is the document collated correctly?

- **Yes:**  
The problem is solved.
- **No:**  
Go to the next step.

2. Perform the following tests:
  - a. From the document that you are trying to print, open the Print dialog box, and then select **Collate**.
  - b. Print the document.

Is the document collated correctly?

- **Yes:**  
The problem is solved.
- **No:**  
Go to the next step.

3. Perform the following tests:
  - a. Reduce the number of pages to print.
  - b. Print the document.

Are the pages collated correctly?

- **Yes:**  
The problem is solved.
- **No:**  
Contact [customer support](#).

## Tray linking does not work

1. Perform the following tests:
  - a. Check if the trays contain the same paper size and paper type.
  - b. Check if the paper guides are positioned correctly.
  - c. Print the document.

Do the trays link correctly?

- **Yes:**  
The problem is solved.
- **No:**  
Go to the next step.

2. Perform the following tests:
  - a. From the home screen, touch **Settings > Paper > Tray Configuration > Paper Size/Type**.
  - b. Set the paper size and paper type to match the paper loaded in the linked trays.
  - c. Print the document.



Do the trays link correctly?

- **Yes:**  
The problem is solved.
- **No:**  
Go to the next step.

3. Perform the following tests:

- a. Make sure that Tray Linking is set to Automatic. For more information, see [Linking trays on page 88](#).
- b. Print the document.

Do the trays link correctly?

- **Yes:**  
The problem is solved.
- **No:**  
Contact [customer support](#).

## Paper frequently jams

1. Perform the following tests:

- a. Remove the tray.
- b. Check if paper is loaded correctly.

### Notes

- Make sure that the paper guides are positioned correctly.
- Make sure that the stack height is below the maximum paper fill indicator.
- Make sure to print on recommended paper size and type.

- c. Insert the tray.
- d. Print the document.

Do paper jams occur frequently?

- **Yes:**  
Go to the next step.
- **No:**  
The problem is solved.

2. Perform the following tests:

- a. From the home screen, touch **Settings > Paper > Tray Configuration > Paper Size/Type**.
- b. Set the correct paper size and type.
- c. Print the document.

Do paper jams occur frequently?

- **Yes:**  
Go to the next step.
- **No:**  
The problem is solved.

3. Perform the following tests:
  - a. Load paper from a fresh package.

**Note:** Paper absorbs moisture due to high humidity. Store paper in its original wrapper until you are ready to use it.

- b. Print the document.

Do paper jams occur frequently?

- **Yes:**  
Contact [customer support](#).
- **No:**  
The problem is solved.

## Jammed pages are not reprinted

1. Perform the following tests:
  - a. From the home screen, touch **Settings > Device > Notifications > Jam Content Recovery**.
  - b. In the Jam Recovery menu, touch **On** or **Auto**.
  - c. Print the document.

Are the jammed pages reprinted?

- **Yes:**  
The problem is solved.
- **No:**  
Contact [customer support](#).

## E-mailing problems

### Disabling the “SMTP server not set up” error message

From the control panel, navigate to **Settings > E-mail > E-mail Setup > Disable “SMTP Server not set up” error > On**.

To prevent the error from happening again, do one or more of the following:

- Update the printer firmware. For more information, see the “Printer firmware instructions” section.
- Configure the e-mail SMTP settings. For more information, see [Configuring the email SMTP settings on page 59](#).

### Cannot send e-mails

1. Make sure that the e-mail SMTP settings are configured correctly. For more information, see [Configuring the email SMTP settings on page 59](#).

Can you send an e-mail?

- **Yes:**  
The problem is solved.
  - **No:**  
Go to the next step.
2. Make sure that you are using the correct password. Depending on your e-mail service provider, use your account password, app password, or authentication password. For more information, see [Configuring the email SMTP settings on page 59](#).

Can you send an e-mail?

- **Yes:**  
The problem is solved.
  - **No:**  
Go to the next step.
3. Make sure that the printer is connected to a network and that the network is connected to the Internet.

Can you send an e-mail?

- **Yes:**  
The problem is solved.
- **No:**  
Contact [customer support](#).

## | Faxing problems

### Caller ID is not shown

**Note:** These instructions apply only to printers that support analog fax. For more information, see the "Setting up the printer to fax" section.

1. Enable caller ID.

From the home screen, touch **Settings > Fax > Fax Setup > Fax Receive Settings > Admin Controls > Enable Caller ID**.

Does the caller ID appear?

- **Yes:**  
The problem is solved.
- **No:**  
Contact [customer support](#).

### Cannot send or receive faxes using analog fax

1. Resolve any error messages that appear on the display.

Can you send or receive a fax?

- **Yes:**

The problem is solved.

- **No:**

Go to the next step.

2. Make sure that the cable connections for the following equipment are secure:

- Telephone
- Handset
- Answering machine

Can you send or receive a fax?

- **Yes:**

The problem is solved.

- **No:**

Go to the next step.

3. Check for a dial tone.

- Call the fax number to check if it is working properly.
- If you are using the On Hook Dial feature, then turn up the volume to check if you hear a dial tone.

Can you hear a dial tone?

- **Yes:**

Go to step 5.

- **No:**

Go to the next step.

4. Check the telephone wall jack.

1. Connect the analog telephone directly to the wall jack.
2. Listen for a dial tone.
3. If you do not hear a dial tone, then use a different telephone cable.
4. If you still do not hear a dial tone, then connect the analog telephone to a different wall jack.
5. If you hear a dial tone, then connect the printer to that wall jack.

Can you send or receive a fax?

- **Yes:**

The problem is solved.

- **No:**

Go to the next step.

5. Check if the printer is connected to an analog phone service or to the correct digital connector.

- If you are using an Integrated Services for Digital Network (ISDN) telephone service, then connect to an analog telephone port of an ISDN terminal adapter. For more information, contact your ISDN provider.
- If you are using DSL, then connect to a DSL filter or router that supports analog use. For more information, contact your DSL provider.
- If you are using a private branch exchange (PBX) telephone service, then make sure that you are connecting to an analog connection on the PBX. If none exists, then consider installing an analog telephone line for the fax machine.

Can you send or receive a fax?

- **Yes:**  
The problem is solved.
- **No:**  
Go to the next step.

6. Temporarily disconnect other equipment and disable other telephone services.
  - a. Disconnect other equipment (such as answering machines, computers, modems, or telephone line splitters) between the printer and the telephone line.
  - b. Disable call waiting and voice mail. For more information, contact your telephone company.

Can you send or receive a fax?

- **Yes:**  
The problem is solved.
- **No:**  
Go to the next step.

7. Scan the original document one page at a time.
  1. Dial the fax number.
  2. Scan the document.

Can you send or receive a fax?

- **Yes:**  
The problem is solved.
- **No:**  
Contact [customer support](#).

## Can receive but not send faxes using analog fax

1. Load an original document properly into the ADF tray or on the scanner glass.

Can you send faxes?

- **Yes:**  
The problem is solved.
- **No:**  
Go to the next step.

2. Set up the shortcut number properly.
  - Check if the shortcut number is set for the telephone number that you want to dial.
  - Dial the telephone number manually.

Can you send faxes?

- **Yes:**  
The problem is solved.
- **No:**  
Contact [customer support](#).

## Can send but not receive faxes using analog fax

1. Make sure that the paper source is not empty.

Can you receive faxes?

- **Yes:**  
The problem is solved.
- **No:**  
Go to the next step.

2. Check the ring count delay settings.

From the home screen, touch **Settings > Fax > Fax Setup > Fax Receive Settings > Rings to Answer**.

Can you receive faxes?

- **Yes:**  
The problem is solved.
- **No:**  
Go to the next step.

3. If the printer is printing blank pages, then see [Blank or white pages on page 404](#).

Can you receive faxes?

- **Yes:**  
The problem is solved.
- **No:**  
Contact [customer support](#).

## Cannot set up etherFAX

1. Perform the following tests:
  - a. Print the Network Setup Page. From the home screen, touch **Settings > Reports > Network > Network Setup Page**.
  - b. Check the network status.

Is the printer connected to the network?

- **Yes:**  
Go to step 3.
- **No:**  
Go to the next step.

2. Make sure that the printer is connected to a network and that the network is connected to the Internet.

Can you set up etherFAX?

- **Yes:**  
The problem is solved.
- **No:**  
Go to the next step.

3. Make sure that etherFAX is set up correctly. For more information, see [Setting up the fax function using etherFAX on page 53](#).

Can you set up etherFAX?

- **Yes:**  
The problem is solved.
- **No:**  
Go to <https://www.etherfax.net/lexmark>.

## Cannot send or receive faxes using etherFAX

1. Make sure that the printer is connected to a network and that the network is connected to the Internet.

Can you send or receive faxes using etherFAX?

- **Yes:**  
The problem is solved.
  - **No:**  
Go to the next step.
2. Perform the following tests:
    - a. From the home screen, touch **Settings > Fax > Fax Setup > General Fax Settings**.
    - b. Make sure that you have the correct fax number.
    - c. Make sure that Fax Transport is set to etherFAX.

### Notes

- This menu shows up only when more than one fax transport is available.
- If the printer only has etherFAX installed, then it is automatically configured.

Can you send or receive faxes using etherFAX?

- **Yes:**  
The problem is solved.
  - **No:**  
Go to the next step.
3. Split large documents into smaller file sizes.

Can you send or receive faxes using etherFAX?

- **Yes:**  
The problem is solved.
- **No:**  
Go to <https://www.etherfax.net/lexmark>.

## Poor fax print quality

1. Perform the following tests:

- a. From the home screen, touch **Settings > Troubleshooting > Print Quality Test Pages**.
- b. Correct any print quality defects. For more information, see the "Print quality is poor" section.

Is the fax print quality satisfactory?

- **Yes:**  
The problem is solved.
  - **No:**  
Go to the next step.
2. Perform the following tests:
    - a. From the home screen, touch **Settings > Fax > Fax Setup > Fax Receive Settings > Admin Controls**.
    - b. In the Max Speed menu, select a lower transmission speed.

Is the fax print quality satisfactory?

- **Yes:**  
The problem is solved.
- **No:**  
Contact [customer support](#).

## Missing information on the fax cover page

1. Perform the following tests:
  - a. Turn off the printer, wait for about 10 seconds, and then turn on the printer.
  - b. Send or retrieve the fax.

Is there missing information on the fax cover page?

- **Yes:**  
The problem is solved.
- **No:**  
Contact [customer support](#).

## Cannot send the fax cover page from the computer

1. Perform the following tests:
  - a. Make sure that the print driver is updated. For more information, see [Installing the printer software on page 88](#).
  - b. Send the fax.

Can you send the fax cover page?

- **Yes:**  
The problem is solved.
  - **No:**  
Go to the next step.
2. Perform the following tests:
    - a. From the document that you are trying to fax, open the Print dialog.
    - b. Select the printer, and then click **Properties, Preferences, Options, or Setup**.
    - c. Click **Fax**, and then clear the **Always display settings prior to faxing** setting.



- d. Send the fax.

Can you send the fax cover page?

- **Yes:**  
The problem is solved.
- **No:**  
Contact [customer support](#).

## | Scanning problems

### Cannot scan to a computer

1. Perform a copy job.

Is the copy job successful?

- **Yes:**  
Go to step 3.
- **No:**  
Go to the next step.

2. Perform the following tests:

- a. Turn off the printer, wait for about 10 seconds, and then turn it back on.
- b. Scan the document.

Can you scan the document to a computer?

- **Yes:**  
The problem is solved.
- **No:**  
Go to the next step.

3. Perform the following tests:

- a. Print the Network Setup Page. From the home screen, touch **Settings > Reports > Network > Network Setup Page**.
- b. Check the network status.

Is the printer connected to the network?

- **Yes:**  
Go to step 5.
- **No:**  
Go to the next step.

4. Perform the following tests:

- a. Connect the printer to the network.
- b. Scan the document.

Can you scan the document to a computer?

- **Yes:**  
The problem is solved.
- **No:**  
Go to the next step.

5. Perform the following tests:

- a. Make sure that the printer and the computer are connected to the same network.

- b. Scan the document.

Can you scan the document to a computer?

- **Yes:**  
The problem is solved.
- **No:**  
Contact [customer support](#).

## Cannot scan to a network folder

1. Perform the following tests:
  - a. Create a network folder shortcut.
  - b. Scan a document using the shortcut. For more information, see [Scanning to a network folder on page 191](#).

Can you scan a document and save it to a network folder?

- **Yes:**  
The problem is solved.
  - **No:**  
Go to the next step.
2. Make sure that the network folder path and format are correct. For example, `//server_hostname/foldername/path`, where `server_hostname` is a fully qualified domain (FQDN) or IP address.

Is the network folder path and format correct?

- **Yes:**  
Go to the next step.
  - **No:**  
Go to step 4.
3. Make sure that you have a write access permission to the network folder.

Can you scan a document and save it to a network folder?

- **Yes:**  
The problem is solved.
  - **No:**  
Go to the next step.
4. Perform the following tests:
    - a. Open a web browser, and then type the printer IP address in the address field.

### Notes

- View the printer IP address on the home screen. The IP address appears as four sets of numbers separated by periods, such as 123.123.123.123.
- If you are using a proxy server, then temporarily disable it to load the web page correctly.

- b. Click **Shortcuts**, and then select a shortcut.

**Note:** If you have multiple shortcut types, then select **Network Folder**.

- c. In the Share Path field, type the network folder path.

**Notes**

- If your share path is \\server\_hostname\foldername\path, then type //server\_hostname/foldername/path.
- Make sure that you use forward slashes when typing the share path.

- d. From the Authentication menu, select your authentication method.

**Note:** If Authentication is set to “Use assigned username and password,” then in the User Name and Password fields, type your credentials.

- e. Click **Save**.

1. Open a web browser, and then type the printer IP address in the address field.

**Notes**

- View the printer IP address on the home screen. The IP address appears as four sets of numbers separated by periods, such as 123.123.123.123.
- If you are using a proxy server, then temporarily disable it to load the web page correctly.

2. Click **Shortcuts**, and then select a shortcut.

**Note:** If you have multiple shortcut types, then select **Network Folder**.

3. In the Share Path field, type the network folder path.

**Notes**

- If your share path is \\server\_hostname\foldername\path, then type //server\_hostname/foldername/path.
- Make sure that you use forward slashes when typing the share path.

4. From the Authentication menu, select your authentication method.

**Note:** If Authentication is set to “Use assigned username and password,” then in the User Name and Password fields, type your credentials.

5. Click **Save**.

Can you scan a document and save it to a network folder?

- **Yes:**  
The problem is solved.
- **No:**  
Go to the next step.

5. Make sure that the printer and the network folder are connected to the same network.

Can you scan a document and save it to a network folder?

- **Yes:**  
The problem is solved.
- **No:**  
Contact [customer support](#).

## Partial copies of document or photo

1. Perform the following tests:
  - a. Make sure that the document or photo is loaded facedown on the upper left corner of the scanner glass.
  - b. Copy the document or photo.

Is the document or photo copied correctly?

- **Yes:**  
The problem is solved.
- **No:**  
Go to the next step.

2. Perform the following tests:
  - a. Match the paper size setting and the paper loaded in the tray.
  - b. Copy the document or photo.

Is the document or photo copied correctly?

- **Yes:**  
The problem is solved.
- **No:**  
Contact [customer support](#).

## Poor copy quality

1. Perform the following tests:
  - a. Clean the scanner glass and the ADF glass with a damp, soft, lint-free cloth. If your printer has a second ADF glass inside the ADF, then also clean that glass.

For more information, see [Cleaning the scanner on page 368](#).

- b. Make sure that the document or photo is loaded facedown on the upper left corner of the scanner glass.
- c. Copy the document or photo.

Is the copy quality satisfactory?

- **Yes:**  
The problem is solved.
- **No:**  
Go to the next step.

2. Perform the following tests:

- a. Check the quality of the original document or photo.
- b. Adjust the scan quality settings.
- c. Copy the document or photo.

Is the copy quality satisfactory?

- **Yes:**  
The problem is solved.
- **No:**  
Contact [customer support](#).

## Vertical dark streaks on output when scanning from the ADF



1. Perform the following tests:

- a. Open the scanner cover.
- b. Using a damp, soft, lint-free cloth, wipe the ADF glass and the ADF glass pad.
- c. Close the scanner cover.
- d. Scan the document.

Do vertical streaks appear on scanned documents?

- **Yes:**  
Contact [customer support](#).
- **No:**  
The problem is solved.

## Jagged image or text when scanning from the ADF

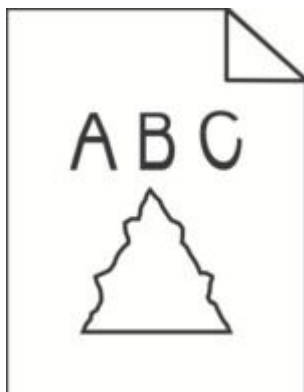

1. Perform the following tests:
  - a. Load 50 sheets of clean, plain paper into the ADF.

**Note:** The plain paper helps clean or remove dust and other coating from the ADF feed rollers.

- b. From the home screen, touch .
  - c. Load an original document into the ADF.
  - d. Scan the document.

Do jagged images or texts appear on the output?

- **Yes:**  
Contact [customer support](#).
- **No:**  
The problem is solved.

## Scan job was not successful

1. Perform the following tests:
  - a. Make sure that the Ethernet or USB cable is securely connected to the computer and the printer.
  - b. Resend the scan job.

Is the scan job successful?

- **Yes:**  
The problem is solved.
- **No:**  
Go to the next step.

2. Perform the following tests:
  - a. Make sure that the file name is not already used in the destination folder.
  - b. Make sure that the document or photo you want to scan is not open in another application.
  - c. Resend the scan job.

Is the scan job successful?

- **Yes:**  
The problem is solved.
- **No:**  
Go to the next step.

3. Perform the following tests:

- a. Make sure that the **Append time stamp** or the **Overwrite existing file** check box is selected in the destination configuration settings.
- b. Resend the scan job.

Is the scan job successful?

- **Yes:**  
The problem is solved.
- **No:**  
Contact [customer support](#).

## Scanner does not close

1. Remove obstructions that keep the scanner cover open.

Did the scanner cover close correctly?

- **Yes:**  
The problem is solved.
- **No:**  
Contact [customer support](#).

## Scanning takes too long or freezes the computer

1. Close all applications that are interfering with the scan.

Does scanning take too long or freeze the computer?

- **Yes:**  
Contact [customer support](#).
- **No:**  
The problem is solved.

## Scanner does not respond

1. Perform the following tests:

- a. Check if the power cord is connected properly to the printer and the electrical outlet.



### CAUTION—POTENTIAL INJURY

To avoid the risk of fire or electrical shock, connect the power cord to an appropriately rated and properly grounded electrical outlet that is near the product and easily accessible.

- b. Copy or scan the document.

Is the scanner responding?

- **Yes:**  
The problem is solved.
- **No:**  
Go to the next step.

2. Perform the following tests:

- a. Check if the printer is turned on.
- b. Resolve any error messages that appear on the display.
- c. Copy or scan the document.

Is the scanner responding?

- **Yes:**  
The problem is solved.
- **No:**  
Go to the next step.

3. Perform the following tests:

- a. Turn off the printer, wait for about 10 seconds, and then turn the printer on.
- b. Copy or scan the document.

Is the scanner responding?

- **Yes:**  
The problem is solved.
- **No:**  
Contact [customer support](#).

## Adjusting scanner registration

1. From the home screen, touch **Settings > Device > Maintenance > Configuration Menu > Scanner Configuration > Scanner Manual Registration**.
2. In the Print Quick Test menu, touch **Start**.
3. Place the Print Quick Test page on the scanner glass, and then touch **Flatbed Registration**.
4. In the Copy Quick Test menu, touch **Start**.
5. Compare the Copy Quick Test page with the original document.

**Note:** If the margins of the test page are different from the original document, then adjust Left Margin and Top Margin.



6. Repeat step 4 and step 5 until the margins of the Copy Quick Test page closely match the original document.

## Adjusting ADF registration

1. From the home screen, touch **Settings > Device > Maintenance > Configuration Menu > Scanner Configuration > Scanner Manual Registration**.
2. In the Print Quick Test menu, touch **Start**.
3. Place the Print Quick Test page on the ADF tray.
4. Touch **Front ADF Registration** or **Rear ADF Registration**.

### Notes

- To align Front ADF Registration, place the test page faceup, short edge first into the ADF.
- To align Rear ADF Registration, place the test page facedown, short edge first into the ADF.

5. In the Copy Quick Test menu, touch **Start**.
6. Compare the Copy Quick Test page with the original document.

**Note:** If the margins of the test page are different from the original document, then adjust Horizontal Adjust and Top Margin.

7. Repeat step 5 and step 6 until the margins of the Copy Quick Test page closely match the original document.

## | Color quality problems

### Modifying the colors in printed output

1. From the home screen, touch **Settings > Print > Quality > Advanced Imaging > Color Correction**.
2. In the Color Correction menu, touch **Manual > Color Correction Content**.
3. Choose the appropriate color conversion setting.

Object type	Color conversion tables
RGB Image RGB Text RGB Graphics	<ul style="list-style-type: none"> <li>◦ Vivid—Produces brighter, more saturated colors and may be applied to all incoming color formats.</li> <li>◦ sRGB Display—Produces an output that approximates the colors shown on a computer monitor. Black toner usage is optimized for printing photographs.</li> <li>◦ Display-True Black—Produces an output that approximates the colors shown on a computer monitor. This setting uses only black toner to create all levels of neutral gray.</li> <li>◦ sRGB Vivid—Provides an increased color saturation for the sRGB Display color correction. Black toner usage is optimized for printing business graphics.</li> <li>◦ Off</li> </ul>
CMYK Image CMYK Text CMYK Graphics	<ul style="list-style-type: none"> <li>◦ US CMYK—Applies color correction to approximate the Specifications for Web Offset Publishing (SWOP) color output.</li> <li>◦ Euro CMYK—Applies color correction to approximate Euroscale color output.</li> <li>◦ Vivid CMYK—Increases the color saturation of the US CMYK color correction setting.</li> <li>◦ Off</li> </ul>

## FAQ about color printing

### What is RGB color?

RGB color is a method of describing colors by indicating the amount of red, green, or blue used to produce a certain color. Red, green, and blue light can be added in various amounts to produce a large range of colors observed in nature. Computer screens, scanners, and digital cameras use this method to display colors.

### What is CMYK color?

CMYK color is a method of describing colors by indicating the amount of cyan, magenta, yellow, and black used to reproduce a particular color. Cyan, magenta, yellow, and black inks or toners can be printed in various amounts to produce a large range of colors

observed in nature. Printing presses, inkjet printers, and color laser printers create colors in this manner.

### How is color specified in a document to be printed?

Software programs are used to specify and modify the document color using RGB or CMYK color combinations. For more information, see the software program Help topics.

### How does the printer know what color to print?

When printing a document, information describing the type and color of each object is sent to the printer and is passed through color conversion tables. Color is translated into the appropriate amounts of cyan, magenta, yellow, and black toner used to produce the color you want. The object information determines the application of color conversion tables. For example, it is possible to apply one type of color conversion table to text while applying a different color conversion table to photographic images.

### What is manual color correction?

When manual color correction is enabled, the printer employs user-selected color conversion tables to process objects. Manual color correction settings are specific to the type of object being printed (text, graphics, or images). It is also specific to how the color of the object is specified in the software program (RGB or CMYK combinations). To apply a different color conversion table manually, see [Modifying colors in printed output](#).

If the software program does not specify colors with RGB or CMYK combinations, then manual color correction is not useful. It is also not effective if the software program or the computer operating system controls the adjustment of colors. In most situations, setting the Color Correction to Auto generates preferred colors for the documents.

### How can I match a particular color (such as a corporate logo)?

From the printer Quality menu, nine types of Color Samples sets are available. These sets are also available from the Color Samples page of the Embedded Web Server. Selecting any sample set generates multiple-page prints consisting of hundreds of colored boxes. Each box contains a CMYK or RGB combination, depending on the table selected. The observed color of each box is obtained by passing the CMYK or RGB combination labeled on the box through the selected color conversion table.

By examining Color Samples sets, you can identify the box with color closest to the color being matched. The color combination labeled on the box can then be used for modifying the color of the object in a software program. For more information, see the software program Help topics. Manual color correction may be necessary to use the selected color conversion table for the particular object.

Selecting which Color Samples set to use for a particular color-matching problem depends on:

- The Color Correction setting being used (Auto, Off, or Manual)
- The type of object being printed (text, graphics, or images)
- How the color of the object is specified in the software program (RGB or CMYK combinations)

If the software program does not specify colors with RGB or CMYK combinations, then the Color Samples pages are not useful. Additionally, some software programs adjust the RGB or CMYK combinations specified in the program through color management. In these situations, the printed color may not be an exact match of the Color Samples pages.

## The print appears tinted

1. Perform the following tests:
  - a. From the home screen, touch **Settings > Print > Quality > Advanced Imaging > Color Adjust**.
  - b. Print the document.
1. From the home screen, touch **Settings > Print > Quality > Advanced Imaging > Color Adjust**.
2. Print the document.

Does the print appear tinted?

- **Yes:**  
Go to the next step.
  - **No:**  
The problem is solved.
2. Perform the following tests:
    - a. From the home screen, touch **Settings > Print > Quality > Advanced Imaging > Color Balance**.
    - b. Adjust the settings.
    - c. Print the document.
  1. From the home screen, touch **Settings > Print > Quality > Advanced Imaging > Color Balance**.
  2. Adjust the settings.
  3. Print the document.

Does the print appear tinted?

- **Yes:**  
Contact [customer support](#).
- **No:**  
The problem is solved.

## Contacting customer support

Before contacting customer support, make sure to have the following information:

- Printer problem
- Error message
- Printer model type and serial number

Go to <https://support.lexmark.com> to receive email or chat support, or browse through the library of manuals, support documentation, drivers, and other downloads. Technical support via telephone is also available. In the U.S. or Canada, call 1-800-539-6275. For other countries or regions, go to [www.lexmark.com/supportdirectory](http://www.lexmark.com/supportdirectory).

## Recycle and dispose

### | Recycling Lexmark products

To return Lexmark products for recycling:

1. Go to [www.lexmark.com/recycle](http://www.lexmark.com/recycle).
2. Select the product you want to recycle.

**Note:** Printer supplies and hardware not listed in the Lexmark Collection and Recycling Program may be recycled through your local recycling center.

### | Recycling Lexmark packaging

Lexmark continually strives to minimize packaging. Less packaging helps to ensure that Lexmark printers are transported in the most efficient and environmentally sensitive manner and that there is less packaging to dispose of. These efficiencies result in fewer greenhouse emissions, energy savings, and natural resource savings. Lexmark also offers recycling of packaging components in some countries or regions. For more information, go to [www.lexmark.com/recycle](http://www.lexmark.com/recycle), and then choose your country or region. Information on available packaging recycling programs is included with the information on product recycling.

Lexmark cartons are 100% recyclable where corrugated recycling facilities exist. Facilities may not exist in your area.

The foam used in Lexmark packaging is recyclable where foam recycling facilities exist. Facilities may not exist in your area.

When you return a cartridge to Lexmark, you can reuse the box that the cartridge came in. Lexmark recycles the box.

# Notices

## Product information

Product name:

Lexmark CX930dse; Lexmark CX931dse, CX931dtse; Lexmark XC9325; Lexmark XC9335 MFPs

Machine type:

7580

Models:

138, 198, 238, 298

## Edition notices

September 2023

**The following paragraph does not apply to any country where such provisions are inconsistent with local law:** LEXMARK INTERNATIONAL, INC., PROVIDES THIS PUBLICATION "AS IS" WITHOUT WARRANTY OF ANY KIND, EITHER EXPRESS OR IMPLIED, INCLUDING, BUT NOT LIMITED TO, THE IMPLIED WARRANTIES OF MERCHANTABILITY OR FITNESS FOR A PARTICULAR PURPOSE. Some states do not allow disclaimer of express or implied warranties in certain transactions; therefore, this statement may not apply to you.

This publication could include technical inaccuracies or typographical errors. Changes are periodically made to the information herein; these changes will be incorporated in later editions. Improvements or changes in the products or the programs described may be made at any time.

References in this publication to products, programs, or services do not imply that the manufacturer intends to make these available in all countries in which it operates. Any reference to a product, program, or service is not intended to state or imply that only that product, program, or service may be used. Any functionally equivalent product, program, or service that does not infringe any existing intellectual property right may be used instead. Evaluation and verification of operation in conjunction with other products, programs, or services, except those expressly designated by the manufacturer, are the user's responsibility.

For Lexmark technical support, go to <https://support.lexmark.com>.

For information on Lexmark's privacy policy governing the use of this product, go to [www.lexmark.com/privacy](http://www.lexmark.com/privacy).

For information on supplies and downloads, go to [www.lexmark.com](http://www.lexmark.com).

© 2022 Lexmark International, Inc.

**All rights reserved.**

## GOVERNMENT END USERS

The Software Program and any related documentation are "Commercial Items," as that term is defined in 48 C.F.R. 2.101, "Computer Software" and "Commercial Computer Software Documentation," as such terms are used in 48 C.F.R. 12.212 or 48 C.F.R. 227.7202, as applicable. Consistent with 48 C.F.R. 12.212 or 48 C.F.R. 227.7202-1 through 227.7207-4, as applicable, the Commercial Computer Software and Commercial Software Documentation are licensed to the U.S. Government end users (a) only as

Commercial Items and (b) with only those rights as are granted to all other end users pursuant to the terms and conditions herein.

## Trademarks

Lexmark, the Lexmark logo, and MarkNet are trademarks or registered trademarks of Lexmark International, Inc. in the United States and/or other countries.

Gmail, Android, Google Play, and Google Chrome are trademarks of Google LLC.

Macintosh, macOS, Safari, and AirPrint are trademarks of Apple Inc., registered in the U.S. and other countries. App Store and iCloud are service marks of Apple Inc., registered in the U.S. and other countries. Use of the Works with Apple badge means that an accessory has been designed to work specifically with the technology identified in the badge and has been certified by the developer to meet Apple performance standards.

Microsoft, Internet Explorer, Microsoft 365, Microsoft Edge, Outlook, and Windows are trademarks of the Microsoft group of companies.

The Mopria® word mark is a registered and/or unregistered trademark of Mopria Alliance, Inc. in the United States and other countries. Unauthorized use is strictly prohibited.

PCL® is a registered trademark of the Hewlett-Packard Company. PCL is Hewlett-Packard Company's designation of a set of printer commands (language) and functions included in its printer products. This printer is intended to be compatible with the PCL language. This means the printer recognizes PCL commands used in various application programs, and that the printer emulates the functions corresponding to the commands.

PostScript is a registered trademark of Adobe Systems Incorporated in the United States and/or other countries.

Wi-Fi® and Wi-Fi Direct® are registered trademarks of Wi-Fi Alliance®.

All other trademarks are the property of their respective owners.

## Licensing notices

All licensing notices associated with this product can be viewed from the CD:\NOTICES directory of the installation software CD.

## 高溫警告標籤



此符號表示該表面或元件會發熱。

請當心：為避免被發熱表面或元件燙傷的危險，請先讓該表面或元件冷卻之後再觸摸。

## Noise emission levels

The following measurements were made in accordance with ISO 7779 and reported in conformance with ISO 9296.

**Note:** Some modes may not apply to your product.

### 1-meter average sound pressure, dBA

Printing	50
Scanning	55
Copying	55
Ready	15

Values are subject to change. See [www.lexmark.com](http://www.lexmark.com) for current values.

## Waste from Electrical and Electronic Equipment (WEEE) directive



The WEEE logo signifies specific recycling programs and procedures for electronic products in countries of the European Union. We encourage the recycling of our products. If you have further questions about recycling options, visit the Lexmark Web site at [www.lexmark.com](http://www.lexmark.com) for your local sales office phone number.

## India E-Waste notice



This product including components, consumables, parts and spares complies with the “India E-Waste Rules” and prohibits use of lead, mercury, hexavalent chromium, polybrominated biphenyls or polybrominated diphenyl ethers in concentrations exceeding 0.1% by weight and 0.01% by weight for cadmium, except for the exemption set in the Rule.



## Lithium-ion rechargeable battery



This product may contain a coin-cell, lithium-ion rechargeable battery, which should only be removed by a trained technician. Crossed-out wheeled bin means the product should not be discarded as unsorted waste but must be sent to separate collection facilities for recovery and recycling. In the event the battery is removed, do not dispose of the battery in your household waste. There may be separate collection systems for batteries in your local community, such as a battery-recycling drop-off location. The separate collection of waste batteries assures appropriate treatment of waste including reuse and recycling and prevents any potential negative effects on human health and environment. Please responsibly dispose of the batteries.

## Product disposal

Do not dispose of the printer or supplies in the same manner as normal household waste. Consult your local authorities for disposal and recycling options.

## Returning Lexmark cartridges for reuse or recycling

The Lexmark Cartridge Collection Program allows you to return used cartridges for free to Lexmark for reuse or recycling. One hundred percent of the empty cartridges returned to Lexmark are either reused or remanufactured for recycling. The boxes used to return the cartridges are also recycled.

To return Lexmark cartridges for reuse or recycling, do the following:

1. Go to [www.lexmark.com/recycle](http://www.lexmark.com/recycle).
2. Select your country or region.
3. Select **Lexmark Cartridge Collection Program**.
4. Follow the instructions on the screen.

## 環境保護署廢乾電池回收標誌注意事項

依環境保護署公告之廢棄物清理法第十五條應負回收、清除、處理責任之乾電池製造或輸入業者，乾電池裝配於物品中，且隨該物品銷售、贈送或促銷予消費者，得於該物品之個包裝、標籤或說明書上，標示回收標誌及回收標誌相鄰處說明「廢電池請回收」字樣。廢乾電池之回收標誌圖樣及回收標誌相鄰處說明字樣如下所示。請您將廢棄之乾電池送到標示可提供廢電池回收的廠商以提供正確的廢電池處理方法。



廢電池請回收

## 經濟部標準檢驗局 (BSMI) 電池聲明

### 警告

如果更換不正確之電池型式會有爆炸的風險  
請依製造商說明書處理用過之電池

## BSMI RoHS information 限用物質含有情況標示

適用於印表機、雷射印表機、多功能複合機或多功能印表機。

Applies to Printer, Laser Printer, Multifunction Machine, or Multifunction Printer.

型號 (型式)：請參閱「注意事項」章節或「控管資訊」章節。

Type designation (Type): Please see the “Notices” section or the “Regulatory information” section.

單元	限用物質及其化學符號					
	鉛 (Pb)	汞 (Hg)	鎘 (Cd)	六價鉻 (Cr <sup>6+</sup> )	多溴聯苯 (PBB)	多溴二苯醚 (PBDE)
電路板	—	○	○	○	○	○
電源供應器	—	○	○	○	○	○
電源線	—	○	○	○	○	○
連接器	—	○	○	○	○	○
機械組件—軸、滾軸	—	○	○	○	○	○
機械組件—馬達	—	○	○	○	○	○
機械組件—其他	—	○	○	○	○	○
液晶/LED 顯示面板	—	○	○	○	○	○

備考 1. “○” 係指該項限用物質之百分比含量未超出百分比含量基準值。  
備考 2. “—” 係指該項限用物質為排除項目。

## 中国 RoHS 计划的信息

部件名称	有毒及有害物质或元素					
	铅 (Pb)	汞 (Hg)	镉 (Cd)	六价铬 (Cr VI)	多溴联 苯 (PBB)	多溴二苯 醚 (PBDE)
电路板	X	O	O	O	O	O
电源	X	O	O	O	O	O

部件名称	有毒及有害物质或元素					
	铅 (Pb)	汞 (Hg)	镉 (Cd)	六价铬 (Cr VI)	多溴联苯 (PBB)	多溴二苯醚 (PBDE)
电源线	X	O	O	O	O	O
连接器	X	O	O	O	O	O
机械配件—杆、辊	X	O	O	O	O	O
机械配件—电机	X	O	O	O	O	O
机械配件—其他	X	O	O	O	O	O
扫描仪配件，仅适用于多功能设备	X	O	O	O	O	O
LCD/LED 显示屏	X	O	O	O	O	O

部件名称	有毒及有害物质或元素					
	铅 (Pb)	汞 (Hg)	镉 (Cd)	六价铬 (Cr VI)	多溴联苯 (PBB)	多溴二苯醚 (PBDE)
<p>此表格基于 SJ/T 11364 规则。</p> <p>O: 表示部件的所有同质材料中有毒和有害物质的含量低于 GB/T 26572 中描述的浓度限制要求。</p> <p>X: 表示部件中至少一种同质材料中的有毒和有害物质含量高于 GB/T 26572 中描述的浓度限制要求。</p> <p>此产品符合中国 RoHS 指令中有关某些有害物质使用的限制。</p> <div></div> <p>所有包含在内的产品及其组件的环保使用期限 (EFUP) 经由此处所示的符号标记，除非另有标示。某些组件可能有不同的 EFUP，因此标记以反映之。环保使用期限只有当产品在产品手册中定义的条件操作时是有效的。</p> <div></div>						

Static sensitivity notice



This symbol identifies static-sensitive parts. Do not touch the areas near these symbols without first touching a metal surface in an area away from the symbol.

To prevent damage from electrostatic discharge when performing maintenance tasks such as clearing paper jams or replacing supplies, touch any exposed metal frame of the printer before accessing or touching interior areas of the printer even if the symbol is not present.

## ENERGY STAR

Any Lexmark product bearing the ENERGY STAR® emblem on the product or on a start-up screen is certified to comply with Environmental Protection Agency (EPA) ENERGY STAR requirements as of the date of manufacture.



## Temperature information

Operating temperature and relative humidity	10 to 32.2°C (50 to 90°F) and 15 to 80% RH  15.6 to 32.2°C (60 to 90°F) and 8 to 80% RH  Maximum wet-bulb temperature <sup>2</sup> : 22.8°C (73°F)  Non-condensing environment
Printer / cartridge / imaging unit long-term storage <sup>1</sup>	15.6 to 32.2°C (60 to 90°F) and 8 to 80% RH  Maximum wet-bulb temperature <sup>2</sup> : 22.8°C (73°F)
Printer / cartridge / imaging unit short-term shipping	-40 to 40°C (-40 to 104°F)

<sup>1</sup> Supplies shelf life is approximately 2 years. This is based on storage in a standard office environment at 22°C (72°F) and 45% humidity.

<sup>2</sup> Wet-bulb temperature is determined by the air temperature and the relative humidity.

## Información de la energía de México

Consumo de energía en operación:

434 Wh (CX930, XC9325); 540 Wh (CX931, XC9335)

Consumo de energía en modo de espera:

0.1 Wh

Cantidad de producto por unidad de energía consumida:

3.46 páginas/Wh (CX930, XC9325); 3.89 páginas/Wh (CX931, XC9335)

Das Gerät ist nicht für die Benutzung im unmittelbaren Gesichtsfeld am Bildschirmarbeitsplatz vorgesehen. Um störende Reflexionen am Bildschirmarbeitsplatz zu vermeiden, darf dieses Produkt nicht im unmittelbaren Gesichtsfeld platziert werden.

## Power consumption

### Product power consumption

The following table documents the power consumption characteristics of the product.

**Note:** Some modes may not apply to your product.

Mode	Description	Power consumption (Watts)
Printing	The product is generating hard-copy output from electronic inputs.	One-sided: 381 (CX930, XC9325); 477 (CX931, XC9335) Two(-sided: 371 (CX930, XC9325); 475 (CX931, XC9335)
Copy	The product is generating hard-copy output from hard-copy original documents.	434 (CX930, XC9325); 540 (CX931, XC9335)
Scan	The product is scanning hard-copy documents.	103 (CX930, XC9325); 120 (CX931, XC9335)
Ready	The product is waiting for a print job.	72 (CX930, XC9325); 93 (CX931, XC9335)
Sleep Mode	The product is in a high-level energy-saving mode.	1.1 (CX930, XC9325); 1.2 (CX931, XC9335)
Hibernate	The product is in a low-level energy-saving mode.	0.1
Off	The product is plugged into an electrical outlet, but the power switch is turned off.	0.1

The power consumption levels listed in the previous table represent time-averaged measurements. Instantaneous power draws may be substantially higher than the average. Values are subject to change. See [www.lexmark.com](http://www.lexmark.com) for current values.

### Sleep Mode

This product is designed with an energy-saving mode called **Sleep Mode**. The Sleep Mode saves energy by lowering power consumption during extended periods of inactivity. The Sleep Mode is automatically engaged after this product is not used for a specified period of time, called the **Sleep Mode Timeout**.

Factory default Sleep Mode Timeout for this product (in minutes):	15
---	----

By using the configuration menus, the Sleep Mode Timeout can be modified between 1 minute and 120 minutes, or between 1 minute and 114 minutes, depending on the printer model. If the printer speed is less than or equal to 30 pages per minute, then you can set the timeout only up to 60 minutes or 54 minutes, depending on the printer model. Setting the Sleep Mode Timeout to a low value reduces energy consumption, but may increase the response time of the product. Setting the Sleep Mode Timeout to a high value maintains a fast response, but uses more energy. Some models support a **Deep Sleep Mode**, which further reduces power consumption after longer periods of inactivity.

## Hibernate Mode

This product is designed with an ultra-low power operating mode called **Hibernate mode**. When operating in Hibernate Mode, all other systems and devices are powered down safely.

The Hibernate mode can be entered in any of the following methods:

- Using the Hibernate Timeout
- Using the Schedule Power modes

Factory default Hibernate Timeout for this product in all countries or regions	3 days
--	--------

The amount of time the printer waits after a job is printed before it enters Hibernate mode can be modified between one hour and one month.

**Notes on EPEAT-registered imaging equipment products:**

- Standby power level occurs in Hibernate or Off mode.
- The product shall automatically power down to a standby power level of  $\leq 1$  W. The auto standby function (Hibernate or Off) shall be enabled at product shipment.

## Off mode

If this product has an off mode which still consumes a small amount of power, then to completely stop product power consumption, disconnect the power supply cord from the electrical outlet.

## Total energy usage

It is sometimes helpful to estimate the total product energy usage. Since power consumption claims are provided in power units of Watts, the power consumption should be multiplied by the time the product spends in each mode in order to calculate energy usage. The total product energy usage is the sum of each mode's energy usage.

## Applicability of Regulation (EU) 2019/2015 and (EU) 2019/2020

Per Commission Regulation (EU) 2019/2015 and (EU) 2019/2020, the light source contained within this product or its component is intended to be used for Image Capture or Image Projection only, and is not intended for use in other applications.

## Thailand NBTC technical standards conformity statement

คำประกาศเรื่องการเป็นไปตามมาตรฐานทางเทคนิคของ กสทช. ประเทศไทย

This telecommunication equipment conforms to the technical standards or requirements of NBTC.

เครื่องโทรคมนาคมและอุปกรณ์นี้มีความสอดคล้องตามมาตรฐานหรือข้อกำหนดทางเทคนิคของ กสทช.

## Regulatory notices for telecommunication terminal equipment

This section contains regulatory information pertaining to products that contain the analog facsimile card:

Lexmark Regulatory Type/Model Number:

LEX-M14-002

## Notice to users of the US telephone network: FCC requirements

This equipment complies with Part 68 of the FCC rules and the requirements adopted by the Administrative Council for Terminal Attachments (ACTA). On the back of this equipment is a label that contains, among other information, a product identifier in the format US:AAAEQ##TXXXX. If requested, this number must be provided to your telephone company.

This equipment uses the RJ-11C Universal Service Order Code (USOC) jack.

A plug and jack used to connect this equipment to the premises' wiring and telephone network must comply with the applicable FCC Part 68 rules and requirements adopted by the ACTA. Use a compliant telephone cord (RJ-11) that is 26 AWG or larger when connecting this product to the public switched telephone network. See your setup documentation for more information.

The Ringer Equivalence Number (REN) is used to determine the number of devices that may be connected to a telephone line. Excessive RENs on a telephone line may result in the devices not ringing in response to an incoming call. In most but not all areas, the sum of RENs should not exceed five (5.0). To be certain of the number of devices that may be connected to a line, as determined by the total RENs, contact your local telephone company. For products approved after July 23, 2001, the REN for this product is part of the product identifier that has the format US:AAAEQ##TXXXX. The digits represented by ## are the REN without a decimal point (for example, 03 is a REN of 0.3). For earlier products, the REN is shown separately on the label.

If this equipment causes harm to the telephone network, the telephone company will notify you in advance that temporary discontinuance of service may be required. If advance notice is not practical, the telephone company will notify the customer as soon as possible. You will also be advised of your right to file a complaint with the FCC.

The telephone company may make changes in its facilities, equipment, operations or procedures that could affect the operation of this equipment. If this happens, the telephone company will provide advance notice in order for you to make necessary modifications to maintain uninterrupted service.

If you experience trouble with this equipment, for repair or warranty information, contact Lexmark International, Inc. at [www.lexmark.com](http://www.lexmark.com) or your Lexmark representative. If the equipment is causing harm to the telephone network, the telephone company may request that you disconnect the equipment until the problem is resolved.

This equipment contains no user serviceable parts. For repair and warranty information, contact Lexmark International, Inc. See the previous paragraph for contact information.



Connection to party line service is subject to state tariffs. Contact the state public utility commission, public service commission, or corporation commission for information. If your home has specially wired alarm equipment connected to the telephone line, ensure the installation of this equipment does not disable your alarm equipment. If you have questions about what will disable alarm equipment, consult your telephone company or a qualified installer.

The Telephone Consumer Protection Act of 1991 makes it unlawful for any person to use a computer or other electronic device, including fax machines, to send any message unless said message clearly contains in a margin at the top or bottom of each transmitted page or on the first page of the transmission, the date and time it is sent and an identification of the business or other entity, or other individual sending the message, and the telephone number of the sending machine or such business, other entity, or individual. (The telephone number provided may not be a 900 number or any other number for which charges exceed local or long-distance transmission charges.)

See your user documentation in order to program this information into your fax machine.

## **Notice to users of the Canadian telephone network**

This product meets the applicable Innovation, Science and Economic Development Canada technical specifications.

The Ringer Equivalence Number (REN) indicates the maximum number of devices allowed to be connected to a telephone interface. The termination of an interface may consist of any combination of devices subject only to the requirement that the sum of the RENs of all the devices not exceed five. The REN is located on the product label.

This equipment uses CA11A telephone jacks.

## **Avis réservé aux utilisateurs du réseau téléphonique du Canada**

Ce produit est conforme aux spécifications techniques d'Innovation, Sciences et Développement économique Canada.

Le numéro REN (ringer equivalence number : numéro d'équivalence de sonnerie) indique le nombre maximum d'appareils pouvant être connectés à l'interface téléphonique. En bout de ligne, le nombre d'appareils qui peuvent être connectés n'est pas directement limité, mais la somme des REN de ces appareils ne doit pas dépasser cinq. Le numéro REN est indiqué sur l'étiquette produit.

Cet équipement utilise des prises de téléphone CA11A.

## **Notice to users of the New Zealand telephone network**

The following are special conditions for the Facsimile User Instructions. The grant of a telepermit for any item of terminal equipment indicates only that Spark has accepted that the item complies with minimum conditions for connection to its network. It indicates no endorsement of the product by Spark, nor does it provide any sort of warranty. Above all, it provides no assurance that any item will work correctly in all respects with another item of telepermitted equipment of a different make or model, nor does it imply that any product is compatible with all of Spark's network services.

This equipment shall not be set up to make automatic calls to the Spark "111" Emergency Service.

This equipment may not provide for the effective hand-over of a call to another device connected to the same line.  
This equipment should not be used under any circumstances that may constitute a nuisance to other Spark customers.  
This equipment is not capable, under all operating conditions, of correct operation at the higher speeds for which it is designed. Spark will accept no responsibility should difficulties arise in such circumstances.  
The decadic (or pulse) dialing on this device is unsuitable for use on the Spark network in New Zealand.  
For correct operation, the total of all the Ringer Equivalence Numbers (RENs) of all parallel devices connected to the same telephone line may not exceed 5. The REN of this device is located on the label.  
This device uses an RJ-11C modular connector. Contact your point of purchase if a BT adapter is required. The Lexmark part number is 80D1873.  
Some parameters required for compliance with Spark's telepermit requirements are dependent on the equipment associated with this device. The associated equipment shall be set to operate within the following limits for compliance to Spark's specifications:

- There shall be no more than 10 call attempts to the same number within any 30 minute period for any single manual call initiation, and
- The equipment shall go on-hook for a period of not less than 30 seconds between the end of one attempt and the beginning of the next call attempt.
- The equipment shall be set to ensure that automatic calls to different numbers are spaced such that there is not less than 5 seconds between the end of one call attempt and the beginning of another.

## Japanese telecom notice

The installed optional modem is in compliance with Japanese Telecommunication Law and has been Certified by JATE, with the following Certification Number:  
A18-0046001

	Lexmark International, Inc.
	LEX-M14-002
	A18-0046001

## Using this product in Switzerland

This product requires a Swiss billing tone filter (Lexmark part number 80D1877) to be installed on any line which receives metering pulses in Switzerland.

## Utilisation de ce produit en Suisse

Cet appareil nécessite l'utilisation d'un filtre de tonalité de facturation suisse (n° de référence Lexmark : 80D1877) devant être installé sur toute ligne recevant des impulsions de comptage en Suisse.

## Verwendung dieses Produkts in der Schweiz

Für dieses Produkt muss ein schweizerischer Billing Tone Filter zur Zählzeichenübertragung (Lexmark Teilenummer 80D1877) für jede Leitung installiert werden, über die in der Schweiz Zeitsteuertakte übertragen werden.

## Uso del prodotto in Svizzera

Questo prodotto richiede un filtro toni Billing svizzero, (codice Lexmark 80D1877) da installare su tutte le linee che ricevono impulsi remoti in Svizzera.

## Federal Communications Commission (FCC) compliance information statement

This product has been tested and found to comply with the limits for a Class A digital device, pursuant to Part 15 of the FCC Rules. Operation is subject to the following two conditions: (1) this device may not cause harmful interference, and (2) this device must accept any interference received, including interference that may cause undesired operation.

The FCC Class A limits are designed to provide reasonable protection against harmful interference when the equipment is operated in a commercial environment. This equipment generates, uses, and can radiate radio frequency energy and, if not installed and used in accordance with the instruction manual, may cause harmful interference to radio communications. Operation of this equipment in a residential area is likely to cause harmful interference, in which case the user will be required to correct the interference at his own expense.

The manufacturer is not responsible for any radio or television interference caused by using other than recommended cables or by unauthorized changes or modifications to this equipment. Unauthorized changes or modifications could void the user's authority to operate this equipment.

**Note:** To assure compliance with FCC regulations on electromagnetic interference for a Class A computing device, use a properly shielded and grounded cable such as Lexmark part number 1021231 for parallel attach or 1021294 for USB attach. Use of a substitute cable not properly shielded and grounded may result in a violation of FCC regulations.

Any questions regarding this compliance information statement should be directed to:  
Director of Lexmark Technology & Services

Lexmark International, Inc.

740 West New Circle Road

Lexington, KY 40550

Telephone: (859) 232–2000

Email: [regulatory@lexmark.com](mailto:regulatory@lexmark.com)

## **BSMI EMC 注意事項**

警告：為避免電磁干擾，本產品不應安裝或使用於住宅環境。

## **Innovation, Science and Economic Development Canada compliance statement**

This Class A digital apparatus meets all requirements of the Canadian Interference-Causing Equipment Standard ICES-003.

## **Avis de conformité aux normes de l'Innovation, Sciences et Développement économique Canada**

Cet appareil numérique de classe A est conforme aux exigences de la norme canadienne relative aux équipements pouvant causer des interférences NMB-003.

## **CCC EMC 注意事項**

警告：在居住环境中，运行此设备可能会造成无线电干扰。

## **Notice to users of Class A products in Brazil**

Este produto não é apropriado para uso em ambientes domésticos, pois poderá causar interferências eletromagnéticas que obrigam o usuário a tomar medidas necessárias para minimizar estas interferências.

## **European Community (EC) directives conformity**

This product is in conformity with the protection requirements of EC Council directives 2014/30/EU, 2014/35/EU, and 2011/65/EU as amended by (EU) 2015/863 on the approximation and harmonization of the laws of the Member States relating to electromagnetic compatibility, safety of electrical equipment designed for use within certain voltage limits, and on the restrictions of use of certain hazardous substances in electrical and electronic equipment.

The manufacturer of this product is: Lexmark International, Inc., 740 West New Circle Road, Lexington, KY, 40550 USA. The EEA/EU authorized representative is: Lexmark International Technology Hungária Kft., 8 Lechner Ödön fasor, Millennium Tower III, 1095 Budapest HUNGARY. Email: [EU-Product-Safety@lexmark.com](mailto:EU-Product-Safety@lexmark.com). The EEA/EU Importer is: Lexmark International Technology S.à.r.l. 20, Route de Pré-Bois, ICC Building, Bloc A, CH-1215 Genève, Switzerland. A declaration of conformity to the requirements of the Directives is available upon request from the Authorized Representative or may be obtained at [www.lexmark.com/en\\_us/about/regulatory-compliance/european-union-declaration-of-conformity.html](http://www.lexmark.com/en_us/about/regulatory-compliance/european-union-declaration-of-conformity.html).

This product satisfies the Class A limits of EN 55032 and safety requirements of EN 62368-1.

## United Kingdom (UK) conformity

This product is in conformity with the protection requirements of the Electromagnetic Compatibility Regulations 2016, the Electrical Equipment (Safety) Regulations 2016, and the Restriction of the Use of Certain Hazardous Substances in Electrical and Electronic Equipment Regulations 2012.

The manufacturer of this product is: Lexmark International, Inc., 740 West New Circle Road, Lexington, KY, 40550 USA. The UK Importer is: Lexmark International Ltd, Building Q1 Quantum Business Park, 60 Norden Road, Maidenhead, Berkshire, United Kingdom SL6 4AY. A declaration of conformity is available upon request from the UK Importer or may be obtained at [www.lexmark.com/en\\_us/about/regulatory-compliance/uk-declaration-of-conformity.html](http://www.lexmark.com/en_us/about/regulatory-compliance/uk-declaration-of-conformity.html).

This product satisfies the Class A limits of BS EN 55032 and safety requirements of BS EN 62368-1.

## Radio interference notice

### Warning

This is a product that complies with the emission requirements of EN 55032 Class A limits and immunity requirements of EN 55035. This product is not intended to be used in residential/domestic environments.

This is a Class A product. In a domestic environment, this product may cause radio interference, in which case the user may be required to take adequate measures.

## STATEMENT OF LIMITED WARRANTY FOR LEXMARK LASER PRINTERS, LEXMARK LED PRINTERS, AND LEXMARK MULTIFUNCTION LASER PRINTERS

### Lexmark International, Inc., Lexington, KY

This limited warranty applies to the United States and Canada. For customers outside the U.S., refer to the country-specific warranty information that came with your product.

This limited warranty applies to this product only if it was originally purchased for your use, and not for resale, from Lexmark or a Lexmark Remarketer, referred to in this statement as "Remarketer."

### Limited warranty

Lexmark warrants that this product:

- Is manufactured from new parts, or new and serviceable used parts, which perform like new parts
- Is, during normal use, free from defects in material and workmanship

If this product does not function as warranted during the warranty period, contact a Remarketer or Lexmark for repair or replacement (at Lexmark's option).

If this product is a feature or option, this statement applies only when that feature or option is used with the product for which it was intended. To obtain warranty service, you may be required to present the feature or option with the product.

If you transfer this product to another user, warranty service under the terms of this statement is available to that user for the remainder of the warranty period. You should transfer proof of original purchase and this statement to that user.

## Limited warranty service

The warranty period starts on the date of original purchase as shown on the purchase receipt and ends 12 months later provided that the warranty period for any supplies and for any maintenance items included with the printer shall end earlier if it, or its original contents, are substantially used up, depleted, or consumed. Fuser Units, Transfer/Transport Units, Paper Feed items, if any, and any other items for which a Maintenance Kit is available are substantially consumed when the printer displays a "Life Warning" or "Scheduled Maintenance" message for such item.

To obtain warranty service you may be required to present proof of original purchase. You may be required to deliver your product to the Remarketer or Lexmark, or ship it prepaid and suitably packaged to a Lexmark designated location. You are responsible for loss of, or damage to, a product in transit to the Remarketer or the Lexmark designated location.

When warranty service involves the exchange of a product or part, the item replaced becomes the property of the Remarketer or Lexmark. The replacement may be a new or repaired item.

The replacement item assumes the remaining warranty period of the original product.

Replacement is not available to you if the product you present for exchange is defaced, altered, in need of a repair not included in warranty service, damaged beyond repair, or if the product is not free of all legal obligations, restrictions, liens, and encumbrances.

As part of your warranty service and/or replacement, Lexmark may update the firmware in your printer to the latest version. Firmware updates may modify printer settings and cause counterfeit and/or unauthorized products, supplies, parts, materials (such as toners and inks), software, or interfaces to stop working. Authorized use of genuine Lexmark products will not be impacted.

Before you present this product for warranty service, remove all print cartridges, programs, data, and removable storage media (unless directed otherwise by Lexmark).

For further explanation of your warranty alternatives and the nearest Lexmark authorized servicer in your area contact Lexmark on the World Wide Web.

Remote technical support is provided for this product throughout its warranty period. For products no longer covered by a Lexmark warranty, technical support may not be available or only be available for a fee.

## Extent of limited warranty

Lexmark does not warrant uninterrupted or error-free operation of any product or the durability or longevity of prints produced by any product.

Warranty service does not include repair of failures caused by:

—Modification or unauthorized attachments



- Accidents, misuse, abuse or use inconsistent with Lexmark user's guides, manuals, instructions or guidance
- Unsuitable physical or operating environment
- Maintenance by anyone other than Lexmark or a Lexmark authorized servicer
- Operation of a product beyond the limit of its duty cycle
- Use of printing media outside of Lexmark specifications
- Refurbishment, repair, refilling or remanufacture by a third party of products, supplies or parts
- Products, supplies, parts, materials (such as toners and inks), software, or interfaces not furnished by Lexmark

**TO THE EXTENT PERMITTED BY APPLICABLE LAW, NEITHER LEXMARK NOR ITS THIRD PARTY SUPPLIERS OR REMARKETERS MAKE ANY OTHER WARRANTY OR CONDITION OF ANY KIND, WHETHER EXPRESS OR IMPLIED, WITH RESPECT TO THIS PRODUCT, AND SPECIFICALLY DISCLAIM THE IMPLIED WARRANTIES OR CONDITIONS OF MERCHANTABILITY, FITNESS FOR A PARTICULAR PURPOSE, AND SATISFACTORY QUALITY. ANY WARRANTIES THAT MAY NOT BE DISCLAIMED UNDER APPLICABLE LAW ARE LIMITED IN DURATION TO THE WARRANTY PERIOD. NO WARRANTIES, EXPRESS OR IMPLIED, WILL APPLY AFTER THIS PERIOD. ALL INFORMATION, SPECIFICATIONS, PRICES, AND SERVICES ARE SUBJECT TO CHANGE AT ANY TIME WITHOUT NOTICE.**

## Limitation of liability

Your sole remedy under this limited warranty is set forth in this document. For any claim concerning performance or nonperformance of Lexmark or a Remarketer for this product under this limited warranty, you may recover actual damages up to the limit set forth in the following paragraph.

Lexmark's liability for actual damages from any cause whatsoever will be limited to the amount you paid for the product that caused the damages. This limitation of liability will not apply to claims by you for bodily injury or damage to real property or tangible personal property for which Lexmark is legally liable. **IN NO EVENT WILL LEXMARK BE LIABLE FOR ANY LOST PROFITS, LOST SAVINGS, INCIDENTAL DAMAGE, OR OTHER ECONOMIC OR CONSEQUENTIAL DAMAGES.** This is true even if you advise Lexmark or a Remarketer of the possibility of such damages. Lexmark is not liable for any claim by you based on a third party claim.

This limitation of remedies also applies to claims against any Suppliers and Remarketers of Lexmark. Lexmark's and its Suppliers' and Remarketers' limitations of remedies are not cumulative. Such Suppliers and Remarketers are intended beneficiaries of this limitation.

## Additional rights

Some states do not allow limitations on how long an implied warranty lasts, or do not allow the exclusion or limitation of incidental or consequential damages, so the limitations or exclusions contained above may not apply to you.

This limited warranty gives you specific legal rights. You may also have other rights that vary from state to state.

# Index

## 2

2000-sheet tray

installing [126](#)

2000-sheet tray feed rollers

cleaning [383](#)

2000-sheet tray roller kit

replacing [350](#)

2520-sheet tandem tray

loading [74](#), [77](#)

2520-sheet tray

installing [118](#)

## 3

3 x 520-sheet tray

installing [110](#)

## 5

520-sheet tray

installing [96](#)

loading [70](#)

520-sheet tray insert

replacing [323](#)

520-sheet tray with cabinet

installing [102](#)

## A

activating Voice Guidance [47](#)

adapter plug [57](#)

adding a shortcut

copy [183](#)

adding apps to home screen [41](#)

adding contact groups [47](#)

adding contacts [47](#)

adding hardware options

print driver [91](#)

adding internal options

print driver [91](#)

adding printers to a computer [89](#)

adding shortcut

email [184](#)

fax destination [186](#)

FTP address [191](#)

Address Book

using [47](#)

ADF bin paper stopper

replacing [357](#)

ADF registration

adjusting [485](#)

ADF roller kit

cleaning [378](#)

replacing [343](#)

ADF separator roller cover

replacing [354](#)

adjusting

scanner registration [484](#)

adjusting ADF registration [485](#)



adjusting brightness

of display [389](#)

adjusting default volume

headphone [50](#)

speaker [50](#)

adjusting fax darkness [187](#)

adjusting speech rate

Voice Guidance [50](#)

adjusting toner darkness [179](#)

AirPrint

using [172](#)

analog fax

setting up [52](#)

answering machine

setting up [55](#)

assigning printer to a ring pattern [58](#)

attaching cables [38](#)

avoiding paper jams [439](#)

## B

basic printer configuration [14](#)

black images [419](#)

blank pages [404](#)

blocking junk faxes [187](#)

bookmarks

creating [45](#)

creating folders for [46](#)

## C

caller ID is not shown [471](#)

canceling a print job [178](#)

cannot connect printer to Wi-Fi [463](#)

cannot open Embedded Web Server [461](#)

cannot receive faxes using analog fax [474](#)

cannot scan to a computer [477](#)

cannot scan to a network folder [478](#)

cannot send e-mails [470](#)

cannot send or receive faxes using analog fax  
[471](#)

cannot send or receive faxes using etherFAX  
[475](#)

cannot send the fax cover page from the  
computer [476](#)

Card Copy

setting up [43](#)

cards

copying [182](#)

changing fax resolution [187](#)

changing the wallpaper [44](#)

checking the status of parts and supplies [304](#)

cleaning

exterior of the printer [367](#)

interior of the printer [367](#)

cleaning printhead lenses [370](#)

cleaning the 2000-sheet tray feed rollers [383](#)

cleaning the ADF roller kit [378](#)

cleaning the printer [367](#)

Cleaning the Scanner [303](#)

cleaning the scanner [368](#)

cleaning the touch screen [368](#)

cleaning the tray roller kit [374](#)

clearing jam

- in door A [450](#)
- in door B [444](#)
- in door C [450](#)
- in multipurpose feeder [449](#)
- in optional trays [444](#)
- in standard bin [452](#)
- in staple, hole punch finisher [458](#)
- in the 2000-sheet tandem tray [444](#)
- in the 2000-sheet tray [449](#)
- in the 520-sheet tray [444](#)
- in the automatic document feeder [453](#)
- in the duplex unit [450](#)
- in the fuser area [450](#)
- in the standard tray [443](#)
- in the staple finisher [454](#)
- collated printing does not work [468](#)
- collating copies [182](#)
- color correction [485](#)
- color quality, troubleshooting
  - print appears tinted [488](#)
- colored background on print [408](#)
- computer
  - connecting to the printer [166](#)
- computer, scanning to [189](#)
- confidential documents do not print [432](#)
- confidential print jobs
  - configuring [175](#)
  - printing [176](#)
- configuring daylight saving time [59](#)
- configuring fax speaker settings [59](#)
- configuring supply notifications [304](#)
- configuring the e-mail server settings [59](#)
- configuring Wi-Fi Direct [165](#)
- connecting a computer to the printer [166](#)
- connecting mobile device
  - to printer [166](#)
- connecting printer to distinctive ring service [58](#)
- connecting the printer
  - to a wireless network [163](#)
- connecting to a wireless network
  - using PIN method [164](#)
  - using Push Button method [164](#)
- conserving supplies [389](#)
- contacting customer support [488](#)
- control panel
  - using [17](#)
- copies
  - offset stacking [183](#)
  - punching holes [182](#)
  - stapling [182](#)
- copy troubleshooting
  - partial copies of documents or photos [480](#)
  - poor copy quality [480](#)
  - scanner does not respond [483](#)
- copying
  - cards [182](#)
  - on both sides of the paper [181](#)
  - on letterhead [181](#)
  - photos [181](#)

- using the automatic document feeder (ADF) 180
- using the scanner glass 180
- copying different paper sizes 180
- copying from
  - selected tray 180
- copying multiple pages
  - onto a single sheet 182
- creating a shortcut
  - copy 183
  - network folder 192
- creating bookmarks 45
- creating folders
  - for bookmarks 46
- creating shortcut
  - email 184
  - fax destination 186
  - FTP address 191
- creating shortcuts 42
- crooked print 418
- Customer Support
  - using 45
- customer support
  - contacting 488
- customizing the display 44

**D**

- dark print 405
- date and time
  - fax settings 59
- daylight saving time

- configuring 59
- deactivating the Wi-Fi network 167
- deactivating Voice Guidance 48
- default headphone volume
  - adjusting 50
- default speaker volume
  - adjusting 50
- defective intelligent storage drive 465
- deleting contact groups 47
- deleting contacts 47
- Device Quotas
  - setting up 45
- different paper sizes, copying 180
- directory list
  - printing 177
- display brightness
  - adjusting 389
- Display Customization
  - using 44
- displaying apps on home screen 41
- distinctive ring service, fax
  - enabling 58
- documents, printing
  - from a computer 171
  - from a mobile device 171, 171
- dots on printed page 415
- dual catch bin
  - installing 143

**E**

- editing contacts 47

email shortcut

creating [184](#)

emission notices [491](#)

emptying the hole punch box [387](#)

enabling Magnification mode [49](#)

enabling personal identification numbers [51](#)

enabling spoken passwords [51](#)

enabling Wi-Fi Direct [166](#)

enlarging a copy size [181](#)

envelope seals when printing [467](#)

envelope tray

installing [94](#)

loading [81](#)

environmental settings [389](#)

erasing

printer memory [168](#)

erasing printer memory [169](#)

erasing printer storage drive [168](#)

error codes [392](#)

error message

SMTP server not set up [470](#)

error messages [392](#)

etherFAX

setting up fax function [53](#)

Ethernet cable [38](#)

Ethernet port [38](#)

exporting a configuration file

using the Embedded Web Server [90](#)

e-mail

sending [184](#)

e-mail alerts

setting up [304](#)

e-mail function

setting up [59](#)

e-mail server

configuring [59](#)

e-mail service providers [59](#)

e-mail troubleshooting

cannot send e-mails [470](#)

e-mailing

using the automatic document feeder (ADF)  
[184](#)

using the scanner glass [184](#)

## F

factory default settings

restoring [169](#)

fax

forwarding [188](#)

holding [188](#)

sending [185](#)

fax card

installing [130](#)

fax darkness

adjusting [187](#)

fax destination shortcut

creating [186](#)

fax driver

installing [89](#)

fax log

printing [187](#)

- fax resolution
  - changing [187](#)
- fax server, using
  - setting up the fax function [54](#)
- fax setup
  - country- or region-specific [57](#)
  - standard telephone line connection [55](#)
- fax speaker settings
  - configuring [59](#)
- fax troubleshooting
  - caller ID is not shown [471](#)
  - can send but not receive faxes using analog fax [474](#)
  - cannot send faxes using analog fax [473](#)
  - cannot send or receive faxes using analog fax [471](#)
  - cannot send or receive faxes using etherFAX [475](#)
  - cannot send the fax cover page from the computer [476](#)
  - cannot set up etherFAX [474](#)
  - missing information on the fax cover page [476](#)
  - poor print quality [475](#)
- fax, scheduling [186](#)
- faxing
  - setting the date and time [59](#)
  - using the automatic document feeder (ADF) [185](#)
  - using the scanner glass [185](#)
- file types
  - supported [174](#)
- finding printer information [12](#)
- finding the printer serial number [13](#)
- flash drive
  - printing from [173](#)
  - scanning to [192](#)
- flash drives
  - supported [174](#)
- font sample list
  - printing [177](#)
- forwarding fax [188](#)
- FTP address
  - creating shortcut [191](#)
- FTP server, scanning to
  - using the control panel [191](#)
- fully configured printer [14](#)
- fuser
  - replacing [325](#)
- G**
- genuine Lexmark parts and supplies [305](#)
- genuine parts and supplies [305](#)
- ghost images [407](#)
- gray background on print [408](#)
- H**
- hard disk
  - erasing [168](#)
- hard disk storage drive [169](#)
- hardware option
  - 520-sheet tray with cabinet [102](#)
- hardware options
  - 2000-sheet tray [126](#)

- 2520-sheet tray [118](#)
- 3 x 520-sheet tray [110](#)
- 520-sheet tray [96](#)
- envelope tray [94](#)
- staple finisher [144](#)
- hardware options, adding
  - print driver [91](#)
- held documents do not print [432](#)
- held jobs
  - printing [176](#)
  - setting expiration time [175](#)
- Hibernate mode
  - configuring [389](#)
- holding faxes [188](#)
- hole punch box
  - emptying [387](#)
- home screen
  - customizing [41](#)
  - using [40](#)
- home screen icons
  - displaying [41](#)
- horizontal dark lines [423](#)
- horizontal white lines [426](#)
- humidity around the printer [497](#)
- I**
- icons on the home screen
  - showing [41](#)
- images cut off on print [420](#)
- importing a configuration file
  - using the Embedded Web Server [90](#)
- incorrect margins [410](#)
- indicator light
  - understanding the status [18](#)
- installing
  - staple, hole punch finisher [152](#)
- installing 2000-sheet tray [126](#)
- installing 2520-sheet tray [118](#)
- installing 3 x 520-sheet tray [110](#)
- installing 520-sheet tray [96](#)
- installing 520-sheet tray with cabinet [102](#)
- installing internal options
  - fax card [130](#)
- installing options
  - printer hard disk [136](#)
- installing the dual catch bin [143](#)
- installing the envelope tray [94](#)
- installing the fax driver [89](#)
- installing the print driver [88](#)
- installing the printer software [88](#)
- installing the staple finisher [144](#)
- installing the staple, hole punch finisher [152](#)
- installing the working shelf [141](#)
- installing wireless print server [162](#)
- intelligent storage drive [169](#)
- intelligent storage drive
  - erasing [168](#)
- internal option is not detected [464](#)
- internal options, adding
  - print driver [91](#)
- J**

jagged image

scanning from the ADF [482](#)

jagged text

scanning from the ADF [482](#)

jam locations

identifying [441](#)

jammed pages are not reprinted [470](#)

jams, paper

avoiding [439](#)

job prints from the wrong tray [434](#)

job prints on the wrong paper [434](#)

junk faxes

blocking [187](#)

## L

letterhead

copying on [181](#)

selecting [20](#)

Lexmark Mobile Print

using [171](#)

Lexmark Print

using [171](#)

Lexmark ScanBack Utility

using [189](#)

light print [411](#)

linking trays [88](#)

loading 2520-sheet tandem tray [74](#), [77](#)

loading 520-sheet tray [70](#)

loading envelope tray [81](#)

loading letterhead [83](#)

loading multipurpose feeder [83](#)

loading prepunched paper [83](#)

loading trays [70](#), [74](#)

locating the security slot [168](#)

lower rear connector cover

replacing [356](#)

## M

Magnification mode

enabling [49](#)

making copies [180](#)

managing screen saver [44](#)

manual color correction [485](#)

MarkNet N8372 Wireless Print Server [162](#)

menu

802.1x [287](#)

About this Printer [213](#)

Accessibility [204](#)

AirPrint [279](#)

Anonymous Data Collection [204](#)

Cloud Services Enrollment [292](#)

Confidential Print Setup [297](#)

Configuration Menu [206](#)

Copy Defaults [231](#)

Custom Scan Sizes [230](#)

Default Login Methods [294](#)

Device [301](#)

Disk Encryption [298](#)

Eco-Mode [197](#)

Email Setup [255](#)

Erase Temporary Data Files [299](#)

- Ethernet [281](#)
- E-mail Defaults [256](#)
- Fax [302](#)
- Fax Mode [236](#)
- Fax Server Setup [251](#)
- Fax Setup [236](#)
- Finishing [215](#)
- Flash Drive Print [271](#)
- Flash Drive Scan [267](#)
- FTP Defaults [263](#)
- Home Screen Customization [212](#)
- HTTP/FTP Settings [289](#)
- Image [227](#)
- IPSec [286](#)
- Job Accounting [221](#)
- Layout [214](#)
- Local Accounts [294](#)
- Login Restrictions [297](#)
- LPD Configuration [288](#)
- Manage Permissions [293](#)
- Media Types [230](#)
- Menu Settings Page [301](#)
- Miscellaneous [300](#)
- Mobile Services Management [280](#)
- Network [303](#)
- Network Overview [273](#)
- Notifications [199](#)
- Out of Service Erase [212](#)
- PCL [224](#)
- PDF [222](#)
- PostScript [223](#)
- Power Management [202](#)
- Preferences [195](#)
- Print [301](#)
- Quality [218](#)
- Remote Operator Panel [199](#)
- Restore Factory Defaults [205](#)
- Restrict external network access [291](#)
- Schedule USB Devices [295](#)
- Security Audit Log [295](#)
- Setup [217](#)
- Shortcuts [302](#)
- SNMP [285](#)
- Solutions LDAP Settings [299](#)
- TCP/IP [282](#)
- ThinPrint [290](#)
- Tray Configuration [227](#)
- Troubleshooting [303](#)
- Universal Setup [229](#)
- USB [290](#)
- Web Link Setup [262](#)
- Wireless [274](#)
- Wi-Fi Direct [279](#)
- Menu Settings Page
  - printing [303](#)
  - missing colors [414](#)
  - missing information on the fax cover page [476](#)
  - missing or unresponsive toner cartridge [465](#)
  - mobile device



connecting to printer [166](#)

printing from [171](#), [171](#), [172](#), [172](#), [173](#)

modifying color output [485](#)

Mopria Print Service [172](#)

mottled print and dots [415](#)

moving the printer [37](#), [389](#)

Multiple Universal Sizes

enabling [70](#)

multipurpose feeder

loading [83](#)

## N

navigating the screen

using gestures [48](#)

navigating the screen using gestures [48](#)

network folder

creating a shortcut [192](#)

network setup page

printing [167](#)

noise emission levels [491](#)

nonvolatile memory

erasing [168](#)

non-genuine toner [466](#)

Non-Lexmark supply [466](#)

non-volatile memory [169](#)

Not enough free space in flash memory for resources [465](#)

notices [493](#), [499](#), [491](#), [491](#), [498](#)

## O

offset stacking in copies [183](#)

offset stacking in printed sheets [178](#)

on-screen keyboard

using [49](#)

ordering supplies

photoconductor unit [306](#)

toner cartridge [306](#)

waste toner bottle [307](#)

## P

paper

letterhead [20](#)

preprinted forms [20](#)

selecting [18](#)

unacceptable [19](#)

Universal size setting [69](#)

paper characteristics [18](#)

paper frequently jams [469](#)

paper guidelines [18](#)

paper jam

in standard bin [452](#)

in the 2000-sheet tray [449](#)

in the automatic document feeder [453](#)

in the standard tray [443](#)

in the staple finisher [454](#)

paper jam in door A [450](#)

paper jam in door B [444](#)

paper jam in door C [450](#)

paper jam in multipurpose feeder [449](#)

paper jam in optional trays [444](#)

paper jam in staple, hole punch finisher [458](#)

paper jam in the 2000-sheet tandem tray [444](#)

- paper jam in the 520-sheet tray [444](#)
- paper jam in the duplex unit [450](#)
- paper jam in the fuser area [450](#)
- paper jams
  - avoiding [439](#)
  - locating [441](#)
- paper size
  - setting [69](#)
- paper sizes, supported [21](#)
- paper type
  - setting [69](#)
- paper types
  - supported [33](#)
- paper weights
  - supported [36](#)
- parts status
  - checking [304](#)
- personal identification number method [164](#)
- personal identification numbers
  - enabling [51](#)
- photoconductor unit
  - ordering [306](#)
  - replacing [316](#)
- photos, copying [181](#)
- placing separator sheets [177](#)
- placing separator sheets between copies
  - copying [182](#)
- poor fax print quality [475](#)
- power cord socket [38](#)
- power save modes
  - configuring [389](#)
- preprinted forms
  - selecting [20](#)
- print appears tinted [488](#)
- print driver
  - hardware options, adding [91](#)
  - installing [88](#)
- print job
  - canceling [178](#)
- print jobs not printed [431](#)
- print quality
  - cleaning the scanner [368](#)
- Print Quality Test Pages [303](#)
- print quality troubleshooting
  - black pages [404](#)
  - crooked print [418](#)
  - dark print [405](#)
  - ghost images appear on prints [407](#)
  - gray or colored background [408](#)
  - horizontal dark lines [423](#)
  - horizontal white lines [426](#)
  - light print [411](#)
  - missing colors [414](#)
  - mottled print and dots [415](#)
  - paper curl [417](#)
  - repeating print defects [430](#)
  - skewed print [418](#)
  - solid color or black images [419](#)
  - text or images cut off [420](#)
  - toner easily rubs off [421](#)

- uneven print density [422](#)
- vertical dark lines appear on prints [425](#)
- vertical white lines [428](#)
- white pages [404](#)
- print troubleshooting
  - collated printing does not work [468](#)
  - confidential and other held documents do not print [432](#)
  - envelope seals when printing [467](#)
  - incorrect margins [410](#)
  - job prints from the wrong tray [434](#)
  - job prints on the wrong paper [434](#)
  - paper frequently jams [469](#)
  - print jobs do not print [431](#)
  - slow printing [434](#)
  - tray linking does not work [468](#)
  - unable to read flash drive [438](#)
- printed sheets
  - offset stacking [178](#)
  - punching holes [177](#)
  - stapling [177](#)
- printer
  - minimum clearances [37](#)
  - selecting a location for [37](#)
  - shipping [390](#)
- printer configurations [14](#)
- printer hard disk
  - installing [136](#)
- printer information
  - finding [12](#)
  - printer is not responding [436](#)
  - printer memory
    - erasing [168](#)
  - printer menus [194](#), [303](#)
  - printer messages
    - Defective flash detected [465](#)
    - Non-Lexmark supply [466](#)
    - Not enough free space in flash memory for resources [465](#)
    - refilled regular cartridge [466](#)
  - printer options troubleshooting
    - cannot detect internal option [464](#)
  - printer ports [38](#)
  - printer settings
    - restoring factory default [169](#)
  - printer software
    - installing [88](#)
  - printer status [18](#)
  - printhead lenses
    - cleaning [370](#)
  - printhead wiper
    - replacing [348](#)
- printing
  - confidential print jobs [176](#)
  - directory list [177](#)
  - font sample list [177](#)
  - from a computer [171](#)
  - from a flash drive [173](#)
  - from a mobile device [172](#), [172](#), [173](#)
  - held jobs [176](#)

- Menu Settings Page [303](#)
- network setup page [167](#)
- using Mopria Print Service [172](#)
- using Wi-Fi Direct [173](#)
- printing a directory list [177](#)
- printing a fax log [187](#)
- printing a font sample list [177](#)
- printing a network setup page [167](#)
- printing from a computer [171](#)
- punching holes in copies [182](#)
- punching holes in printed sheets [177](#)
- Push Button method [164](#)
- R**
- received faxes
  - holding [188](#)
- recycling
  - Lexmark packaging [489](#)
  - Lexmark products [489](#)
- reducing a copy size [181](#)
- removing paper jam
  - in door A [450](#)
  - in door B [444](#)
  - in door C [450](#)
  - in multipurpose feeder [449](#)
  - in optional trays [444](#)
  - in staple, hole punch finisher [458](#)
  - in the 2000-sheet tandem tray [444](#)
  - in the 2000-sheet tray [449](#)
  - in the 520-sheet tray [444](#)
  - in the automatic document feeder [453](#)
  - in the duplex unit [450](#)
  - in the fuser area [450](#)
  - in the standard tray [443](#)
  - in the staple finisher [454](#)
  - standard bin [452](#)
- repeat print jobs [175](#)
- repeating print defects [430](#)
- replacing a photoconductor unit [316](#)
- replacing parts
  - 2000-sheet tray roller kit [350](#)
  - 520-sheet tray insert [323](#)
  - ADF bin paper stopper [357](#)
  - ADF roller kit [343](#)
  - ADF separator roller cover [354](#)
  - fuser [325](#)
  - lower rear connector cover [356](#)
  - printhead wiper [348](#)
  - staple cartridge holder [364](#)
  - transfer roller [329](#)
  - tray roller kit [339](#)
- replacing supplies
  - staple cartridge [360](#), [362](#)
  - toner cartridge [307](#)
  - transfer module [332](#)
  - waste toner bottle [312](#)
- reports
  - printer status [305](#)
  - printer usage [305](#)
- resetting

- supply usage counters [466](#)
- resetting supply usage counters [359](#)
- resetting the supply usage counters [466](#)
- RJ-11 adapter [57](#)
- running a slideshow [44](#)
- S**
- saving paper [182](#)
- saving toner [182](#)
- Scan Center
  - setting up [42](#)
- scan troubleshooting
  - cannot scan to a computer [477](#)
  - cannot scan to network folder [478](#)
  - jagged image when scanning from the ADF [482](#)
  - jagged text when scanning from the ADF [482](#)
  - partial copies of documents or photos [480](#)
  - poor copy quality [480](#)
  - scan job was not successful [482](#)
  - scanner does not respond [483](#)
  - scanning freezes the computer [483](#)
  - scanning takes too long [483](#)
  - vertical dark streaks on output when scanning from the ADF [481](#)
- scanner
  - cleaning [368](#)
- scanner does not close [483](#)
- scanning
  - to a computer [189](#)
  - to an FTP server [191](#)
  - to flash drive [192](#)
  - using the automatic document feeder (ADF) [189](#)
  - using the scanner glass [189](#)
- scanning from ADF
  - jagged image [482](#)
  - jagged text [482](#)
- scanning quality problem [481](#)
- scanning to a network folder [191](#)
- scanning to an FTP server
  - using the control panel [191](#)
- scheduling a fax [186](#)
- securing printer data [169](#)
- security slot
  - locating [168](#)
- selecting location
  - for the printer [37](#)
- sending e-mail [184](#)
- sending fax [185](#)
- separator roller
  - replacing [343](#)
- separator roller assembly
  - replacing [343](#)
- separator sheets
  - placing [177](#)
- serial number, printer
  - finding [13](#)
- serial printing
  - setting up [167](#)
- setting paper size
  - Multiple Universal Sizes [70](#)

- setting the paper size [69](#)
- setting the paper type [69](#)
- setting the Universal paper size [69](#)
- setting up
  - analog fax [52](#)
- setting up Device Quotas [45](#)
- setting up e-mail alerts [304](#)
- setting up fax
  - country- or region-specific [57](#)
  - standard telephone line connection [55](#)
- setting up fax function
  - using etherFAX [53](#)
- setting up serial printing [167](#)
- setting up the fax function using fax server [54](#)
- shipping the printer [390](#)
- shortcut
  - Copy [42](#)
  - Email [42](#)
  - Fax [42](#)
  - FTP [42](#)
- shortcut, creating
  - email [184](#)
  - fax destination [186](#)
  - FTP address [191](#)
- shortcut, creating a
  - copy [183](#)
- shortcuts
  - creating [42](#)
- skewed print [418](#)
- Sleep mode
  - configuring [389](#)
- slow printing [434](#)
- SMB
  - scanning [191](#)
- SMTP server not set up [470](#)
- SMTP settings
  - configuring [59](#)
- solid color [419](#)
- sorting multiple copies [182](#)
- spoken passwords
  - enabling [51](#)
- staple cartridge
  - replacing [360](#), [362](#)
- staple cartridge holder
  - replacing [364](#)
- staple finisher
  - installing [144](#)
- stapling copies [182](#)
- stapling printed sheets [177](#)
- statement of volatility [169](#)
- storage drive
  - erasing [168](#)
- storing paper [20](#)
- storing print jobs [175](#)
- supplies
  - conserving [389](#)
- supplies status
  - checking [304](#)
- supplies troubleshooting
  - missing or unresponsive toner cartridge [465](#)

supply notifications

configuring [304](#)

supply usage counters

resetting [359](#), [466](#)

supported applications [42](#)

supported fax [51](#)

supported file types [174](#)

supported flash drives [174](#)

supported paper sizes [21](#)

supported paper types [33](#)

supported paper weights [36](#)

## T

temperature around the printer [497](#)

text cut off on print [420](#)

third-party supplies [466](#)

toner cartridge

ordering [306](#)

replacing [307](#)

toner darkness

adjusting [179](#)

toner easily rubs off [421](#)

touch screen

cleaning [368](#)

transfer module

replacing [332](#)

transfer roller

replacing [329](#)

tray roller kit

cleaning [374](#)

replacing [339](#)

trays

linking [88](#)

unlinking [88](#)

troubleshooting

cannot connect printer to Wi-Fi [463](#)

cannot open Embedded Web Server [461](#)

printer is not responding [436](#)

SMTP server not set up [470](#)

troubleshooting, color quality

print appears tinted [488](#)

troubleshooting, copy

partial copies of documents or photos [480](#)

poor copy quality [480](#)

scanner does not close [483](#)

scanner does not respond [483](#)

troubleshooting, e-mail

cannot send e-mails [470](#)

troubleshooting, fax

caller ID is not shown [471](#)

can send but not receive faxes using analog fax [474](#)

cannot send faxes using analog fax [473](#)

cannot send or receive faxes using analog fax [471](#)

cannot send or receive faxes using etherFAX [475](#)

cannot send the fax cover page from the computer [476](#)

cannot set up etherFAX [474](#)

missing information on the fax cover page [476](#)

poor print quality [475](#)

troubleshooting, print

- collated printing does not work [468](#)
- confidential and other held documents do not print [432](#)
- envelope seals when printing [467](#)
- incorrect margins [410](#)
- jammed pages are not reprinted [470](#)
- job prints from the wrong tray [434](#)
- job prints on the wrong paper [434](#)
- paper frequently jams [469](#)
- print jobs do not print [431](#)
- slow printing [434](#)
- tray linking does not work [468](#)
- troubleshooting, print quality
  - blank pages [404](#)
  - crooked print [418](#)
  - dark print [405](#)
  - ghost images appear on prints [407](#)
  - gray or colored background [408](#)
  - horizontal dark lines [423](#)
  - horizontal white lines [426](#)
  - light print [411](#)
  - missing colors [414](#)
  - mottled print and dots [415](#)
  - paper curl [417](#)
  - repeating print defects [430](#)
  - skewed print [418](#)
  - solid color or black images [419](#)
  - text or images cut off [420](#)
  - toner easily rubs off [421](#)
  - uneven print density [422](#)
  - vertical dark lines appear on prints [425](#)
  - vertical white lines [428](#)
  - white pages [404](#)
- troubleshooting, printer options
  - cannot detect internal option [464](#)
- troubleshooting, scan
  - cannot scan to a computer [477](#)
  - cannot scan to a network folder [478](#)
  - jagged image when scanning from the ADF [482](#)
  - jagged text when scanning from the ADF [482](#)
  - partial copies of documents or photos [480](#)
  - poor copy quality [480](#)
  - scan job was not successful [482](#)
  - scanner does not close [483](#)
  - scanner does not respond [483](#)
  - vertical dark streaks on output when scanning from the ADF [481](#)
- troubleshooting, supplies
  - missing or unresponsive toner cartridge [465](#)
- two-sided copying [181](#)
- U**
  - unable to read flash drive
    - troubleshooting, print [438](#)
  - uneven print density [422](#)
  - Universal paper size
    - setting [69](#)
  - unlinking trays [88](#)
  - USB cable [38](#)
  - USB port [38](#)



using Customer Support [45](#)

using Display Customization [44](#)

using genuine Lexmark parts and supplies [305](#)

using the ADF

    copying [180](#)

using the control panel [17](#)

using the home screen [40](#)

using the scanner glass

    copying [180](#)

## V

verify print jobs [175](#)

vertical dark lines appear on prints [425](#)

vertical dark streaks on output when scanning  
from the ADF [481](#)

vertical white lines [428](#)

viewing reports [305](#)

Voice Guidance

    activating [47](#)

    deactivating [48](#)

    speech rate [50](#)

Voice Guidance speech rate

    adjusting [50](#)

volatile memory [169](#)

volatile memory

    erasing [168](#)

## W

waste toner bottle

    ordering [307](#)

    replacing [312](#)

white pages [404](#)

wireless network

    connecting the printer to [163](#)

    Wi-Fi Protected Setup [164](#)

wireless networking [163](#)

wireless print server

    installing [162](#)

Wi-Fi Direct

    configuring [165](#)

    enabling [166](#)

    printing from a mobile device [173](#)

Wi-Fi network

    deactivating [167](#)

Wi-Fi Protected Setup

    wireless network [164](#)

working shelf

    installing [141](#)

## **User's Guide**