



LexmarkTM

B2236 Printer

User's Guide

Contents

Safety information	5
Conventions	5
Product statements	5
Learn about the printer	10
Finding information about the printer	10
Finding the printer serial number	11
Printer configuration	12
Using the control panel	13
Understanding the status of the power button and indicator light	14
Selecting paper	14
Set up, install, and configure	21
Selecting a location for the printer.....	21
Attaching cables	22
Loading paper and specialty media	23
Installing and updating software, drivers, and firmware	27
Networking	33
Printing the Menu Settings Page.....	37
Secure the printer.....	38
Erasing printer memory	38
Restoring factory default settings.....	38
Statement of Volatility.....	38
Print	40
Printing from a computer	40
Printing from a mobile device	40
Configuring confidential jobs	42
Printing confidential and other held jobs	44
Printing a font sample list	45
Placing separator sheets between copies.....	45
Canceling a print job	45
Adjusting toner darkness.....	46
Use printer menus.....	47
Menu map	47

Device	48
Print.....	57
Paper.....	62
Network/Ports.....	64
Security	81
Reports.....	85
Troubleshooting.....	87
Maintain the printer	88
Checking the status of parts and supplies	88
Configuring supply notifications	88
Setting up e-mail alerts	88
Viewing reports.....	89
Ordering parts and supplies	89
Replacing parts and supplies	90
Cleaning the exterior of the printer	96
Saving energy and paper	97
Moving the printer to another location.....	98
Shipping the printer	98
Troubleshoot a problem	99
Print quality problems.....	99
Printing problems	100
The printer is not responding	136
Network connection problems.....	137
Issues with supplies	140
Clearing jams	142
Paper feed problems.....	150
Contacting customer support	153
Recycle and dispose.....	154
Recycling Lexmark products	154
Recycling Lexmark packaging	154
Notices	155
Product information	155
Edition notices.....	155
GOVERNMENT END USERS.....	155
Trademarks	156
Licensing notices.....	156

Noise emission levels.....	156
Waste from Electrical and Electronic Equipment (WEEE) directive.....	157
India E-Waste notice	157
Lithium-ion rechargeable battery.....	158
Product disposal.....	158
Returning Lexmark cartridges for reuse or recycling	158
Taiwan waste dry cell batteries recycle logo notice.....	158
Taiwan RoHS information 限用物質含有情況標示.....	159
Static sensitivity notice	159
ENERGY STAR.....	160
Temperature information	160
Información de la energía de México	160
Laser notice.....	161
Power consumption.....	161
Applicability of Regulation (EU) 2019/2015 and (EU) 2019/2020	162
Regulatory notices for wireless products	162
Modular component notice.....	163
Exposure to radio frequency radiation	163
Innovation, Science and Economic Development Canada	163
European Community (EC) directives conformity	163
United Kingdom (UK) conformity.....	164
Innovation, Science and Economic Development Canada compliance statement.....	164
日本の VCCI 規定.....	165
STATEMENT OF LIMITED WARRANTY FOR LEXMARK LASER PRINTERS, LEXMARK LED PRINTERS, AND LEXMARK MULTIFUNCTION LASER PRINTERS	165

Safety information

Conventions

Note: A *note* identifies information that could help you.

Warning: A *warning* identifies something that could damage the product hardware or software.

CAUTION: A *caution* indicates a potentially hazardous situation that could injure you. Different types of caution statements include:



CAUTION—POTENTIAL INJURY

Indicates a risk of injury.



CAUTION—SHOCK HAZARD

Indicates a risk of electrical shock.



CAUTION—HOT SURFACE

Indicates a risk of burn if touched.



CAUTION—PINCH HAZARD

Indicates a risk of being caught between moving parts.



CAUTION—MOVING PARTS

Indicates a risk of laceration or abrasion injuries from rotating parts.

Product statements



CAUTION—POTENTIAL INJURY

To avoid the risk of fire or electrical shock, connect the power cord to an appropriately rated and properly grounded electrical outlet that is near the product and easily accessible.



CAUTION—POTENTIAL INJURY

To avoid the risk of fire or electrical shock, use only the power cord provided with this product or the manufacturer's authorized replacement.

**CAUTION—POTENTIAL INJURY**

Do not use this product with extension cords, multioutlet power strips, multioutlet extenders, or UPS devices. The power capacity of these types of accessories can be easily overloaded by a laser printer and may result in a risk of fire, property damage, or poor printer performance.

**CAUTION—POTENTIAL INJURY**

Only a Lexmark Inline Surge Protector that is properly connected between the printer and the power cord provided with the printer may be used with this product. The use of non-Lexmark surge protection devices may result in a risk of fire, property damage, or poor printer performance.

**CAUTION—SHOCK HAZARD**

To avoid the risk of electrical shock, do not place or use this product near water or wet locations.

**CAUTION—SHOCK HAZARD**

To avoid the risk of electrical shock, do not set up this product or make any electrical or cabling connections, such as the power cord, fax feature, or telephone, during a lightning storm.

**CAUTION—POTENTIAL INJURY**

Do not cut, twist, bind, crush, or place heavy objects on the power cord. Do not subject the power cord to abrasion or stress. Do not pinch the power cord between objects such as furniture and walls. If any of these things happen, a risk of fire or electrical shock results. Inspect the power cord regularly for signs of such problems. Remove the power cord from the electrical outlet before inspecting it.

**CAUTION—SHOCK HAZARD**

To avoid the risk of electrical shock, make sure that all external connections (such as Ethernet and telephone system connections) are properly installed in their marked plug-in ports.

**CAUTION—SHOCK HAZARD**

To avoid the risk of electrical shock, if you are accessing the controller board or installing optional hardware or memory devices sometime after setting up the printer, then turn the printer off, and unplug the power cord from the electrical outlet before continuing. If you have any other devices attached to the printer, then turn them off as well, and unplug any cables going into the printer.

**CAUTION—SHOCK HAZARD**

To avoid the risk of electrical shock when cleaning the exterior of the printer, unplug the power cord from the electrical outlet and disconnect all cables from the printer before proceeding.

**CAUTION—POTENTIAL INJURY**

If the printer weight is greater than 20 kg (44 lb), then it may require two or more people to lift it safely.

**CAUTION—POTENTIAL INJURY**

When moving the printer, follow these guidelines to avoid personal injury or printer damage:

- Make sure that all doors and trays are closed.
- Turn off the printer, and then unplug the power cord from the electrical outlet.
- Disconnect all cords and cables from the printer.
- If the printer has separate floor-standing optional trays or output options attached to it, then disconnect them before moving the printer.
- If the printer has a caster base, then carefully roll it to the new location. Use caution when passing over thresholds and breaks in flooring.
- If the printer does not have a caster base but is configured with optional trays or output options, then remove the output options and lift the printer off the trays. Do not try to lift the printer and any options at the same time.
- Always use the handholds on the printer to lift it.
- Any cart used to move the printer must have a surface able to support the full footprint of the printer.
- Any cart used to move the hardware options must have a surface able to support the dimensions of the options.
- Keep the printer in an upright position.
- Avoid severe jarring movements.
- Make sure that your fingers are not under the printer when you set it down.
- Make sure that there is adequate clearance around the printer.

**CAUTION—TIPPING HAZARD**

Installing one or more options on your printer or MFP may require a caster base, furniture, or other feature to prevent instability causing possible injury. For more information on supported configurations, see www.lexmark.com/multifunctionprinters.

**CAUTION—TIPPING HAZARD**

To reduce the risk of equipment instability, load each tray separately. Keep all other trays closed until needed.



CAUTION—HOT SURFACE

The inside of the printer might be hot. To reduce the risk of injury from a hot component, allow the surface to cool before touching it.



CAUTION—PINCH HAZARD

To avoid the risk of a pinch injury, use caution in areas marked with this label. Pinch injuries may occur around moving parts, such as gears, doors, trays, and covers.

CAUTION—MOVING PARTS

To avoid the risk of laceration or abrasion injuries, keep hands away from moving parts in areas marked with this label. Injuries from moving parts may occur around gears and other rotating parts.



CAUTION—POTENTIAL INJURY

This product uses a laser. Use of controls or adjustments or performance of procedures other than those specified in the *User's Guide* may result in hazardous radiation exposure.



CAUTION—POTENTIAL INJURY

The lithium battery in this product is not intended to be replaced. There is a danger of explosion if a lithium battery is incorrectly replaced. Do not recharge, disassemble, or incinerate a lithium battery. Discard used lithium batteries according to the manufacturer's instructions and local regulations.



WARNING

- **INGESTION HAZARD:** This product contains a button cell or coin battery.
- **DEATH** or serious injury can occur if ingested.
- A swallowed button cell or coin battery can cause **Internal Chemical Burns** in as little as **2 hours**.
- **KEEP** new and used batteries **OUT OF REACH of CHILDREN**.
- **Seek immediate medical attention** if a battery is suspected to be swallowed or inserted inside any part of the body.



Remove and immediately recycle or dispose of used batteries according to local regulations and keep away from children. Do not dispose of batteries in household trash or incinerate. Even used batteries may cause severe injury or death. Call a local poison control center for treatment information.

Battery type: CR6821

Nominal battery voltage: 3V

Safety information

Do not force discharge, recharge, disassemble, heat above 60°C (140°F), or incinerate. Doing so may result in injury due to venting, leakage, or explosion resulting in chemical burns.

This equipment is not suitable for use in locations where children are likely to be present. The following products are not suitable for use in locations where children are likely to be present:

Lexmark B2236dw printer



This product is designed, tested, and approved to meet strict global safety standards with the use of specific manufacturer's components. The safety features of some parts may not always be obvious. The manufacturer is not responsible for the use of other replacement parts.

Refer service or repairs, other than those described in the user documentation, to a service representative.

SAVE THESE INSTRUCTIONS.

Learn about the printer

Finding information about the printer

What are you looking for?	Find it here
Initial setup instructions	See the setup documentation that came with the printer.
<ul style="list-style-type: none"> • Printer software • Print or fax driver • Printer firmware • Utility 	Go to www.lexmark.com/downloads , search for your printer model, and then in the Type menu, select the driver, firmware, or utility that you need.
<ul style="list-style-type: none"> • Selecting and storing paper and specialty media • Loading paper • Configuring printer settings • Viewing and printing documents and photos • Configuring the printer on a network • Caring for and maintaining the printer • Troubleshooting and solving problems 	<p>Information Center—Go to https://infoserve.lexmark.com.</p> <p>How-to videos—Go to https://infoserve.lexmark.com/idv/.</p>
Help information for using the printer software.	<p>Help for Microsoft Windows or Macintosh operating systems—Open a printer software program or application, and then click Help.</p> <p> Click  to view context-sensitive information.</p> <div> <p>Notes</p> <ul style="list-style-type: none"> • Help is automatically installed with the printer software. • Depending on the operating system, the printer software is either in the printer program folder or on the desktop. </div>

What are you looking for?	Find it here
<ul style="list-style-type: none"> • Documentation • Live chat support • E-mail support • Voice support 	<p>Go to https://support.lexmark.com.</p> <div> <p>Note: Select your country or region, and then select your product to view the appropriate support site.</p> </div> <p>Support contact information for your country or region can be found on the website or on the printed warranty that came with the printer.</p> <p>Have the following information ready when you contact customer support:</p> <ul style="list-style-type: none"> • Place and date of purchase • Machine type and serial number <p>For more information, see Finding the printer serial number on page 11.</p>
<ul style="list-style-type: none"> • Safety information • Regulatory information • Warranty information • Environmental information 	<p>Warranty information varies by country or region:</p> <ul style="list-style-type: none"> • In the U.S.—See the Statement of Limited Warranty included with the printer, or go to https://support.lexmark.com. • In other countries and regions—See the printed warranty that came with the printer. <p><i>Product Information Guide</i>—See the documentation that came with the printer or go to https://support.lexmark.com.</p>
Information on Lexmark digital passport	Go to https://csr.lexmark.com/digital-passport.php .

Finding the printer serial number

1. Pull out the tray.
2. Locate the serial number below the manual feeder.

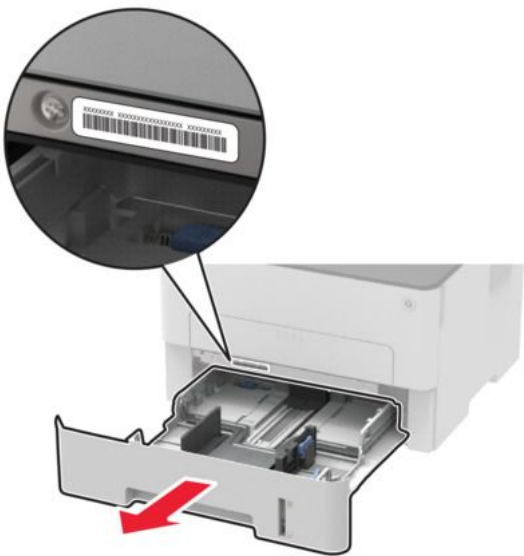

Printer configuration

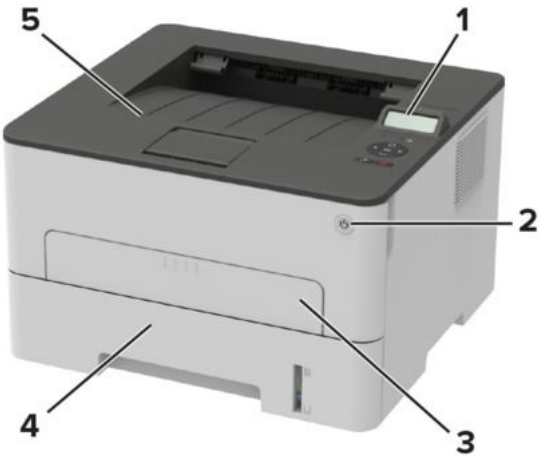

1	Control panel
2	Power button
3	Manual feeder
4	250-sheet tray
5	Standard bin

Using the control panel

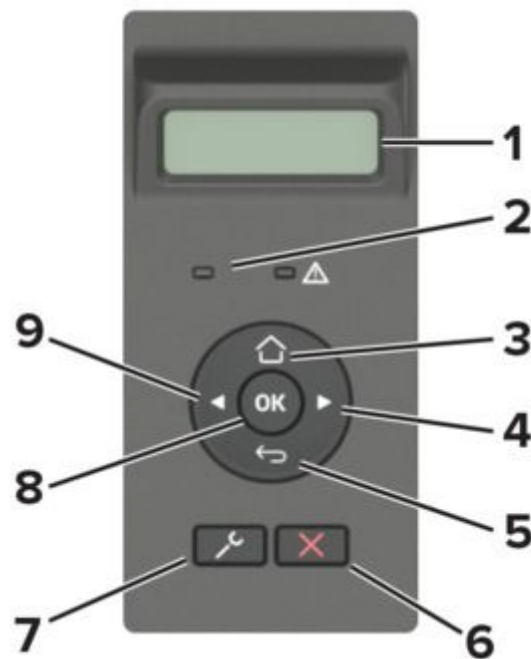

	Control panel part	Function
1	Display	<ul style="list-style-type: none"> • View printer messages and supply status. • Set up and operate the printer.
2	Indicator light	Check the status of the printer.
3	Home button	Go to the home screen.
4	Right arrow button	<ul style="list-style-type: none"> • Scroll through menus or move between screens and menu options. • Increase the numeric value of a setting.
5	Back button	Return to the previous screen.
6	Stop or Cancel button	Stop the current job.

	Control panel part	Function
7	Menu button	Access the printer menus.
8	Select button	<ul style="list-style-type: none">• Select a menu option.• Save the changes in a setting.
9	Left arrow button	<ul style="list-style-type: none">• Scroll through menus or move between screens and menu options.• Decrease the numeric value of a setting.

Understanding the status of the power button and indicator light

Indicator light	Printer status
Off	The printer is off or in Sleep mode.
Blue	The printer is on or ready.
Blinking blue	The printer is processing data.
Blinking red	The printer requires user intervention.

Power button light	Printer status
Off	The printer is off, ready, or processing data.
White	The printer is in Sleep mode.

Selecting paper

Paper guidelines

Use the appropriate paper to prevent jams and help ensure trouble-free printing.

- Always use new, undamaged paper.
- Before loading paper, know the recommended printable side of the paper. This information is usually indicated on the paper package.

- Do not use paper that has been cut or trimmed by hand.
- Do not mix paper sizes, types, or weights in the same tray; mixing results in jams.
- Do not use coated papers unless they are specifically designed for electrophotographic printing.

Paper characteristics

The following paper characteristics affect print quality and reliability. Consider these factors before printing on them.

Weight

The tray can feed paper weights from 60 to 105 g/m² (16 to 28 lb) grain long paper. Paper lighter than 60 g/m² (16 lb) may not be stiff enough to feed properly, and may cause jams.

Curl

Curl is the tendency for paper to curl at its edges. Excessive curl can cause paper feeding problems. Curl can occur after the paper passes through the printer, where it is exposed to high temperatures. Storing paper unwrapped in hot, humid, cold, or dry conditions can contribute to paper curling before printing and can cause feeding problems.

Smoothness

Paper smoothness directly affects print quality. If paper is too rough, toner cannot fuse to it properly. If paper is too smooth, it can cause paper feeding or print quality issues. We recommend the use of paper with 50 Sheffield points.

Moisture content

The amount of moisture in paper affects both print quality and the printer ability to feed the paper correctly. Leave paper in its original wrapper until you use it. Exposure of paper to moisture changes can degrade its performance.

Store paper in its original wrapper in the same environment as the printer for 24 to 48 hours before printing. Extend the time several days if the storage or transportation environment is very different from the printer environment. Thick paper may also require a longer conditioning period.

Grain direction

Grain refers to the alignment of the paper fibers in a sheet of paper. Grain is either *grain long*, running the length of the paper, or *grain short*, running the width of the paper.

For 60–105 g/m² (16–28-lb) paper, grain long paper is recommended.

Fiber content

Most high-quality xerographic paper is made from 100% chemically treated pulped wood. This content provides the paper with a high degree of stability, resulting in fewer paper feeding problems and better print quality. Paper containing fibers such as cotton can negatively affect paper handling.

Unacceptable paper

The following paper types are not recommended for use with the printer:

- Chemically treated papers used to make copies without carbon paper, also known as carbonless papers, carbonless copy paper (CCP), or no carbon required (NCR) paper
- Preprinted papers with chemicals that may contaminate the printer
- Preprinted papers that can be affected by the temperature in the printer fuser
- Preprinted papers that require a registration (the precise print location on the page) greater than ± 2.3 mm (± 0.9 in.), such as optical character recognition (OCR) forms

In some cases, registration can be adjusted with a software application to successfully print on these forms.

- Coated papers (erasable bond), synthetic papers, thermal papers
- Rough-edged, rough or heavily textured surface papers, or curled papers
- Recycled papers that fail EN12281:2002 (European)
- Paper weighing less than 60 g/m² (16 lb)
- Multiple-part forms or documents

Selecting preprinted forms and letterhead

- Use grain long paper.
- Use only forms and letterhead printed using an offset lithographic or engraved printing process.
- Avoid paper with rough or heavily textured surfaces.
- Use inks that are not affected by the resin in toner. Inks that are oxidation-set or oil-based generally meet these requirements; latex inks might not.
- Print samples on preprinted forms and letterheads considered for use before buying large quantities. This action determines whether the ink in the preprinted form or letterhead affects print quality.
- When in doubt, contact your paper supplier.
- When printing on letterhead, load the paper in the proper orientation for your printer. For more information, see the *Paper and Specialty Media Guide*.

Storing paper

Use these paper storage guidelines to help avoid jams and uneven print quality:

- Store paper in its original wrapper in the same environment as the printer for 24 to 48 hours before printing.
- Extend the time several days if the storage or transportation environment is very different from the printer environment. Thick paper may also require a longer conditioning period.

- For best results, store paper where the temperature is 21°C (70°F) and the relative humidity is 40 percent.
- Most label manufacturers recommend printing in a temperature range of 18–24°C (65–75°F) with relative humidity between 40 and 60 percent.
- Store paper in cartons, on a pallet or shelf, rather than on the floor.
- Store individual packages on a flat surface.
- Do not store anything on top of individual paper packages.
- Take paper out of the carton or wrapper only when you are ready to load it in the printer. The carton and wrapper help keep the paper clean, dry, and flat.

Supported paper sizes

Notes

- Paper less than 210 mm (8.3 in.) wide always prints at reduced speed.
- Use the manual feeder when printing on paper less than 105 mm (4.1 in.) wide.
- The minimum paper dimension supported for two-sided printing is 210 x 279.4 mm (8.3 x 11 in.).
- For two-sided printing on letter-, legal-, Oficio-, or folio-size paper, make sure that the paper size setting in the duplex unit is set to Letter.

Paper size	250-sheet tray	Manual feeder	Two-sided printing
A4 210 x 297 mm (8.3 x 11.7 in.)	✓	✓	✓
A5 (short edge feed) 148 x 210 mm (5.8 x 8.3 in.)	✓	✓	X
A5 (long edge feed) 210 x 148 mm (8.3 x 5.8 in.)	✓	✓	X
A6 105 x 148 mm (4.1 x 5.8 in.)	✓	✓	X
JIS B5 182 x 257 mm (7.2 x 10.1 in.)	✓	✓	X
Oficio (Mexico) 215.9 x 340.4 mm (8.5 x 13.4 in.)	✓	✓	✓

Learn about the printer

Paper size	250-sheet tray	Manual feeder	Two-sided printing
Hagaki 100 x 148 mm (3.94 x 5.83 in.)	X	✓	X
Statement 139.7 x 215.9 mm (5.5 x 8.5 in.)	✓	✓	X
Executive 184.2 x 266.7 mm (7.25 x 10.5 in.)	✓	✓	X
Letter 215.9 x 279.4 mm (8.5 x 11 in.)	✓	✓	✓
Legal 215.9 x 355.6 mm (8.5 x 14 in.)	✓	✓	✓
Folio 215.9 x 330.3 mm (8.5 x 13 in.)	✓	✓	✓
Universal 98 x 148 mm (3.9 x 5.8 in.) to 216 x 356 mm (8.5 x 14 in.)	X	✓	X
Universal 105 x 148 mm (4.1 x 5.8 in.) to 216 x 356 mm (8.5 x 14 in.)	✓	✓	X
7 3/4 Envelope (Monarch) 98.4 x 190.5 mm (3.875 x 7.5 in.)	X	✓	X
9 Envelope 98.4 x 225.4 mm (3.875 x 8.9 in.)	X	✓	X
10 Envelope 104.8 x 241.3 mm (4.12 x 9.5 in.)	X	✓	X

Paper size	250-sheet tray	Manual feeder	Two-sided printing
DL Envelope 110 x 220 mm (4.33 x 8.66 in.)	X	✓	X
C5 Envelope 162 x 229 mm (6.38 x 9.01 in.)	X	✓	X
B5 Envelope 176 x 250 mm (6.93 x 9.84 in.)	X	✓	X
Other Envelope 98.4 x 162 mm (3.87 x 6.38 in.) to 176 x 250 mm (6.93 x 9.84 in.)	X	✓	X

Supported paper types

Note: Labels, envelopes, and card stock always print at reduced speed.

Paper type	250-sheet tray	Manual feeder	Two-sided printing
Plain paper	✓	✓	✓
Card stock	X	✓	X
Labels	X	✓	X
Bond	✓	✓	✓
Envelope	X	✓	X
Letterhead	✓	✓	✓
Preprinted	✓	✓	✓
Colored paper	✓	✓	✓
Light	✓	✓	✓
Heavy	✓	✓	✓
Recycled	✓	✓	✓

Supported paper weights

250-sheet tray	Manual feeder	Two-sided printing
60–105 g/m ² (16–28-lb bond)	60–200 g/m ² (16–54-lb bond)	60–105 g/m ² (16–28-lb bond)

Set up, install, and configure

Selecting a location for the printer

- Leave enough room to open trays, covers, and doors and to install hardware options.
- Set up the printer near an electrical outlet.



CAUTION—POTENTIAL INJURY

To avoid the risk of fire or electrical shock, connect the power cord to an appropriately rated and properly grounded electrical outlet that is near the product and easily accessible.



CAUTION—SHOCK HAZARD

To avoid the risk of electrical shock, do not place or use this product near water or wet locations.

- Make sure that airflow in the room meets the latest revision of the ASHRAE 62 standard or the CEN Technical Committee 156 standard.
- Provide a flat, sturdy, and stable surface.
- Keep the printer:
 - Clean, dry, and free of dust
 - Away from stray staples and paper clips
 - Away from the direct airflow of air conditioners, heaters, or ventilators
 - Free from direct sunlight and humidity extremes
- Observe the recommended temperatures and avoid fluctuations.

Ambient temperature	10 to 32.2°C (50 to 90°F)
Storage temperature	-40 to 43.3°C (-40 to 110°F)

- Allow the following recommended amount of space around the printer for proper ventilation:

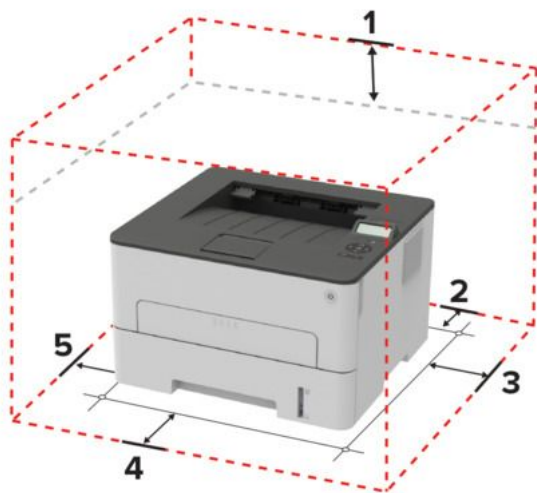

1	Top	120 mm (5 in.)
2	Rear	260 mm (10 in.)
3	Right side	120 mm (5 in.)
4	Front	550 mm (22 in.)
5	Left side	120 mm (5 in.)

Notes

The minimum space needed in front of the printer is 76 mm (3 in.).

Attaching cables



CAUTION—SHOCK HAZARD

To avoid the risk of electrical shock, do not set up this product or make any electrical or cabling connections, such as the power cord, fax feature, or telephone, during a lightning storm.



CAUTION—POTENTIAL INJURY

To avoid the risk of fire or electrical shock, connect the power cord to an appropriately rated and properly grounded electrical outlet that is near the product and easily accessible.



CAUTION—POTENTIAL INJURY

To avoid the risk of fire or electrical shock, use only the power cord provided with this product or the manufacturer's authorized replacement.

Warning—Potential Damage

To avoid loss of data or printer malfunction, do not touch the USB cable, any wireless network adapter, or the printer in the areas shown while actively printing.



	Printer port	Function
1	Ethernet port	Connect the printer to a network.
2	USB printer port	Connect the printer to a computer.
3	Power cord socket	Connect the printer to an electrical outlet.

Loading paper and specialty media

Setting the paper size and type

1. From the control panel, navigate to:

 > Paper > **OK** > Tray Configuration > **OK** > Paper Size/Type > **OK**

2. Select a paper source, and then configure the paper size and type.

Notes

- For two-sided printing on A4-size paper, make sure that the paper size setting in the duplex unit is set to A4.
- For two-sided printing on letter-, legal-, Oficio-, or folio-size paper, make sure that the paper size setting in the duplex unit is set to Letter.

Configuring Universal paper settings

1. From the control panel, navigate to:

 > Paper >  > Media Configuration >  > Universal Setup > 

2. Configure the settings, and then press .

Loading the tray

1. Remove the tray.

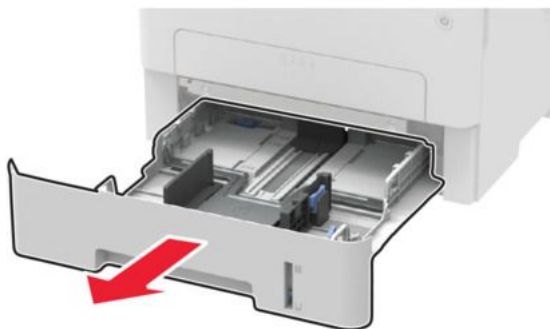

2. Adjust the paper guides to match the size of the paper that you are loading.

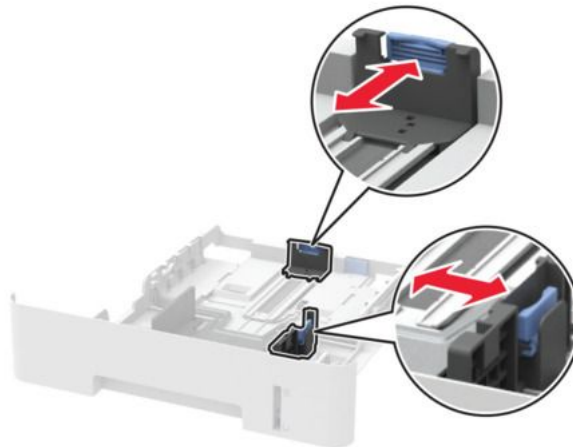
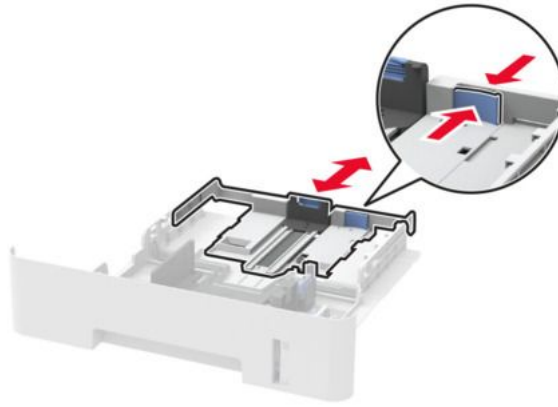

3. Flex, fan, and align the paper edges before loading.

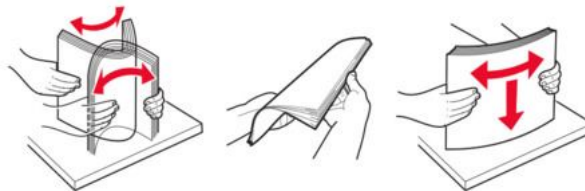

4. Load the paper stack with the printable side facedown, and then make sure that the side guides fit snugly against the paper.



Notes

- Load letterhead facedown with the top edge of the sheet toward the front of the tray for one-sided printing.
- Load letterhead faceup with the bottom edge of the sheet toward the front of the tray for two-sided printing.
- Do not slide paper into the tray.
- To avoid paper jams, make sure that the stack height is below the maximum paper fill indicator.

5. Insert the tray.

If necessary, set the paper size and paper type from the control panel to match the paper loaded.

Loading the manual feeder

1. Open the manual feeder.

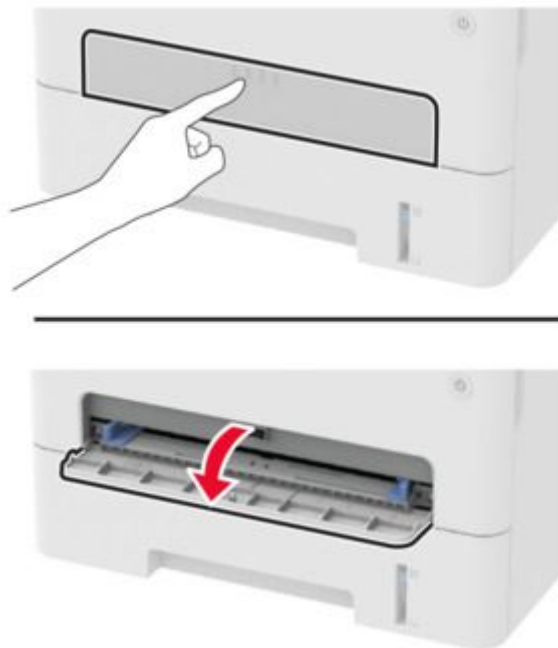

2. Adjust the guide to match the size of the paper that you are loading.



3. Load a sheet of paper with the printable side faceup.
 - Load letterhead with the printable side faceup and the top edge entering the printer first for one-sided printing.
 - Load letterhead with the printable side facedown and the top edge entering the printer last for two-sided printing.
 - Load envelope with the flap side down and against the left side of the paper guide.

Warning—Potential Damage

To avoid paper jams, do not force paper into the manual feeder.

Installing and updating software, drivers, and firmware

Installing the printer software

Installing printer software lets your printer communicate with your computer. It enables full functionality, ensures compatibility with your operating system, and simplifies network or wireless setup. Installing the printer software also installs the print, scan, and fax drivers.

Note: Depending on your operating system, you may use the Microsoft IPP Class Driver or AirPrint to connect the printer to your computer. For more information, go to the Microsoft or Apple support site.

Before you begin, make sure that:

- For network printers, the printer and computer are connected to the same network. Write down the printer IP address that appears at the top of the printer display.
 - For local printers, the printer is connected to the computer with a USB cable.
1. Go to <https://support.lexmark.com>, and then click **Drivers & downloads**.
 2. In the **Search by Device Model** field, type the printer model, and then click **Find Drivers & Downloads**.
 3. In the **Recommended Driver** section, click **Download Driver Package**.

Note: If your computer runs on the Linux operating system, then select a driver from the **Additional downloads compatible with** section.

4. Click **Start Download**.
5. Run the installer, and then follow the on-screen instructions.

Adding printers to a computer

Before you begin, do one of the following:

- Connect the printer and the computer to the same network. For more information on connecting the printer to a network, see [Connecting the printer to a Wi-Fi network on page 33](#).
- Connect the computer to the printer. For more information, see [Connecting a computer to the printer on page 36](#).
- Connect the printer to the computer using a USB cable. For more information, see [Attaching cables on page 22](#).

Note: The USB cable is sold separately.

For Windows users

1. From a computer, install the print driver.

Note: For more information, see [Installing the printer software on page 27](#).

2. Open **Printers & scanners**, and then click **Add a printer or scanner**.
3. Depending on your printer connection, do one of the following:
 - Select a printer from the list, and then click **Add device**.
 - Click **Show Wi-Fi Direct printers**, select a printer, and then click **Add device**.

- Click **The printer that I want isn't listed**, and then from the Add Printer window, do the following:
 1. Select **Add a printer using a TCP/IP address or hostname**, and then click **Next**.
 2. In the "Hostname or IP address" field, type the printer IP address, and then click **Next**.

Notes

- View the printer IP address on the printer home screen. The IP address appears as four sets of numbers separated by periods, such as 123.123.123.123.
- If you are using a proxy server, then temporarily disable it to load the web page correctly.

3. Select a print driver, and then click **Next**.
4. Select **Use the print driver that is currently installed (recommended)**, and then click **Next**.
5. Type a printer name, and then click **Next**.
6. Select a printer sharing option, and then click **Next**.
7. Click **Finish**.

For Macintosh users

1. From a computer, open **Printers & Scanners**.
2. Click , and then select a printer.
3. From the Use menu, select a print driver.

Notes

- To use the Macintosh print driver, select either **AirPrint** or **Secure AirPrint**.
- If you want custom printing features, then select the Lexmark print driver. To install the driver, see [Installing the printer software on page 27](#).

4. Add the printer.

Printer firmware instructions

Checking the printer firmware version

Using the Embedded Web Server

1. Open a web browser, and then type the printer IP address in the address field.

Note:

- You can find the IP address at the top of the printer display.
- Make sure that the printer and computer are connected to the same network.

2. Click **Reports** › **Device** › **Device Information**.
3. Look for **Base**.

Note: The firmware version appears as sets of letters and numbers separated by periods. For example, ABCDE.123.123.

Using the control panel

1. From the home screen navigate to **Settings** › **Device** › **About this printer**.
2. Look for **Firmware Version**.

Note: The firmware version appears as sets of letters and numbers separated by periods. For example, ABCDE.123.123.

Downloading the printer firmware

1. Go to www.lexmark.com/downloads.
2. Type the printer model, and then click **Find Drivers & Downloads**.
3. In the **Recommended Firmware** section, click the ZIP file.
4. Accept the End-User License Agreement, and then start the download.

Note: You can save the file either to your computer or flash drive.

5. Extract the ZIP file, and then locate the firmware flash file (**.fls**).

Updating firmware

Updating the firmware using the control panel

Using the Notifications center

Note: These instructions apply only to some printer models.

1. From the home screen, tap the notification icon to go to the Notifications center.
2. Select **Firmware update available**.

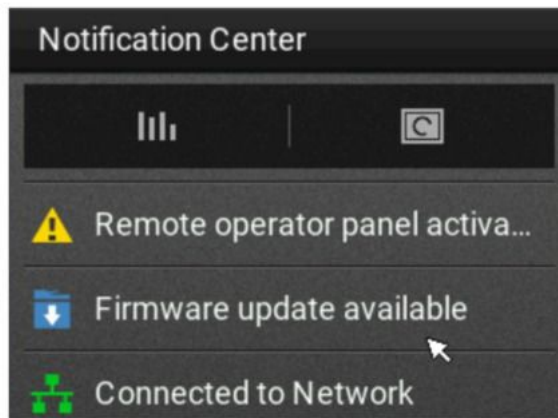

3. Select **Install now**.



The printer restarts automatically after the update.

Using the Settings menu

1. From the control panel, navigate to **Settings > Device**.
2. Depending on your printer model, do either of the following:
 - Select **Firmware Update > Check for updates**.
 - Select **Update firmware > Check for updates now**.
3. If an update is available, then select **Install now**.

The printer restarts automatically after the update.

Updating the firmware using the Embedded Web Server

Before you begin, make sure that:

- You have downloaded the firmware and saved it on your computer or flash drive. For more information, see [Downloading the printer firmware on page 30](#).
- Make sure that the printer and computer are connected to the same network.

Using the update button

1. Open a web browser, and then type the printer IP address in the address field.

Notes

- You can find the IP address at the top of the printer display.
- Make sure that the printer and computer are connected to the same network.

2. Click **Device**.
3. Click **Firmware Update**.
4. Depending on your printer model, do either of the following:
 - Select **Firmware Update** › **Check for updates**.
 - Select **Update firmware** › **Check for updates now**.
5. If an update is available, then select **Install now**.

The printer restarts automatically after the update.

Using the firmware flash file (.fls)

1. Open a web browser, and then type the printer IP address in the address field.

Notes

- You can find the IP address at the top of the printer display.
- Make sure that the printer and computer are connected to the same network.

2. Click **Device**.
3. Click **Firmware Update**.
4. In the **Update Firmware from File** section, click **Browse**.
5. Search, and then select the **.fls** file.
6. Click **Upload**.

The printer restarts automatically after the update.

Updating the firmware using a flash drive

Before you begin, make sure that:

- You have downloaded the firmware and saved it on your computer or flash drive. For more information, see [Downloading the printer firmware on page 30](#).
- The flash drive is formatted to FAT32.

1. Insert the flash drive into the front USB port of the printer.

The flash drive contents appear automatically on the printer display. If the files do not appear, then select **USB Drive** on the home screen.

2. Search, and then select the **.fls** file.
3. Select **Update Code**.

The printer restarts automatically after the update.

Exporting or importing a configuration file

You can export the configuration settings of your printer into a text file, and then import the file to apply the settings to other printers.

1. Open a web browser, and then type the printer IP address in the address field.

Notes

- View the printer IP address on the printer home screen. The IP address appears as four sets of numbers separated by periods, such as 123.123.123.123.
- If you are using a proxy server, then temporarily disable it to load the web page correctly.

2. From the Embedded Web Server, click **Export Configuration** or **Import Configuration**.
3. Follow the instructions on the screen.
4. If the printer supports applications, then do the following:
 - a. Click **Apps** > select the application > **Configure**.
 - b. Click **Export** or **Import**.

Networking

Connecting the printer to a Wi-Fi network

Before you begin, make sure that:

- The Ethernet cable is disconnected from the printer.

- The Active Adapter menu is set to Auto. From the control panel, navigate to  > **Network/Ports** > **OK** > **Network Overview** > **OK** > **Active Adapter** > **OK** > **Auto** > **OK**

Using the control panel

Lexmark

1. From the control panel, navigate to:

 > **Network/Ports** > **OK** > **Wireless** > **OK** > **Setup On Printer Panel** > **OK**

2. Select a Wi-Fi network, and then enter the network password.

Note: For Wi-Fi-network-ready printer models, a prompt to set up the Wi-Fi network appears during initial setup.

Using Lexmark Mobile Assistant

1. Depending on your mobile device, download the Lexmark Mobile Assistant application from either the Google Play™ store or App Store online store.
2. From the control panel, navigate to:

 > Network/Ports >  > Wireless >  > Setup Using Mobile App > 

3. Follow the instructions on the display to view the printer ID.

Note: The printer ID is the printer wireless network SSID.

4. From your mobile device, launch the application, and then accept the Terms of Use.

Note: If necessary, grant permissions.

5. Tap **Connect to Printer > Go to Wi-Fi Settings**.
6. Connect your mobile device to the printer wireless network.
7. Return to the application, and then tap **Setup Wi-Fi Connection**.
8. Select a Wi-Fi network, and then enter the network password.
9. Tap **Done**.

Connecting the printer to a wireless network using Wi-Fi Protected Setup (WPS)

Using the Push Button method

1. From the control panel, navigate to:

 > Network/Ports >  > Wireless >  > Wi-Fi Protected Setup > 
> Start Push Button Method > 

2. Follow the instructions on the display.

Using the personal identification number (PIN) method

1. From the control panel, navigate to:

 > Network/Ports >  > Wireless >  > Wi-Fi Protected Setup > 
> Start PIN Method > 

2. Copy the eight-digit WPS PIN.
3. Open a web browser, and then type the IP address of your access point in the address field.

Notes

- To know the IP address, see the documentation that came with your access point.
- If you are using a proxy server, then temporarily disable it to load the web page correctly.

4. Access the WPS settings. For more information, see the documentation that came with your access point.
5. Enter the eight-digit PIN, and then save the changes.

Configuring Wi-Fi Direct

Wi-Fi Direct® is a Wi-Fi-based peer-to-peer technology that allows wireless devices to connect directly to a Wi-Fi Direct-enabled printer without using an access point (wireless router).

1. From the control panel, navigate to:

Settings >  > Network/Ports >  > Wi-Fi Direct > 

2. Configure the settings.
 - **Enable Wi-Fi Direct**—Enables the printer to broadcast its own Wi-Fi Direct network.
 - **Wi-Fi Direct Name**—Assigns a name for the Wi-Fi Direct network.
 - **Wi-Fi Direct Password**—Assigns the password for negotiating the wireless security when using the peer-to-peer connection.
 - **Show Password on Setup Page**—Shows the password on the Network Setup Page.
 - **Auto-Accept Push Button Requests**—Lets the printer accept connection requests automatically.

Note: Accepting push-button requests automatically is not secured.

Connecting a mobile device to the printer

Before connecting your mobile device, make sure that Wi-Fi Direct has been configured. For more information, see [Configuring Wi-Fi Direct on page 35](#).

Connecting using Wi-Fi

Note: These instructions apply only to Android mobile devices.

1. From the mobile device, go to the settings menu.
2. Enable **Wi-Fi**, and then tap **Wi-Fi Direct**.
3. Select the printer Wi-Fi Direct name.
4. Confirm the connection on the printer control panel.

Connecting using Wi-Fi

1. From the mobile device, go to the settings menu.
2. Tap **Wi-Fi**, and then select the printer Wi-Fi Direct name.

Note: The string DIRECT-xy (where x and y are two random characters) is added before the Wi-Fi Direct name.

3. Enter the Wi-Fi Direct password.

Connecting a computer to the printer

Before connecting your computer, make sure that Wi-Fi Direct has been configured. For more information, see [Configuring Wi-Fi Direct on page 35](#).

For Windows users

1. Open **Printers & scanners**, and then click **Add device**.
2. Click **Show Wi-Fi Direct printers**, and then select the printer Wi-Fi Direct name.
3. From the printer display, take note of the eight-digit PIN of the printer.
4. Enter the PIN on the computer.

Note: If the print driver is not already installed, then Windows downloads the appropriate driver.

For Macintosh users

1. Click the wireless icon, and then select the printer Wi-Fi Direct name.

Note: The string DIRECT-xy (where x and y are two random characters) is added before the Wi-Fi Direct name.

2. Type the Wi-Fi Direct password.

Deactivating the Wi-Fi network

1. From the printer control panel, navigate to:

 > Network/Ports >  > Network Overview >  > Active Adapter >  > Standard Network > 

2. Follow the instructions on the display.

Checking the printer connectivity

1. From the control panel, navigate to:

 > Reports >  > Network > 

2. Select **Network Setup Page**, and then press .
3. Check the first section of the network setup page, and confirm that the status is connected.

If the status is not connected, then the LAN drop may be inactive, or the network cable may be unplugged or malfunctioning. Contact your administrator for assistance.

Printing the Menu Settings Page

1. From the control panel, navigate to:

 > Reports > 

2. Select **Menu Settings Page**, and then press .

Secure the printer



Erasing printer memory

To erase volatile memory or buffered data, turn off the printer.

To erase non-volatile memory or individual settings, device and network settings, security settings, and embedded solutions, do the following:

1. From the control panel, navigate to:

 > Device >  > Maintenance >  > Out of Service Erase >  > Sanitize all information on nonvolatile memory > 

2. Select **Yes** > .
3. Select either **Start initial setup** or **Leave printer offline**, and then press .

Restoring factory default settings

1. From the control panel, navigate to:

 > Device >  > Restore Factory Defaults >  > Restore all settings > 

2. Select **Yes**, and then press .

Statement of Volatility

Your printer contains various types of memory that can store device and network settings, and user data.

Type of memory	Description
Volatile memory	Your printer uses standard random access memory (RAM) to temporarily buffer user data during simple print jobs.
Non-volatile memory	Your printer may use two forms of non-volatile memory: EEPROM and NAND (flash memory). Both types are used to store operating system, device settings, and network information.

Erase the content of any installed printer memory in the following circumstances:

- The printer is being decommissioned.
- The printer is being moved to a different department or location.
- The printer is being serviced by someone from outside your organization.
- The printer is being removed from your premises for service.

- The printer is being sold to another organization.

Print

Printing from a computer

Note: For labels, card stock, and envelopes, set the paper size and type in the printer before printing the document.

1. From the document that you are trying to print, open the Print dialog.
2. If necessary, adjust the settings.
3. Print the document.

Printing from a mobile device

Printing from a mobile device using Lexmark Mobile Print

Lexmark™ Mobile Print allows you to send documents and images directly to a supported Lexmark printer.

1. Open the document, and then send or share the document to Lexmark Mobile Print.

Note: Some third-party applications may not support the send or share feature. For more information, see the documentation that came with the application.

2. Select a printer.
3. Print the document.

Printing from a mobile device using Lexmark Print

Lexmark™ Print is a mobile printing solution for mobile devices running on the Android™ version 6.0 or later. It lets you send documents and images to network-connected printers and print management servers.

Notes

- Make sure that you download the Lexmark Print application from the Google Play™ store and enable it in the mobile device.
- Make sure that the printer and the mobile device are connected to the same network.

1. From your mobile device, select a document from the file manager.
2. Send or share the document to Lexmark Print.



Note: Some third-party applications may not support the send or share feature. For more information, see the documentation that came with the application.

3. Select a printer, and then adjust the settings, if necessary.
4. Print the document.

Printing from a mobile device using Mopria Print Service

Mopria® Print Service is a mobile printing solution for mobile devices running on Android™ version 5.0 or later. It allows you to print directly to any Mopria-certified printer.

Note: Make sure that you download the Mopria Print Service application from the Google Play™ store and enable it in the mobile device.

1. From your Android mobile device, launch a compatible application or select a document from your file manager.
2. Tap  > **Print**.
3. Select a printer, and then adjust the settings, if necessary.
4. Tap .

Printing from a mobile device using AirPrint

The AirPrint software feature is a mobile printing solution that allows you to print directly from Apple devices to an AirPrint-certified printer.

Notes

- Make sure that the Apple device and the printer are connected to the same network. If the network has multiple wireless hubs, then make sure that both devices are connected to the same subnet.
- This application is supported only in some Apple devices.

1. From your mobile device, select a document from your file manager or launch a compatible application.
2. Tap  > **Print**.
3. Select a printer, and then adjust the settings, if necessary.



4. Print the document.

Printing from a mobile device using Wi-Fi Direct®

Wi-Fi Direct® is a printing service that lets you print to any Wi-Fi Direct-ready printer.

Note: Make sure that the mobile device is connected to the printer wireless network. For more information, see [Connecting a mobile device to the printer on page 35](#).

1. From your mobile device, launch a compatible application or select a document from your file manager.
2. Depending on your mobile device, do one of the following:

- Tap  > **Print**.
- Tap  > **Print**.
- Tap  > **Print**.

3. Select a printer, and then adjust the settings, if necessary.
4. Print the document.

Configuring confidential jobs

1. Open a web browser, and then type the printer IP address in the address field.

Notes

- View the printer IP address on the home screen. The IP address appears as four sets of numbers separated by periods, such as 123.123.123.123.
- If you are using a proxy server, then temporarily disable it to load the web page correctly.

2. Click **Settings > Security > Confidential Print Setup**.
3. Configure the settings.

Use	To
Max Invalid PIN	<p>Set the number of times an invalid PIN can be entered.</p> <p>Note: When the limit is reached, the print jobs for that user name are deleted.</p>
Confidential Job Expiration	<p>Set the expiration time for confidential print jobs.</p> <p>Note: Confidential held jobs are stored in the printer until they are released or deleted manually.</p>
Repeat Job Expiration	<p>Set the expiration time for a repeat print job.</p> <p>Note: Repeat held jobs are stored in the printer memory for reprinting.</p>
Verify Job Expiration	<p>Set the expiration time that the printer prints a copy before printing the remaining copies.</p> <p>Note: Verify jobs print one copy to check if it is satisfactory before printing the remaining copies.</p>

Use	To
Reserve Job Expiration	Set the expiration time that the printer stores print jobs. Note: Reserve held jobs are automatically deleted after printing.
Require All Jobs to be Held	Set the printer to hold all print jobs.
Keep duplicate documents	Set the printer to print all documents with the same file name.

Printing confidential and other held jobs

For Windows users

1. With a document open, click **File > Print**.
2. Select a printer, and then click **Properties, Preferences, Options, or Setup**.
3. Click **Print and Hold**.
4. Select **Use Print and Hold**, and then assign a user name.
5. Select the print job type (Confidential, Repeat, Reserve, or Verify).

If you select **Confidential**, then secure the print job with a personal identification number (PIN).

6. Click **OK** or **Print**.
7. From the printer control panel, release the print job.
 - For confidential print jobs, navigate to:

Held jobs > **OK** > select your user name > **OK** > Confidential > **OK** >
 enter the PIN > **OK** > select the print job > **OK** > configure the settings >
OK > Print > **OK**







- For other print jobs, navigate to:

Held jobs > **OK** > select your user name > **OK** > select the print job > **OK** >
 configure the settings > **OK** > Print > **OK**

For Macintosh users







Using AirPrint

1. With a document open, choose **File > Print**.
2. Select a printer, and then from the drop-down menu following the Orientation menu, choose **PIN Printing**.
3. Enable **Print with PIN**, and then enter a four-digit PIN.
4. Click **Print**.
5. From the printer control panel, release the print job. Navigate to:

Held jobs >  > select your computer name >  > **Confidential** >  > enter the PIN >  > select the print job >  > **Print** > 

Using the print driver

1. With a document open, choose **File > Print**.
2. Select a printer, and then from the drop-down menu following the Orientation menu, choose **Print and Hold**.
3. Choose **Confidential Print**, and then enter a four-digit PIN.
4. Click **Print**.
5. From the printer control panel, release the print job. Navigate to:

Held jobs >  > select your computer name >  > **Confidential** >  >  > select the print job >  > enter the PIN >  > **Print** > 

Printing a font sample list

1. From the control panel, navigate to:

 > **Reports** >  > **Print** >  > **Print Fonts** > 

2. Select **PCL Fonts**, and then press .

Placing separator sheets between copies



1. From the control panel, navigate to:

 > **Print** >  > **Layout** >  > **Separator Sheets** >  > **Between Copies** > 

2. Print the document.

Canceling a print job

From the printer control panel

1. From the control panel, press  twice, and then press .
2. Select a print job to cancel, and then press .

From the computer

1. Depending on the operating system, do either of the following:
 - Open the printers folder, and then select your printer.
 - From the System Preferences in the Apple menu, navigate to your printer.
2. Select a print job to cancel.

Adjusting toner darkness

1. From the control panel, navigate to:

 > **Print** >  > **Quality** >  > **Toner Darkness**

2. Adjust the setting, and then press .

Use printer menus

Menu map

Device	<ul style="list-style-type: none"> • Preferences on page 48 • Eco-Mode on page 49 • Remote Operator Panel on page 49* • Notifications on page 50 • Power Management on page 53 	<ul style="list-style-type: none"> • Anonymous Data Collection on page 53 • Restore Factory Defaults on page 54 • Maintenance • About this Printer on page 56
Print	<ul style="list-style-type: none"> • Layout on page 57 • Setup on page 58 • Quality on page 59 	<ul style="list-style-type: none"> • PCL on page 59 • Image on page 61
Paper	<ul style="list-style-type: none"> • Tray Configuration on page 62 	<ul style="list-style-type: none"> • Media Configuration
Network/Ports	<ul style="list-style-type: none"> • Network Overview on page 64 • Wireless on page 65 • Wi-Fi Direct on page 70 • Ethernet on page 71 • TCP/IP on page 72 • SNMP on page 75 	<ul style="list-style-type: none"> • IPSec on page 76 • 802.1x on page 77 • LPD Configuration on page 78 • HTTP/FTP Settings on page 78 • USB on page 80 • Restrict external network access on page 80
Security*	<ul style="list-style-type: none"> • Login methods • Certificate Management on page 82 • Login Restrictions on page 82 	<ul style="list-style-type: none"> • Confidential Print Setup on page 83 • Erase Temporary Data Files on page 84 • Miscellaneous on page 84

Reports	<ul style="list-style-type: none"> • Menu Settings Page on page 85 • Device on page 86 	<ul style="list-style-type: none"> • Print on page 86 • Network on page 86
Troubleshooting on page 87	Print Quality Test Pages	

* This menu appears only in the Embedded Web Server.

Device

Preferences

Menu item	Description
Display Language [List of languages]	Set the language of the text that appears on the display.
Country/Region [List of countries]	Identify the country or region where the printer is configured to operate.
Run Initial Setup Yes No*	Run the setup wizard.
Displayed information Display Text 1 Display Text 2	Specify the information to appear on the home screen.
Date and Time Configure Current Date and Time Manually Set Date and Time Date Format [MM-DD-YYYY*] Time Format [12 hour A.M./P.M.*] Time Zone [GMT*] Network Time Protocol Enable NTP NTP Server	Configure the printer date and time.
Paper Sizes U.S.* Metric	Specify the unit of measurement for paper sizes. <div> Note: The country or region selected in the initial setup wizard determines the initial paper size setting. </div>

Menu item	Description
Screen Timeout 10–300 (60*)	Set the idle time in seconds before the display shows the home screen, or before the printer logs out a user account automatically.

Note: An asterisk (*) next to a value indicates the factory default setting.

Eco-Mode

Menu item	Description
Print Sides 1-Sided* 2-Sided	Specify whether to print on one side or two sides of the paper.
Print Pages per Side Off* 2 pages per side 3 pages per side 4 pages per side 6 pages per side 9 pages per side 12 pages per side 16 pages per side	Print multiple page images on one side of a sheet of paper.
Print Toner Darkness Light Normal* Dark	Determine the lightness or darkness of text images.

Note: An asterisk (*) next to a value indicates the factory default setting.

Remote Operator Panel

Menu item	Description
External VNC Connection Don't Allow* Allow	Connect an external Virtual Network Computing (VNC) client to the remote control panel.

Menu item	Description
Authentication Type None* Standard Authentication	Set the authentication type when accessing the VNC client server.
VNC Password	Specify the password to connect to the VNC client server. Note: This menu item appears only if Authentication Type is set to Standard Authentication.

Note: An asterisk (*) next to a value indicates the factory default setting.

Notifications

Menu item	Description
Supplies Show Supply Estimates Show estimates* Do not show estimates	Show the estimated status of the supplies.
Supplies Custom Supply Notifications	Configure notification settings when the printer requires user intervention. Note: This menu item appears only in the Embedded Web Server.

Menu item	Description
E-mail Alerts Setup E-mail Setup Primary SMTP Gateway Primary SMTP Gateway Port (25*) Secondary SMTP Gateway Secondary SMTP Gateway Port (25*) SMTP Timeout (30 seconds*) Reply Address Always use SMTP default Reply Address (Off*) Use SSL/TLS (Disabled*) Require Trusted Certificate (On*) SMTP Server Authentication (No authentication required*) Device-Initiated E-mail (None*) Device Userid Device Password NTLM Domain	Configure the e-mail settings of the printer. <div> Note: This menu item appears only in the Embedded Web Server. </div>
Error Prevention Jam Assist Off On*	Set the printer to check for jammed paper automatically.
Error Prevention Auto Continue Disabled 5–255 (5*)	Let the printer continue processing or printing a job automatically after clearing certain attendance conditions.
Error Prevention Auto Reboot Auto Reboot (Reboot always*)	Set the printer to restart when an error occurs.
Error Prevention Auto Reboot Max Auto Reboots (2*)	Set the number of automatic reboots that the printer can perform.

Menu item	Description
Error Prevention Auto Reboot Auto Reboot Window (720*)	Specify the average uptime (in minutes) of the printer. <div> Notes <ul style="list-style-type: none"> • If the average uptime is greater than this number, then a reboot is allowed. • If the average uptime is less than this number, then the printer stops and shows the service error screen. </div>
Error Prevention Auto Reboot Auto Reboot Counter	Show a read-only information of the reboot counter.
Error Prevention Display Short Paper Error Auto-clear* On	Set the printer to show a message when a short paper error occurs. <div> Note: Short paper refers to the size of the paper loaded. </div>
Error Prevention Page Protect Off* On	Set the printer to process the entire page into the memory before printing it.
Jam Content Recovery Jam Recovery Auto* Off On	Set the printer to reprint jammed pages.

Note: An asterisk (*) next to a value indicates the factory default setting.

Power Management

Menu item	Description
Sleep Mode Profile Print from Sleep Mode Stay awake after printing Enter Sleep Mode after printing*	Set the printer to stay in Ready mode or return to Sleep mode after printing.
Timeouts Sleep Mode 1–120 minutes (15*)	Set the idle time before the printer begins operating in Sleep mode.
Timeouts Hibernate Timeout Disabled 1 hour 2 hours 3 hours 6 hours 1 day 2 days 3 days* 1 week 2 weeks 1 month	Set the time before the printer turns off.
Timeouts Hibernate Timeout on Connection Hibernate Do Not Hibernate*	Set Hibernate Timeout to turn off the printer while an active Ethernet connection exists.

Note: An asterisk (*) next to a value indicates the factory default setting.

Anonymous Data Collection

Menu item	Description
Allow Anonymous Data Collection Yes No	Send printer usage and performance information to Lexmark.

Note: An asterisk (*) next to a value indicates the factory default setting.

Restore Factory Defaults

Menu item	Description
Restore Settings Restore all settings Restore printer settings Restore network settings	Restore the printer factory default settings.

Maintenance

Config Menu

Menu item	Description
USB Configuration USB PnP 1* 2	Change the USB driver mode of the printer to improve its compatibility with a personal computer.
USB Configuration USB Speed Full Auto*	Set the USB port to run at full speed and disable its high-speed capabilities.
Tray Configuration Show Tray Insert Message Off Only for unknown sizes* Always	Display a message to select paper size and type after inserting the tray.
Tray Configuration A5 Loading Short Edge Long Edge*	Specify the page orientation when loading A5 paper size.
Tray Configuration Paper Prompts Auto* Manual Paper	Set the paper source that the user fills when a prompt to load paper appears.
Tray Configuration Envelope Prompts Auto* Manual Envelope	Set the paper source that the user fills when a prompt to load envelope appears.

Menu item	Description
Tray Configuration Action for Prompts Prompt user* Continue Use current	Set the printer to resolve paper- or envelope-related change prompts.
Reports Menu Settings Page Event Log Event Log Summary	Print reports about printer menu settings, status, and event logs.
Supply Usage And Counters Clear Supply Usage History	Reset the supply page counter or view the total printed pages.
Printer Emulations Emulator Security Page Timeout 0–60 (60*)	Set the page timeout during emulation.
Printer Emulations Emulator Security Reset Emulator After Job Off* On	Reset the emulator after a print job.
Printer Emulations Emulator Security Disable Printer Message Access Off On*	Disable access to the printer message during emulation.
Print Configuration Font Sharpening 0–150 (24*)	Set a text point-size value below which the high-frequency screens are used when printing font data.
Print Configuration Print Density Disabled 1–5 (3*)	Adjust the toner density when printing documents.

Menu item	Description
Device Operations Quiet Mode On Off*	Set the printer to reduce the amount of noise that it makes when printing. Note: This setting slows down the overall performance of the printer.
Device Operations Panel Menu Enable* Disable*	Set the printer to enable access to the control panel menus. Note: This menu item can be configured only from the Embedded Web Server.
Device Operations Clear Custom Status	Erase all custom messages.

Note: An asterisk (*) next to a value indicates the factory default setting.

Out of Service Erase

Menu item	Description
Printer Memory Last Sanitized Sanitize all information on nonvolatile memory Erase all printer and network settings Erase all shortcuts and shortcut settings	Clear all settings and shortcuts that are stored in the printer. Note: Erase all shortcuts and shortcut settings is available only in some printer models.

About this Printer

Menu item	Description
Asset Tag	Show the serial number of the printer.
Printer's Location	Identify the printer location. The maximum length is 63 characters.
Contact	Personalize the printer name. The maximum length is 63 characters.

Menu item	Description
Send Logs Cancel Send	Send diagnostic information to Lexmark.

Print

Layout

Menu item	Description
Sides 1-sided* 2-sided	Specify whether to print on one side or two sides of the paper.
Flip Style Long Edge* Short Edge	Determine which side of the paper (long edge or short edge) is bound when performing two-sided printing. <div> Note: Depending on the option selected, the printer automatically offsets each printed information of the page to bind the job correctly. </div>
Blank Pages Print Do Not Print*	Print blank pages that are included in a print job.
Collate Off [1,1,1,2,2,2] On [1,2,1,2,1,2]*	Keep the pages of a print job stacked in sequence, particularly when printing multiple copies of the job.
Separator Sheets None* Between Copies Between Jobs Between Pages	Insert blank separator sheets when printing.
Separator Sheet Source Tray [x] (1*)	Specify the paper source for the separator sheet.

Menu item	Description
Pages per Side Off* 2 pages per side 3 pages per side 4 pages per side 6 pages per side 9 pages per side 12 pages per side 16 pages per side	Print multiple page images on one side of a sheet of paper.
Pages per Side Ordering Horizontal* Reverse Horizontal Vertical Reverse Vertical	Specify the positioning of multiple page images when using Pages per Side. <div> Note: The positioning depends on the number of page images and their page orientation. </div>
Pages per Side Orientation Auto* Landscape Portrait	Specify the orientation of a multiple-page document when using Pages per Side.
Pages per Side Border None* Solid	Print a border around each page image when using Pages per Side.
Copies 1–9999 (1*)	Specify the number of copies for each print job.
Print Area Normal* Whole Page	Set the printable area on a sheet of paper.

Note: An asterisk (*) next to a value indicates the factory default setting.

Setup

Menu item	Description
Printer Language PCL Emulation	Set the printer language.
Print All Order Alphabetical* Newest First Oldest First	Specify the order you choose to print all held and confidential jobs.

Note: An asterisk (*) next to a value indicates the factory default setting.

Quality

Menu item	Description
Print Resolution 300 dpi 600 dpi* 1200 Image Q 2400 Image Q	Set the resolution for the text and images on the printed output. Note: Resolution is determined in dots per inch or image quality.
Toner Darkness Light Normal* Dark	Determine the lightness or darkness of text images.
Halftone Normal* Detail	Enhance the printed output to have smoother lines with sharper edges.

Note: An asterisk (*) next to a value indicates the factory default setting.

PCL

Menu item	Description
Font Name [List of available fonts] (Courier*)	Select a font from the specified font source.
Symbol Set [List of available symbol set] (10U PC-8*)	Specify the symbol set for each font name. Note: A symbol set is a set of alphabetic and numeric characters, punctuation, and special symbols. Symbol sets support the different languages or specific programs such as math symbols for scientific text.

Menu item	Description
Pitch 0.08–100 (10*)	Specify the pitch for fixed or monospaced fonts. <div> Note: Pitch refers to the number of fixed-space characters in a horizontal inch of type. </div>
Orientation Portrait* Landscape Reverse Portrait Reverse Landscape	Specify the orientation of text and graphics on the page.
Lines per Page 1–255	Specify the number of lines of text for each page printed through the PCL® data stream. <div> Notes <ul style="list-style-type: none"> • This menu item activates vertical escapement that causes the selected number of requested lines to print between the default margins of the page. • 60 is the U.S. factory default setting. 64 is the international factory default setting. </div>
PCL5 Minimum Line Width 1–30 (2*)	Set the initial minimum stroke width of any job printed in 1200 dpi.
PCLXL Minimum Line Width 1–30 (2*)	
A4 Width 198 mm* 203 mm	Set the width of the logical page on A4-size paper. <div> Note: Logical page is the space on the physical page where data is printed. </div>

Menu item	Description
Auto CR after LF Off* On	Set the printer to perform a carriage return after a line feed control command. Note: Carriage return is a mechanism that commands the printer to move the position of the cursor to the first position on the same line.
Auto LF after CR Off* On	Set the printer to perform a line feed after a carriage return control command.
Print Timeout Disabled Enabled*	Enable the printer to end a print job after it has been idle for the specified amount of time in seconds.
Print Timeout Time 1–255 (90*)	Set the time in seconds for the printer to end a print job after it has been idle. Note: This menu item appears only when Print Timeout is enabled.

Note: An asterisk (*) next to a value indicates the factory default setting.

Image

Menu item	Description
Auto Fit On Off*	Select the best available paper size and orientation setting for an image. Note: When set to On, this menu item overrides the scaling and orientation settings for the image.
Invert Off* On	Invert bitonal monochrome images. Note: This menu item does not apply to GIF or JPEG image formats.

Menu item	Description
Scaling Anchor Top Left Best Fit* Anchor Center Fit Height/Width Fit Height Fit Width	Adjust the image to fit the printable area. Note: When Auto Fit is set to On, Scaling is automatically set to Best Fit.
Orientation Portrait* Landscape Reverse Portrait Reverse Landscape	Specify the orientation of text and graphics on the page.

Note: An asterisk (*) next to a value indicates the factory default setting.

Paper

Tray Configuration

Menu item	Description
Default Source Tray [x] (1*) Manual Paper Manual Envelope	Set the paper source for all print jobs.
Paper Size/Type Tray [x] (1*) Manual Paper Manual Envelope	Specify the paper size or paper type loaded in each paper source.

Menu item	Description
Substitute Size Off Letter/A4 All Listed*	Set the printer to substitute a specified paper size if the requested size is not loaded in any paper source. <div> Notes <ul style="list-style-type: none"> • Off prompts the user to load the required paper size. • Letter/A4 prints an A4-size document on letter when loading letter, and letter-size jobs on A4 paper size when loading A4. • All Listed substitutes Letter/A4. </div>

Note: An asterisk (*) next to a value indicates the factory default setting.

Media Configuration

Universal Setup

Menu item	Description
Units of Measure Inches Millimeters	Specify the unit of measurement for the universal paper. <div> Note: Inches is the U.S. factory default setting. Millimeters is the international factory default setting. </div>
Portrait Width 3.00–14.17 inches (8.50*) 76–360 mm (216*)	Set the portrait width of the universal paper.
Portrait Height 3.00–14.17 inches (14*) 76–360 mm (356*)	Set the portrait height of the universal paper.

Menu item	Description
Feed Direction Short Edge* Long Edge	Set the printer to pick paper from the short edge or long edge direction. Note: Long Edge appears only when the longest edge is shorter than the maximum width supported.

Note: An asterisk (*) next to a value indicates the factory default setting.

Media Types

Menu item	Description
Plain Paper Card Stock Recycled Labels Bond Envelope Letterhead Preprinted Colored Paper Light Heavy	Specify the texture, weight, and orientation of the paper loaded.

Network/Ports

Network Overview

Menu item	Description
Active Adapter Auto* Standard Network Wireless	Specify the type of the network connection.
Network Status	Show the connectivity status of the printer network.
Display Network Status on Printer Off On*	Show the network status on the display.
Speed, Duplex	Show the speed of the currently active network card.
IPv4	Show the IPv4 address.

Menu item	Description
All IPv6 Addresses	Show all IPv6 addresses.
Reset Print Server Start	Reset all active network connections to the printer. Note: This setting removes all network configuration settings.
Network Job Timeout Off On* (90 seconds)	Set the time before the printer cancels a network print job.
Banner Page Off* On	Print a banner page.
Enable Network Connections Enable* Disable	Enable or disable all network connections.
Enable LLDP Off* On	Enable Link Layer Discovery Protocol (LLDP) in the printer.

Note: An asterisk (*) next to a value indicates the factory default setting.

Wireless

Note: This menu is available only in printers connected to a wireless network or printers that have a wireless module.

Menu item	Description
Setup Using Mobile App	Configure the wireless connection using the Lexmark Mobile Assistant app.

Menu item	Description
Setup On Printer Panel Choose Network Add Wi-Fi Network Network Name Network Mode Wireless Security Mode Disabled* WPA2/WPA - Personal WPA2 - Personal WPA2/WPA3 - Personal WPA3 - Personal 802.1x - RADIUS	Determine the wireless network that the printer connects to. <div> Note: This menu item appears as <i>Wireless Connection Setup</i> in the Embedded Web Server. </div>
Wi-Fi Protected Setup Start Push Button Method Start PIN Method	Establish a wireless network and enable network security. <div> Notes <ul style="list-style-type: none"> Start Push Button Method connects the printer to a wireless network when buttons on both the printer and the access point (wireless router) are pressed within a given time. Start PIN Method connects the printer to a wireless network when a PIN on the printer is entered into the wireless settings of the access point. </div>
Compatibility 802.11b/g/n (2.4GHz)* 802.11a/b/g/n/ac (2.4GHz/5GHz) 802.11a/n/ac (5GHz)	Specify the wireless standard for the wireless network. <div> Note: 802.11a/b/g/n/ac (2.4GHz/5GHz) and 802.11a/n/ac (5GHz) only appear when a wireless module is installed. </div>
Wireless Security Mode Disabled* WPA2/WPA-Personal WPA2-Personal WPA2/WPA3 - Personal WPA3 - Personal 802.1x - RADIUS	Set the type of security for connecting the printer to wireless devices.

Menu item	Description
WPA2/WPA Personal AES*	<p>Enable wireless security through WPA2/WPA.</p> <p>Note: This menu item appears only if Wireless Security Mode is set to WPA2/WPA-Personal.</p>
Set PSK	<p>Set the password for secure wireless connection.</p> <p>Note: This menu item appears only if Wireless Security Mode is set to WPA2/WPA-Personal or WPA2-Personal.</p>
WPA2-Personal AES*	<p>Enable wireless security through WPA2.</p> <p>Note: This menu item appears only if Wireless Security Mode is set to WPA2-Personal.</p>
802.1x Encryption Mode WPA+ WPA2* WPA2 + PMF*	<p>Enable wireless security through 802.1x standard.</p> <p>Note: This menu item appears only when the Wireless Security Mode is set to 802.1x - RADIUS.</p>
IPv4 Enable DHCP On* Off	<p>Enable Dynamic Host Configuration Protocol (DHCP).</p> <p>Note: DHCP is a standard protocol that lets a server dynamically assign an IP address and other network configuration parameters to each device on the network, so that they can communicate with other IP networks.</p>

Menu item	Description
IPv4 Set Static IP Address IP Address Netmask Gateway	Set the static IP address of your printer.
IPv6 Enable IPv6 On* Off	Enable IPv6 in the printer.
IPv6 Enable DHCPv6 On Off*	Enable DHCPv6 in the printer.
IPv6 Stateless Address Autoconfiguration On* Off	Set the network adapter to accept the automatic IPv6 address configuration entries provided by a router.
IPv6 DNS Server Address	Specify the DNS server address.
IPv6 Manually Assigned IPv6 Address	Assign the IPv6 address. <div> Note: This menu item is supported only in some printer models. </div>
IPv6 Manually Assigned IPv6 Router	Assign the IPv6 router address. <div> Note: This menu item is supported only in some printer models. </div>
IPv6 Address Prefix 0–128 (64*)	Specify the address prefix.
IPv6 All IPv6 Addresses	Show all IPv6 addresses.

Menu item	Description
IPv6 All IPv6 Router Addresses	Show all IPv6 router addresses.
Network Address UAA LAA	View the network addresses.
PCL SmartSwitch On* Off	Set the printer to switch automatically to PCL emulation when a print job requires it, regardless of the default printer language. <div> Note: If PCL SmartSwitch is off, then the printer does not examine incoming data and uses the default printer language specified in the Setup menu. </div>
PS SmartSwitch On* Off	Set the printer to switch automatically to PS emulation when a print job requires it, regardless of the default printer language. <div> Notes <ul style="list-style-type: none"> • This menu item is supported only in some printer models. • If PS SmartSwitch is off, then the printer does not examine incoming data and uses the default printer language specified in the Setup menu. </div>
Job Buffering On Off*	Temporarily store print jobs in the hard disk or intelligent storage drive (ISD) before printing. <div> Note: This menu item appears only when a hard disk or an ISD is installed. </div>

Menu item	Description
Mac Binary PS Auto* On Off	Set the printer to process Macintosh binary PostScript® print jobs. <div> Notes <ul style="list-style-type: none"> • This menu item is supported only in some printer models. • On processes raw binary PostScript print jobs. • Off filters print jobs using the standard protocol. </div>

Wi-Fi Direct

Menu item	Description
Enable Wi-Fi Direct On Off*	Set the printer to connect directly to Wi-Fi devices.
Wi-Fi Direct Name	Specify the name of the Wi-Fi Direct network.
Wi-Fi Direct Password	Set the password to authenticate and validate users on a Wi-Fi connection.
Show Password on Setup Page Off On*	Show the Wi-Fi Direct Password on the Network Setup Page.
Preferred Channel Number 1–11 Auto*	Set the preferred channel of the Wi-Fi network.
Group Owner IP Address	Specify the IP address of the group owner.
Auto-Accept Push Button Requests Off* On	Accept requests to connect to the network automatically. <div> Note: Accepting clients automatically is not secured. </div>

Note: An asterisk (*) next to a value indicates the factory default setting.

Ethernet

Menu item	Description
Network Speed	Show the speed of an active network adapter.
IPv4 Enable DHCP On* Off	Enable Dynamic Host Configuration Protocol (DHCP). <div> Note: DHCP is a standard protocol that allows a server to distribute IP addressing and configuration information to clients in a dynamic manner. </div>
IPv4 Set Static IP Address IP Address Netmask Gateway	Set the static IP address of your printer.
IPv6 Enable IPv6 On* Off	Enable IPv6 in the printer.
IPv6 Enable DHCPv6 Off* On	Enable DHCPv6 in the printer.
IPv6 Stateless Address Autoconfiguration On* Off	Set the network adapter to accept the automatic IPv6 address configuration entries provided by a router.
IPv6 DNS Address	Specify the DNS server address.
IPv6 Address Prefix 0–128 (64*)	Specify the address prefix.
IPv6 All IPv6 Addresses	Show all IPv6 addresses.

Menu item	Description
IPv6 All IPv6 Router Addresses	Show all IPv6 router addresses.
Network Address UAA LAA	Show the printer Media Access Control (MAC) addresses: Locally Administered Address (LAA) and Universally Administered Address (UAA). Note: You can change the printer LAA manually.
PCL SmartSwitch On* Off	Set the printer to switch automatically to PCL emulation when a print job requires it, regardless of the default printer language. Note: If PCL SmartSwitch is off, then the printer does not examine incoming data and uses the default printer language specified in the Setup menu.
Energy Efficient Ethernet Auto* On Off	Reduce power consumption when the printer does not receive data from the Ethernet network.

Note: An asterisk (*) next to a value indicates the factory default setting.

TCP/IP

Note: This menu appears only in network printers or printers attached to print servers.

Menu item	Description
Set Hostname	Set the current TCP/IP host name.
Domain Name	Set the domain name. Note: This menu item appears only in the Embedded Web Server.

Menu item	Description
Allow DHCP/BOOTP to update NTP server On* Off	Allow the DHCP and BOOTP clients to update the NTP settings of the printer.
Zero Configuration Name	Specify a service name for the zero configuration network. <div> Note: This menu item appears only in the Embedded Web Server. </div>
Enable Auto IP On* Off	Assign an IP address automatically.
DNS Address	Specify the current Domain Name System (DNS) server address.
Backup DNS	Specify the backup DNS server addresses.
Backup DNS 2	
Backup DNS 3	
Domain Search Order	Specify a list of domain names to locate the printer and its resources that reside in different domains on the network. <div> Note: This menu item appears only in the Embedded Web Server. </div>
Enable DDNS Off* On	Update the Dynamic DNS settings.
DDNS TTL	Specify the current DDNS settings.
Default TTL	
DDNS Refresh Time	
Enable mDNS On* Off	Update multicast DNS settings.
WINS Address	Specify a server address for Windows Internet Name Service (WINS).

Menu item	Description
Enable BOOTP Off* On	Allow the BOOTP to assign a printer IP address.
Restricted Server List	Specify an IP address for the TCP connections. <div> Notes <ul style="list-style-type: none"> • This menu item appears only in the Embedded Web Server. • Use a comma to separate each IP address. • You can add up to 50 IP addresses. </div>
Restricted Server List Options Block All Ports* Block Printing Only Block Printing and HTTP Only	Specify how the IP addresses in the list can access the printer functionality. <div> Note: This menu item appears only in the Embedded Web Server. </div>
MTU	Specify a maximum transmission unit (MTU) parameter for the TCP connections.
Raw Print Port 1–65535 (9100*)	Specify a raw port number for printers connected on a network.
Outbound Traffic Maximum Speed Disabled* Enabled	Enable the printer maximum transfer rate.
Enable TLSv1.0 On* Off	Enable the TLSv1.0 protocol.
Enable TLSv1.1 On* Off	Enable the TLSv1.1 protocol.
SSL Cipher List	Specify the cipher algorithms to use for the SSL or the TLS connections.

Note: An asterisk (*) next to a value indicates the factory default setting.

SNMP

Note: This menu appears only in network printers or printers that are attached to print servers.

Menu item	Description
SNMP Versions 1 and 2c Enabled Off On* Allow SNMP Set Off On* Enable PPM MIB Off On* SNMP Community	Configure Simple Network Management Protocol (SNMP) versions 1 and 2c to install print drivers and applications.
SNMP Version 3 Enabled Off On* Context Name Set Read/Write Credentials User Name Authentication Password Privacy Password Set Read-only Credentials User Name Authentication Password Privacy Password Authentication Hash MD5 SHA1* Minimum Authentication Level No Authentication, No Privacy Authentication, No Privacy Authentication, Privacy* Privacy Algorithm DES AES-128*	Configure SNMP version 3 to install and update the printer security.

Note: An asterisk (*) next to a value indicates the factory default setting.

IPSec

Note: This menu appears only in network printers or printers that are attached to print servers.

Menu item	Description
Enable IPSec Off* On	Enable Internet Protocol Security (IPSec).
Base Configuration Default* Compatibility Secure	Set the IPSec base configuration. Note: This menu item appears only when Enable IPSec is set to On.
DH (Diffie-Hellman) Group Proposal modp2048 (14)* modp3072 (15) modp4096 (16) modp6144 (17)	Set the IPSec encryption. Note: This menu item appears only when Base Configuration is set to Compatibility.
Proposed Encryption Method	Specify an encryption method. Note: This menu item appears only when Base Configuration is set to Compatibility.
Proposed Authentication Method	Specify an authentication method. Note: This menu item appears only when Base Configuration is set to Compatibility.
IKE SA Lifetime (Hours)	Specify the IKE SA expiry period. Note: This menu item appears only when Base Configuration is set to Secure.

Menu item	Description
IPSec SA Lifetime (Hours)	Specify the IPSec SA expiry period. This menu item appears only when Base Configuration is set to Secure.
IPSec Device Certificate	Specify an IPSec certificate. This menu item appears only when Base Configuration is set to Compatibility or Secure.
Pre-Shared Key Authenticated Connections Host [x] Address Key	Configure the authenticated connections of the printer. Note: These menu items appear only when Enable IPSec is set to On.
Certificate Authenticated Connections Host [x] Address[/subnet] Address[/subnet]	

Note: An asterisk (*) next to a value indicates the factory default setting.

802.1x

Note: This menu appears only in network printers or printers that are attached to print servers.

Menu item	Description
Active Off* On	Let the printer join networks that require authentication before allowing access.

Note: An asterisk (*) next to a value indicates the factory default setting.

LPD Configuration

Note: This menu appears only in network printers or printers that are attached to print servers.

Menu item	Description
LPD Timeout 0–65535 seconds (90*)	Set the time-out value to stop the Line Printer Daemon (LPD) server from waiting indefinitely for hung or invalid print jobs.
LPD Banner Page Off* On	Print a banner page for all LPD print jobs. Note: A banner page is the first page of a print job used as a separator of print jobs and to identify the originator of the print job request.
LPD Trailer Page Off* On	Print a trailer page for all LPD print jobs. Note: A trailer page is the last page of a print job.
LPD Carriage Return Conversion Off* On	Enable carriage return conversion. Note: Carriage return is a mechanism that commands the printer to move the position of the cursor to the first position on the same line.

Note: An asterisk (*) next to a value indicates the factory default setting.

HTTP/FTP Settings

Note: This menu appears only in network printers or printers that are attached to print servers.

Menu item	Description
Enable HTTP Server Off On*	Access the Embedded Web Server to monitor and manage the printer.
Enable HTTPS Off On*	Configure the Hypertext Transfer Protocol Secure (HTTPS) settings.
Force HTTPS Connections Off* On	Force the printer to use the HTTPS connections.
Enable FTP/TFTP Off On*	Send files using FTP.
HTTP Proxy IP Address FTP Proxy IP Address HTTP Default IP Port 1–65535 (80*) HTTPS Device Certificate FTP Default IP Port 1–65535 (21*)	Configure the HTTP and FTP server settings. <div> Note: This feature is available only in some printer models. </div>
Timeout for HTTP/FTP Requests 1–299 (30*)	Specify the amount of time before the server connection stops.
Retries for HTTP/FTP Requests 1–299 (3*)	Set the number of retries to connect to the HTTP/FTP server.

Note: An asterisk (*) next to a value indicates the factory default setting.

USB

Menu item	Description
PCL SmartSwitch Off On*	Set the printer to switch to PCL emulation when a print job received through a USB port requires it, regardless of the default printer language. <div> Note: If PCL SmartSwitch is off, then the printer does not examine incoming data and uses the default printer language specified in the Setup menu. </div>
Enable USB Port Enable* Disable	Enable the standard USB port.

Note: An asterisk (*) next to a value indicates the factory default setting.

Restrict external network access

Menu item	Description
Restrict external network access Off* On	Restrict access to network sites.
External network address	Specify the network addresses with restricted access.
Email address for notification	Specify an email address to send a notification of logged events.
Ping frequency 1–300 (10*)	Specify the network query interval in seconds.
Subject	Specify the subject and message of the notification email.
Message	

Note: An asterisk (*) next to a value indicates the factory default setting.

Security

Login Methods

Public

Menu item	Description
Manage Permissions Function Access Held Jobs Access Cancel Jobs at the Device Change Language Internet Printing Protocol (IPP) B/W Print Network Folder - Scan	Control access to the printer functions.
Manage Permissions Administrative Menus Security Menu Network/Ports Menu Paper Menu Reports Menu Function Configuration Menus Supplies Menu SE Menu Device Menu	Control access to the printer menus.
Manage Permissions Device Management Remote Management Firmware Updates Import / Export All Settings Out of Service Erase Embedded Web Server Access	Control access to the printer management options.

Local Accounts

Menu item	Description
Add User User Name/Password User Name Password PIN	Create local accounts to manage access to the printer functions.

Menu item	Description
Manage Groups/Permissions Add Group Import Access Controls Function Access Administrative Menus Device Management All Users Import Access Controls Function Access Administrative Menus Device Management Admin Function Access Administrative Menus Device Management	Control group or user access to the printer functions, applications, and security settings.

Certificate Management

Menu item	Menu item
Configure Certificate Defaults Common Name Organization Name Unit Name Country/Region Province Name City Name Subject Alternate Name	Set the default values for generated certificates.
Device Certificates	Generate, delete, or view device certificates.
Manage CA Certificates	Load, delete, or view Certificate Authority (CA) certificates.

Login Restrictions

Menu item	Description
Login failures 1–10 (3*)	Specify the number of failed login attempts before the user gets locked out.
Failure time frame 1–60 minutes (5*)	Specify the time frame between failed login attempts before the user gets locked out.
Lockout time 1–60 minutes (5*)	Specify the lockout duration.

Menu item	Description
Web Login Timeout 1–120 minutes (10*)	Specify the delay for a remote login before the user is logged off automatically.

Note: An asterisk (*) next to a value indicates the factory default setting.

Confidential Print Setup

Menu item	Description
Max Invalid PIN 2–10	Set the number of times an invalid PIN can be entered. <div> Notes <ul style="list-style-type: none"> • A value of zero turns off this setting. • When the limit is reached, the print jobs for that user name and PIN are deleted. </div>
Confidential Job Expiration Off* 1 Hour 4 Hours 24 Hours 1 Week	Set the expiration time for confidential print jobs. <div> Notes <ul style="list-style-type: none"> • If this menu item is changed while confidential print jobs reside in the printer memory or hard disk, then the expiration time for those print jobs does not change to the new default value. • If the printer is turned off, then all confidential jobs held in the printer memory are deleted. </div>
Repeat Job Expiration Off* 1 Hour 4 Hours 24 Hours 1 Week	Set the expiration time for a print job that you want to repeat.

Menu item	Description
Verify Job Expiration Off* 1 Hour 4 Hours 24 Hours 1 Week	Set the expiration time that the printer prints a copy for the user to examine its quality, before printing the remaining copies.
Reserve Job Expiration Off* 1 Hour 4 Hours 24 Hours 1 Week	Set the expiration time that the printer stores print jobs for printing later.
Require All Jobs to be Held Off* On	Set the printer to hold all print jobs.
Keep duplicate documents Off* On	Set the printer to print other documents with the same file name without overwriting any of the print jobs.

Note: An asterisk (*) next to a value indicates the factory default setting.

Erase Temporary Data Files

Menu item	Description
Stored in onboard memory Off* On	Delete all files stored on the printer memory.

Note: An asterisk (*) next to a value indicates the factory default setting.

Miscellaneous

Menu item	Description
Print Permission Off* On	Allow the user to print.

Menu item	Description
Default Print Permission Login	Shows the default permission used for the user to print. Note: This setting shows only when one or more Login Methods are created.
Security Reset Jumper Enable "Guest" access* No Effect	Specify user access to the printer. Notes <ul style="list-style-type: none"> • The jumper is located beside a lock icon on the controller board. • Enable "Guest" access gives anyone access to all aspects of the printer. • No Effect may make access to the printer impossible when the required security information is unavailable.
Minimum Password Length 0–32	Specify the password length.

Note: An asterisk (*) next to a value indicates the factory default setting.

Reports

Menu Settings Page

Menu item	Description
Menu Settings Page	Print a report that contains the printer menus.

Device

Menu item	Description
Device Information	Print a report that contains information about the printer.
Device Statistics	Print a report about printer usage and supply status.
Profile List	Print a list of profiles that are stored in the printer.
Asset Report	Print a report that contains the printer serial number and model name.

Print

Menu item	Description
Print Fonts PCL Fonts	Print samples and information about the fonts that are available in each printer language.

Network

Menu item	Description
Network Setup Page	<p>Print a page that shows the configured network and wireless settings on the printer.</p> <div>Note: This menu item appears only in network printers or printers connected to print servers.</div>
Wi-Fi Direct Connected Clients	<p>Print a page that shows the list of devices that are connected to the printer using Wi-Fi Direct.</p> <div>Note: This menu item appears only when Enable Wi-Fi Direct is set to On.</div>

Troubleshooting

Menu item	Description
Print Quality Test Pages	Print sample pages to identify and correct print quality defects.

Maintain the printer

Checking the status of parts and supplies

1. From the control panel, navigate to:



2. From the Supply Information section of the pages printed, check the status of parts and supplies.

Configuring supply notifications

1. Open a web browser, and then type the printer IP address in the address field.

Notes

- You can find the IP address at the top of the printer display.
- Make sure that the printer and computer are connected to the same network.

2. Click **Settings > Device > Notifications**.
3. From the Supplies menu, click **Custom Supply Notifications**.
4. Select a notification for each supply item.
5. Apply the changes.

Setting up e-mail alerts

Configure the printer to send e-mail alerts when supplies are low, when paper must be changed or added, or when there is a paper jam.

1. Open a web browser, and then type the printer IP address in the address field.

Notes

- View the printer IP address on the printer home screen. The IP address appears as four sets of numbers separated by periods, such as 123.123.123.123.
- If you are using a proxy server, then temporarily disable it to load the web page correctly.

2. Click **Settings > Device > Notifications > E-mail Alert Setup**, and then configure the settings.

Note: For more information on SMTP settings, contact your e-mail provider.

3. Click **Setup E-mail Lists and Alerts**, and then configure the settings.

4. Apply the changes.

Viewing reports

1. From the control panel, navigate to:

Settings > **OK** > Reports > **OK**

2. Select the report that you want to view, and then press **OK**.

Ordering parts and supplies

Contact information and precaution

To order supplies in the U.S., contact Lexmark at 1-800-539-6275 for information about Lexmark authorized supplies dealers in your area. In other countries or regions, go to www.lexmark.com or contact the place where you purchased the printer.

Note: All life estimates for printer supplies assume printing on letter- or A4-size plain paper.

Warning—Potential Damage

Failure to maintain optimum printer performance, or to replace parts and supplies, may cause damage to your printer.

Using genuine Lexmark parts and supplies

Your Lexmark printer is designed to function best with genuine Lexmark parts and supplies. Use of third-party supplies or parts may affect the performance, reliability, or life of the printer and its imaging components. It can also affect warranty coverage. Damage caused by the use of third-party parts and supplies is not covered by the warranty. All life indicators are designed to function with Lexmark parts and supplies, and may deliver unpredictable results if third-party parts and supplies are used. Imaging component usage beyond the intended life may damage your Lexmark printer or its associated components.

Warning—Potential Damage

Supplies and parts without Return Program agreement terms may be reset and remanufactured. However, the manufacturer's warranty does not cover any damage caused by non-genuine supplies or parts. Resetting counters on the supply or part without proper remanufacturing can cause damage to your printer. After resetting the supply or part counter, your printer may display an error indicating the presence of the reset item.

Ordering a toner cartridge

Notes

- The estimated cartridge yield is based on the ISO/IEC 19752 standard.
- Extremely low print coverage for extended periods of time may negatively affect actual yield.

Item	United States and Canada	European Economic Area	Asia Pacific	Latin America	Rest of Europe, Middle East, and Africa	Australia and New Zealand
Return Program toner cartridge	B221000	B222000	B223000	B224000	B225000	B226000
High yield Return Program toner cartridge	B221H00	B222H00	B223H00	B224H00	B225H00	B226H00
Extra high yield Return Program toner cartridge	B221X00	B222X00	B223X00	B224X00	B225X00	B226X00

Item	Worldwide
Extra high yield toner cartridge	B220XA0

Ordering an imaging unit

Extremely low print coverage for extended periods of time may cause imaging unit parts to fail before the toner exhaustion.

Item	Part number
Imaging unit	B220Z00

Replacing parts and supplies

Replacing the toner cartridge

1. Open the front door.

Warning—Potential Damage

To prevent damage from electrostatic discharge, touch any exposed metal frame of the printer before accessing or touching interior areas of the printer.



2. Remove the imaging unit.



3. Remove the used toner cartridge from the imaging unit.

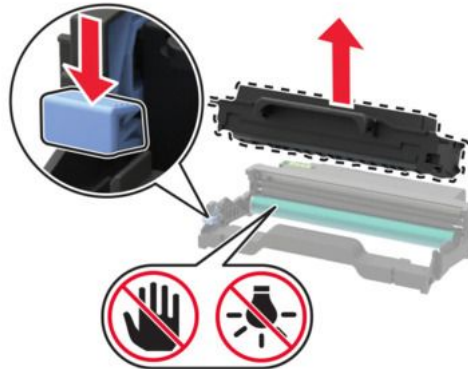

4. Unpack the new toner cartridge.
5. Shake the toner cartridge to redistribute the toner.

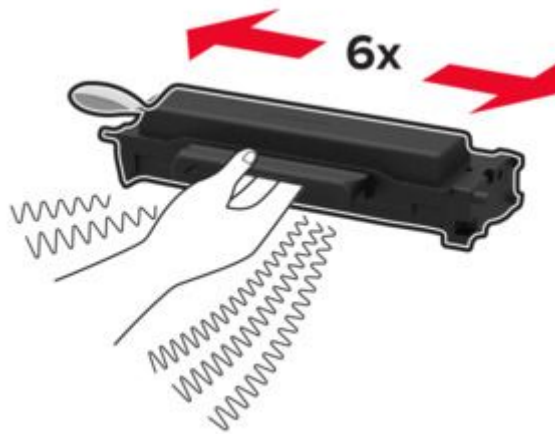

6. Remove the seal, and then remove the cover.

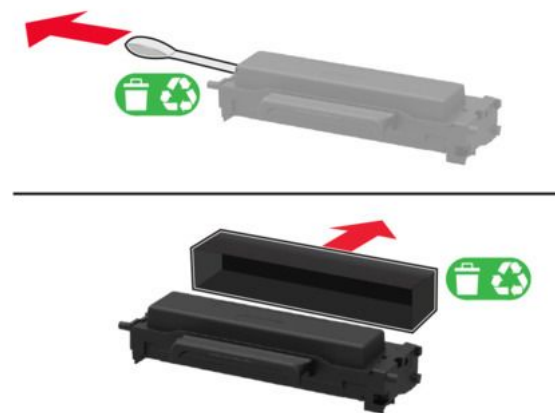

7. Insert the new toner cartridge into the imaging unit.



8. Insert the imaging unit.



9. Close the door.

Replacing the imaging unit

1. Open the front door.

Warning—Potential Damage

To prevent damage from electrostatic discharge, touch any exposed metal frame of the printer before accessing or touching interior areas of the printer.



2. Remove the used imaging unit.



3. Remove the toner cartridge from the used imaging unit.

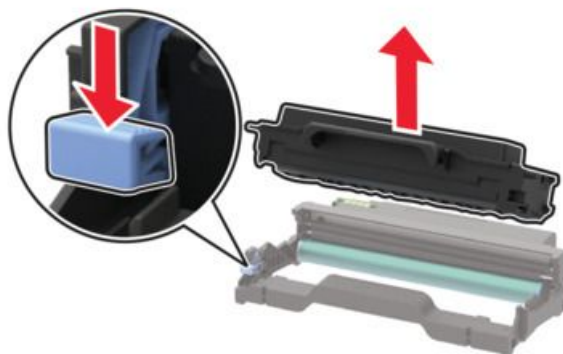

4. Unpack the new imaging unit, and then insert the toner cartridge.

Warning—Potential Damage

Do not expose the imaging unit to direct light for more than 10 minutes. Extended exposure to light may cause print quality problems.

Warning—Potential Damage

Do not touch the photoconductor drum. Doing so may affect the quality of future print jobs.

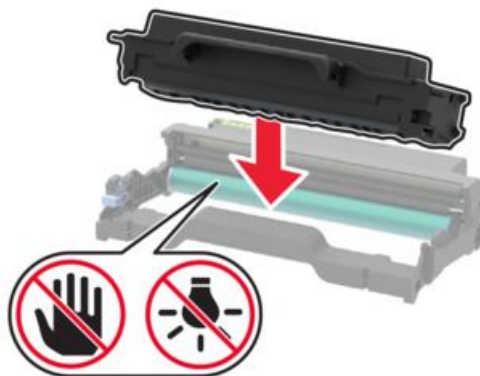

5. Insert the new imaging unit.



6. Close the door.

Replacing the duplex unit

1. Remove the used duplex unit.

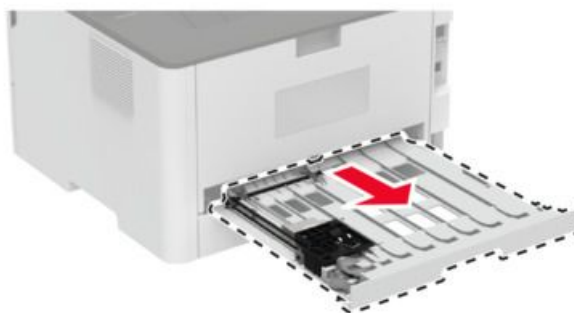

2. Unpack the new duplex unit.
3. Insert the new duplex unit.



Replacing the tray

1. Remove the used tray.

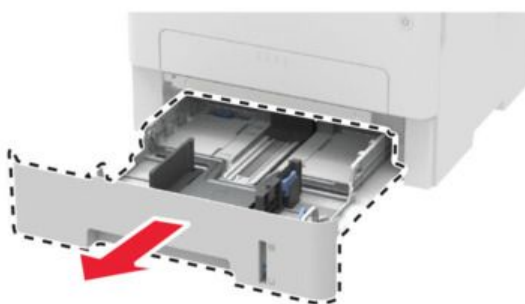

2. Unpack the new tray.
3. Insert the new tray.



Resetting the supply usage counters

1. From the control panel, navigate to:

 > Device > **OK** > Maintenance > **OK** > Config Menu > **OK** > Supply
Usage And Counters > **OK**

2. Select the counter that you want to reset.

Warning—Potential Damage

Supplies and parts without Return Program agreement terms may be reset and remanufactured. However, the manufacturer's warranty does not cover any damage caused by non-genuine supplies or parts. Resetting counters on the supply or part without proper remanufacturing can cause damage to your printer. After resetting the supply or part counter, your printer may display an error indicating the presence of the reset item.

Cleaning the exterior of the printer

Regular maintenance of your printer is essential to ensure its longevity and optimal performance. When cleaning the printer, take the necessary precautions to avoid damage. Damage to the printer caused by improper handling is not covered by the printer warranty.

1. Turn off the printer, and then unplug the power cord from the electrical outlet.



CAUTION—SHOCK HAZARD

To avoid the risk of electrical shock when cleaning the exterior of the printer, unplug the power cord from the electrical outlet and disconnect all cables from the printer before proceeding.

2. Remove paper from the standard bin, the trays, and the multipurpose feeder or manual feeder.
3. Using a soft brush, remove any dust, lint, and pieces of paper around the printer.
4. Using a damp, soft, lint-free cloth, wipe the following areas:

Warning—Potential Damage

To avoid damaging the finish of the printer, do not use household cleaners or detergents.

- Control panel
 - Standard bin
 - Trays
 - Multipurpose feeder or manual feeder
 - Front, sides, and rear of the printer
5. Make sure that all areas of the printer are dry after cleaning.
 6. Connect the power cord to the electrical outlet, and then turn on the printer.



CAUTION—POTENTIAL INJURY

To avoid the risk of fire or electrical shock, connect the power cord to an appropriately rated and properly grounded electrical outlet that is near the product and easily accessible.

| Saving energy and paper

Configuring power save mode settings

Sleep mode

1. From the control panel, navigate to:

 > Device > **OK** > Power Management > **OK** > Timeouts > **OK** > Sleep Mode > **OK**

2. Enter the amount of time that the printer stays idle before it enters Sleep mode.

Hibernate mode

1. From the control panel, navigate to:

 > Device > **OK** > Power Management > **OK** > Timeouts > **OK** > Hibernate Timeout > **OK**

2. Select the amount of time before the printer enters Hibernate mode.

Notes

- Make sure to wake the printer from Hibernate mode before sending a print job.
- To wake the printer from Hibernate mode, press the power button.
- The Embedded Web Server is disabled when the printer is in Hibernate mode.

Conserving supplies

- Print on both sides of the paper.

Note: Two-sided printing is the default setting in the print driver.

- Print multiple pages on a single sheet of paper.
- Use the preview feature to see how the document looks like before printing it.
- Print one copy of the document to check its content and format for accuracy.

Moving the printer to another location



CAUTION—POTENTIAL INJURY

If the printer weight is greater than 20 kg (44 lb), then it may require two or more people to lift it safely.



CAUTION—POTENTIAL INJURY

To avoid the risk of fire or electrical shock, use only the power cord provided with this product or the manufacturer's authorized replacement.



CAUTION—POTENTIAL INJURY

When moving the printer, follow these guidelines to avoid personal injury or printer damage:

- Make sure that all doors and trays are closed.
- Turn off the printer, and then unplug the power cord from the electrical outlet.
- Disconnect all cords and cables from the printer.
- If the printer has separate floor-standing optional trays or output options attached to it, then disconnect them before moving the printer.
- If the printer has a caster base, then carefully roll it to the new location. Use caution when passing over thresholds and breaks in flooring.
- If the printer does not have a caster base but is configured with optional trays or output options, then remove the output options and lift the printer off the trays. Do not try to lift the printer and any options at the same time.
- Always use the handholds on the printer to lift it.
- Any cart used to move the printer must have a surface able to support the full footprint of the printer.
- Any cart used to move the hardware options must have a surface able to support the dimensions of the options.
- Keep the printer in an upright position.
- Avoid severe jarring movements.
- Make sure that your fingers are not under the printer when you set it down.
- Make sure that there is adequate clearance around the printer.

Note: Damage to the printer caused by improper moving is not covered by the printer warranty.

Shipping the printer

For shipping instructions, go to <https://support.lexmark.com> or contact customer support.

Troubleshoot a problem

Print quality problems

Find the image that resembles the print quality problem you are having, and then click the link below it to read problem-solving steps.

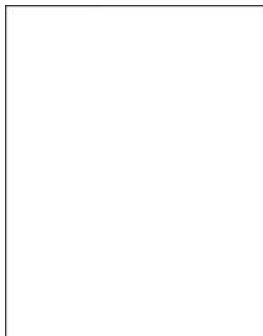

[Blank or white pages on page 100](#)



[Dark print on page 102](#)



[Fine lines are not printed correctly on page 105](#)



[Folded or wrinkled paper on page 106](#)



[Gray background on page 107](#)



[Horizontal light bands on page 122](#)



[Incorrect margins on page 109](#)



[Light print on page 110](#)



[Mottled print and dots on page 113](#)









[Paper curl on page 114](#)



[Print crooked or skewed on page 116](#)

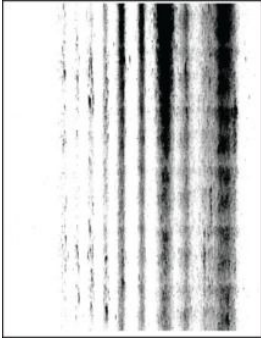

[Repeating defects on page 130](#)

		 Toner easily rubs off on page 121	 Vertical dark bands on page 126
 Vertical dark lines or streaks on page 127	 Vertical dark streaks with print missing on page 128	 Vertical light bands on page 123	 Vertical white lines on page 124

Printing problems

Print quality is poor

Blank or white pages

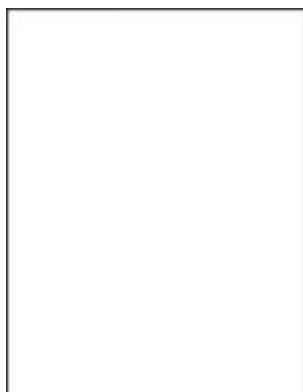

Note: Before solving the problem, print the Print Quality Test Pages. From the control panel, navigate to **Settings > Troubleshooting > Print Quality Test**

Pages. For non-touch-screen printer models, press **OK** to navigate through the settings.

1. Perform the following tests:
 - a. Check if the printer is using a genuine and supported Lexmark toner cartridge.

Note: If the cartridge is not supported, then install a supported one.

- b. Print the document.

Is the printer printing blank or white pages?

- **Yes:**
Go to the next step.
- **No:**
The problem is solved.

2. Perform the following tests:
 - a. Remove the imaging unit.

Warning—Potential Damage

Do not expose the imaging unit to direct light for more than 10 minutes. Extended exposure to light may cause print quality problems.

Warning—Potential Damage

Do not touch the photoconductor drum under the imaging unit. Doing so may affect the quality of future print jobs.

- b. Check the imaging unit for signs of damage.

Note: Make sure that the photoconductor drum contact is not bent or out of place.

- c. Firmly shake the imaging unit to redistribute the toner.
 - d. Insert the imaging unit.
 - e. Print the document.

Is the printer printing blank or white pages?

- **Yes:**
Go to the next step.
- **No:**
The problem is solved.

3. Replace the toner cartridge.

Is the printer printing blank or white pages?

- **Yes:**

- Go to the next step.
 - **No:**
The problem is solved.
4. Replace the imaging unit.
- Is the printer printing blank or white pages?
- **Yes:**
Contact [customer support](#).
 - **No:**
The problem is solved.

Dark print



Note: Before solving the problem, print the Print Quality Test Pages. From the control panel, navigate to **Settings > Troubleshooting > Print Quality Test**

Pages. For non-touch-screen printer models, press **OK** to navigate through the settings.

1. Perform the following tests:
 - a. Check if the printer is using a genuine and supported Lexmark toner cartridge.

Note: If the cartridge is not supported, then install a supported one.

- b. Print the document.

Is the print dark?

- **Yes:**
Go to the next step.
 - **No:**
The problem is solved.
2. Perform the following tests:
- a. Turn off the printer, wait for about 10 seconds, and then turn on the printer.
 - b. Reduce toner darkness.
- From the control panel, navigate to **Settings > Print > Quality > Toner Darkness**.

- c. Print the document.

Is the print dark?

- **Yes:**
Go to the next step.
- **No:**
The problem is solved.

3. Perform the following tests:

- a. Depending on your operating system, specify the paper type from the Printing Preferences or Print dialog.

Notes

- Make sure that the setting matches the paper loaded.
- You can also change the setting on the printer control panel. Navigate to **Settings > Paper > Tray Configuration > Paper Size/Type**.

- b. Print the document.

Is the print dark?

- **Yes:**
Go to the next step.
- **No:**
The problem is solved.

4. Check if the paper has texture or rough finishes.

Are you printing on textured or rough paper?

- **Yes:**
Go to the next step.
- **No:**
Go to step 6.

5. Perform the following tests:

- a. Replace textured paper with plain paper.
- b. Print the document.

Is the print dark?

- **Yes:**
Go to the next step.
- **No:**
The problem is solved.

6. Perform the following tests:

- a. Load paper from a fresh package.

Note: Paper absorbs moisture due to high humidity. Store paper in its original wrapper until you are ready to use it.

- b. Print the document.

Is the print dark?

- **Yes:**
Go to the next step.
- **No:**
The problem is solved.

7. Perform the following tests:

- a. Remove, and then insert the imaging unit.

Warning—Potential Damage

Do not expose the imaging unit to direct light for more than 10 minutes.
Extended exposure to light may cause print quality problems.

Warning—Potential Damage

Do not touch the photoconductor drum under the imaging unit. Doing so may
affect the quality of future print jobs.

- b. Print the document.

Is the print dark?

- **Yes:**
Go to the next step.
- **No:**
The problem is solved.

8. Perform the following tests:

- a. Replace the imaging unit.
- b. Print the document.

Is the print dark?

- **Yes:**
Contact [customer support](#).
- **No:**
The problem is solved.

Fine lines are not printed correctly



Note: Before solving the problem, print the Print Quality Test Pages. From the control panel, navigate to **Settings > Troubleshooting > Print Quality Test**

Pages. For non-touch-screen printer models, press **OK** to navigate through the settings.

1. Perform the following tests:
 - a. Check if the printer is using a genuine and supported Lexmark toner cartridge.

Note: If the cartridge is not supported, then install a supported one.

- b. Print the document.

Are fine lines not printed correctly?

- **Yes:**
Go to the next step.
- **No:**
The problem is solved.

2. Perform the following tests:

- a. Increase toner darkness.

From the control panel, navigate to:

Settings > Print > Quality > Toner Darkness

- b. Print the document.

Are fine lines not printed correctly?

- **Yes:**
Contact [customer support](#).
- **No:**
The problem is solved.

Folded or wrinkled paper



Note: Before solving the problem, print the Print Quality Test Pages. From the control panel, navigate to **Settings > Troubleshooting > Print Quality Test**

Pages. For non-touch-screen printer models, press **OK** to navigate through the settings.

1. Perform the following tests:
 - a. Check if the printer is using a genuine and supported Lexmark toner cartridge.

Note: If the cartridge is not supported, then install a supported one.

- b. Print the document.

Is the paper folded or wrinkled?

- **Yes:**
Go to the next step.
- **No:**
The problem is solved.

2. Perform the following tests:
 - a. Load paper from a fresh package.

Note: Paper absorbs moisture due to high humidity. Store paper in its original wrapper until you are ready to use it.

- b. Print the document.

Is the paper folded or wrinkled?

- **Yes:**
Go to the next step.
- **No:**
The problem is solved.

3. Perform the following tests:

- a. Depending on your operating system, specify the paper type from the Printing Preferences or Print dialog.

Notes

- Make sure that the setting matches the paper loaded.
- You can also change the setting from the printer control panel. Navigate to **Settings > Paper > Tray Configuration > Paper Size/Type**.

- b. Print the document.

Is the paper folded or wrinkled?

- **Yes:**
Contact [customer support](#).
- **No:**
The problem is solved.

Gray background



Notes

Before solving the problem, print the Print Quality Test Pages. From the control panel, navigate to **Settings > Troubleshooting > Print Quality Test Pages**.

1. Perform the following tests:
 - a. Turn off the printer, wait for 10 seconds, and then turn on the printer.
 - b. Decrease toner darkness.
From the control panel, navigate to **Settings > Print > Quality > Toner Darkness**.
 - c. Print the document.

Does gray background appear on prints?

 - **Yes:**
Go to the next step.
 - **No:**
The problem is solved.
2. Perform the following tests:
 - a. Check if the printer is using a genuine and supported Lexmark toner cartridge.

Notes

If the cartridge is not supported, then install a supported one.

- b. Print the document.

Does gray background appear on prints?

- **Yes:**
Go to the next step.
- **No:**
The problem is solved.

3. Perform the following tests:

- a. Depending on your operating system, specify the paper type from the Printing Preferences or Print dialog.

Notes

- Make sure that the setting matches the paper loaded.
- You can also change the setting from the printer control panel. Navigate to **Settings > Paper > Tray Configuration > Paper Size/Type**.

- b. Print the document.

Does gray background appear on prints?

- **Yes:**
Go to the next step.
- **No:**
The problem is solved.

4. Perform the following tests:

- a. Remove, and then insert the imaging unit.

Warning—Potential Damage

Do not expose the imaging unit to direct light. Extended exposure to light may cause print quality problems.

Warning—Potential Damage

Do not touch the photoconductor drum. Doing so may affect the quality of future print jobs.

- b. Print the document.

Does gray background appear on prints?

- **Yes:**
Go to the next step.
- **No:**
The problem is solved.

5. Perform the following tests:

- a. Update the printer firmware. For more information, see the “Updating firmware” section.
- b. Print the document.

Does gray background appear on prints?

- **Yes:**
Go to the next step.
- **No:**
The problem is solved.

6. Perform the following tests:

- a. Replace the imaging unit.
- b. Print the document.

Does gray background appear on prints?

- **Yes:**
Contact [customer support](#).
- **No:**
The problem is solved.

Incorrect margins



1. Perform the following tests:

- a. Adjust the paper guides to the correct position for the paper loaded.
- b. Print the document.

Are the margins correct?

- **Yes:**
The problem is solved.
- **No:**
Go to the next step.

2. Perform the following tests:

- a. Set the paper size.

From the control panel, navigate to:

Settings > Paper > Tray Configuration > Paper Size/Type

- b. Print the document.

Are the margins correct?

- **Yes:**
The problem is solved.
- **No:**
Go to the next step.

3. Perform the following tests:

- a. Depending on your operating system, specify the paper size from the Printing Preferences or Print dialog.

Note: Make sure that the setting matches the paper loaded.

- b. Print the document.

Are the margins correct?

- **Yes:**
The problem is solved.
- **No:**
Contact [customer support](#).

Light print



Note: Before solving the problem, print the Print Quality Test Pages. From the control panel, navigate to **Settings > Troubleshooting > Print Quality Test**

Pages. For non-touch-screen printer models, press **OK** to navigate through the settings.

1. Perform the following tests:

- a. Check if the printer is using a genuine and supported Lexmark toner cartridge.

Note: If the cartridge is not supported, then install a supported one.

- b. Print the document.

Is the print light?

- **Yes:**
Go to the next step.
- **No:**
The problem is solved.

2. Perform the following tests:

- a. Turn off the printer, wait for about 10 seconds, and then turn on the printer.
- b. Increase toner darkness.

From the control panel, navigate to **Settings > Print > Quality > Toner Darkness**.

- c. Print the document.

Is the print light?

- **Yes:**
Go to the next step.
- **No:**
The problem is solved.

3. Perform the following tests:

- a. Depending on your operating system, specify the paper type from the Printing Preferences or Print dialog.

Notes

- Make sure that the setting matches the paper loaded.
- You can also change the setting on the printer control panel. Navigate to **Settings > Paper > Tray Configuration > Paper Size/Type**.

- b. Print the document.

Is the print light?

- **Yes:**
Go to the next step.
- **No:**
The problem is solved.

4. Perform the following tests:

- a. Depending on your operating system, specify the print resolution from the Printing Preferences or Print dialog.
- b. Set the resolution to **600 dpi**.
- c. Print the document.

Is the print light?

- **Yes:**
Go to the next step.

- **No:**
The problem is solved.
5. Perform the following tests:
 - a. Remove the imaging unit.

Warning—Potential Damage

Do not expose the imaging unit to direct light for more than 10 minutes. Extended exposure to light can cause print quality problems.

Warning—Potential Damage

Do not touch the photoconductor drum under the imaging unit. Doing so may affect the quality of future print jobs.

- b. Firmly shake the imaging unit to redistribute the toner.
 - c. Insert the imaging unit.
 - d. Turn off the printer, wait for 10 seconds, and then turn on the printer.
 - e. Print the document.

Is the print light?

- **Yes:**
Go to the next step.
 - **No:**
The problem is solved.
6. Perform the following tests:
 - a. Check the status of the toner cartridge.
From the control panel, navigate to **Settings > Reports > Device > Device Statistics**.
 - b. From the Supply Information section of the pages printed, check the status of the toner cartridge.

Is the toner cartridge near end of life?

- **Yes:**
Go to the next step.
 - **No:**
Contact [customer support](#).
7. Perform the following tests:
 - a. Replace the toner cartridge.
 - b. Print the document.

Is the print light?

- **Yes:**
Contact [customer support](#).
- **No:**
The problem is solved.

Mottled print and dots



Note: Before solving the problem, print the Print Quality Test Pages. From the control panel, navigate to **Settings > Troubleshooting > Print Quality Test**

Pages. For non-touch-screen printer models, press **OK** to navigate through the settings.

1. Perform the following tests:
 - a. Check if the printer is using a genuine and supported Lexmark toner cartridge.

Note: If the cartridge is not supported, then install a supported one.

- b. Print the document.

Is the print mottled?

- **Yes:**
Go to the next step.
- **No:**
The problem is solved.

2. Check the printer for leaked toner contamination.

Is the printer free of leaked toner?

- **Yes:**
Go to the next step.
- **No:**
Contact [customer support](#).

3. Perform the following tests:

- a. Check the status of the imaging unit.

From the control panel, navigate to:

Settings > Reports > Device > Device Statistics

- b. From the Supply Information section of the pages printed, check the status of the imaging unit.

Is the imaging unit near end of life?

- **Yes:**
Go to the next step.
- **No:**
Contact [customer support](#).

4. Perform the following tests:

- a. Replace the imaging unit.
- b. Print the document.

Is the print mottled?

- **Yes:**
Contact [customer support](#).
- **No:**
The problem is solved.

Paper curl



Note: Before solving the problem, print the Print Quality Test Pages. From the control panel, navigate to **Settings > Troubleshooting > Print Quality Test**

Pages. For non-touch-screen printer models, press  to navigate through the settings.

1. Perform the following tests:

- a. Check if the paper loaded is supported.

Note: If paper is not supported, then load a supported paper.

- b. Print the document.

Is the paper curled?

- **Yes:**
Go to the next step.
- **No:**
The problem is solved.

2. Perform the following tests:
 - a. Check if the printer is using a genuine and supported Lexmark toner cartridge.

Note: If the cartridge is not supported, then install a supported one.

- b. Print the document.

Is the paper curled?

- **Yes:**
Go to the next step.
- **No:**
The problem is solved.

3. Perform the following tests:
 - a. Adjust the guides in the tray to the correct position for the paper loaded.
 - b. Print the document.

Is the paper curled?

- **Yes:**
Go to the next step.
- **No:**
The problem is solved.

4. Perform the following tests:
 - a. Depending on your operating system, specify the paper size and paper type from the Printing Preferences or Print dialog.

Notes

- Make sure that the settings match the paper loaded.
- You can also change the setting on the printer control panel. Navigate to **Settings > Paper > Tray Configuration > Paper Size/Type**.

- b. Print the document.

Is the paper curled?

- **Yes:**
Go to the next step.
- **No:**
The problem is solved.

5. Perform the following tests:
 - a. Remove paper, flip it over, and then reload paper.
 - b. Print the document.

Is the paper curled?

- **Yes:**
Go to the next step.
- **No:**
The problem is solved.

6. Perform the following tests:
 - a. Load paper from a fresh package.

Note: Paper absorbs moisture due to high humidity. Store paper in its original wrapper until you are ready to use it.

- b. Print the document.

Is the paper curled?

- **Yes:**
Contact [customer support](#).
- **No:**
The problem is solved.

Print crooked or skewed



Note: Before solving the problem, print the Print Quality Test Pages. From the control panel, navigate to **Settings > Troubleshooting > Print Quality Test**

Pages. For non-touch-screen printer models, press **OK** to navigate through the settings.

1. Perform the following tests:
 - a. Adjust the guides in the tray to the correct position for the paper loaded.
 - b. Print the document.

Is the print crooked or skewed?

- **Yes:**
Go to the next step.
- **No:**
The problem is solved.

2. Perform the following tests:
 - a. Load paper from a fresh package.

Note: Paper absorbs moisture due to high humidity. Store paper in its original wrapper until you are ready to use it.

- b. Print the document.

Is the print crooked or skewed?

- **Yes:**
Go to the next step.
- **No:**
The problem is solved.

- 3. Perform the following tests:

- a. Check if the paper loaded is supported.

Note: If paper is not supported, then load a supported paper.

- b. Print the document.

Is the print crooked or skewed?

- **Yes:**
Contact [customer support](#).
- **No:**
The problem is solved.

- 4. Perform the following tests:

- a. For two-sided printing, check if the paper size setting in the duplex unit is set correctly.

Note: Letter, legal, Oficio, or folio must be set to Letter.

- b. Print the document.

Is the print crooked or skewed?

- **Yes:**
Contact [customer support](#).
- **No:**
The problem is solved.

Solid black pages



Note: Before solving the problem, print the Print Quality Test Pages. From the control panel, navigate to **Settings > Troubleshooting > Print Quality Test**

Pages. For non-touch-screen printer models, press **OK** to navigate through the settings.

1. Perform the following tests:
 - a. Check if the printer is using a genuine and supported Lexmark toner cartridge.

Note: If the toner cartridge is not supported, then install a supported one.

- b. Print the document.

Is the printer printing solid black pages?

- **Yes:**
Go to the next step.
- **No:**
The problem is solved.

2. Perform the following tests:
 - a. Remove, and then insert the imaging unit.

Warning—Potential Damage

Do not expose the imaging unit to direct light for more than 10 minutes. Extended exposure to light may cause print quality problems.

Warning—Potential Damage

Do not touch the photoconductor drum under the imaging unit. Doing so may affect the quality of future print jobs.

- b. Print the document.

Is the printer printing solid black pages?

- **Yes:**
Go to the next step.
- **No:**
The problem is solved.

3. Check the imaging unit for signs of damage.

Note: Make sure that the photoconductor drum contact is not bent or out of place.

Is the imaging unit free from damage?

- **Yes:**
Contact [customer support](#).
- **No:**
Go to the next step.

4. Perform the following tests:

- a. Replace the imaging unit.
 - b. Print the document.

Is the printer printing solid black pages?

- **Yes:**
Contact [customer support](#).
- **No:**
The problem is solved.

Text or images cut off



Note: Before solving the problem, print the Print Quality Test Pages. From the control panel, navigate to **Settings > Troubleshooting > Print Quality Test**

Pages. For non-touch-screen printer models, press **OK** to navigate through the settings.

1. Perform the following tests:

- a. Check if the printer is using a genuine and supported Lexmark toner cartridge.

Note: If the toner cartridge is not supported, then install a supported one.

- b. Print the document.

Are text or images cut off?

- **Yes:**
Go to the next step.
- **No:**
The problem is solved.

2. Perform the following tests:

- a. Remove, and then insert the imaging unit.

Warning—Potential Damage

Do not expose the imaging unit to direct light for more than 10 minutes. Extended exposure to light may cause print quality problems.

Warning—Potential Damage

Do not touch the photoconductor drum under the imaging unit. Doing so may affect the quality of future print jobs.

- b. Print the document.

Are text or images cut off?

- **Yes:**
Go to the next step.
- **No:**
The problem is solved.

3. Perform the following tests:

- a. Replace the imaging unit.
- b. Print the document.

Are text or images cut off?

- **Yes:**
Contact [customer support](#).
- **No:**
The problem is solved.

Toner easily rubs off



Note: Before solving the problem, print the Print Quality Test Pages. From the control panel, navigate to **Settings > Troubleshooting > Print Quality Test**

Pages. For non-touch-screen printer models, press **OK** to navigate through the settings.

1. Perform the following tests:
 - a. Check if the printer is using a genuine and supported Lexmark toner cartridge.

Note: If the toner cartridge is not supported, then install a supported one.

- b. Print the document.

Does toner easily rub off?

- **Yes:**
Go to the next step.
- **No:**
The problem is solved.

2. Perform the following tests:
 - a. Depending on your operating system, specify the paper type from the Printing Preferences or Print dialog.

Notes

- Make sure that the setting matches the paper loaded.
- You can also change the setting on the printer control panel. Navigate to **Settings > Paper > Tray Configuration > Paper Size/Type**.

- b. Print the document.

Does toner easily rub off?

- **Yes:**
Contact [customer support](#).

- **No:**
The problem is solved.

Horizontal light bands



Note: Before solving the problem, print the Print Quality Test Pages. From the control panel, navigate to **Settings > Troubleshooting > Print Quality Test**

Pages. For non-touch-screen printer models, press **OK** to navigate through the settings.

1. Perform the following tests:
 - a. Check if the printer is using a genuine and supported Lexmark toner cartridge.

Note: If the cartridge is not supported, then install a supported one.

- b. Print the document.

Do horizontal light bands appear on prints?

- **Yes:**
Go to the next step.
 - **No:**
The problem is solved.
2. Perform the following tests:
 - a. Remove, and then insert the imaging unit.

Warning—Potential Damage

Do not expose the imaging unit to direct light for more than 10 minutes. Extended exposure to light may cause print quality problems.

Warning—Potential Damage

Do not touch the photoconductor drum under the imaging unit. Doing so may affect the quality of future print jobs.

- b. Print the document.

Do horizontal light bands appear on prints?

- **Yes:**
Go to the next step.
- **No:**
The problem is solved.

3. Perform the following tests:

- a. Replace the imaging unit.
- b. Print the document.

Do horizontal light bands appear on prints?

- **Yes:**
Contact [customer support](#).
- **No:**
The problem is solved.

Vertical light bands



Note: Before solving the problem, print the Print Quality Test Pages. From the control panel, navigate to **Settings > Troubleshooting > Print Quality Test**

Pages. For non-touch-screen printer models, press **OK** to navigate through the settings.

1. Perform the following tests:
 - a. Check if the printer is using a genuine and supported Lexmark toner cartridge.

Note: If the cartridge is not supported, then install a supported one.

- b. Print the document.

Do vertical light bands appear on prints?

- **Yes:**
Go to the next step.
 - **No:**
The problem is solved.
2. Perform the following tests:
 - a. Check the status of the toner cartridge.

From the control panel, navigate to:

Settings > Reports > Device > Device Statistics

- b. From the Supply Information section of the pages printed, check the status of the toner cartridge.

Do vertical light bands appear on prints?

- **Yes:**
Go to the next step.
 - **No:**
The problem is solved.
3. Perform the following tests:
 - a. Replace the toner cartridge.
 - b. Print the document.

Do vertical light bands appear on prints?

- **Yes:**
Contact [customer support](#).
- **No:**
The problem is solved.

Vertical white lines



Note: Before solving the problem, print the Print Quality Test Pages. From the control panel, navigate to **Settings > Troubleshooting > Print Quality Test**

Pages. For non-touch-screen printer models, press  to navigate through the settings.

1. Perform the following tests:
 - a. Check if the printer is using a genuine and supported Lexmark toner cartridge.

Note: If the cartridge is not supported, then install a supported one.

- b. Print the document.

Do vertical white lines appear on prints?

- **Yes:**
Go to the next step.
- **No:**
The problem is solved.

2. Perform the following tests:
 - a. Depending on your operating system, specify the paper type from the Printing Preferences or Print dialog.

Notes

- Make sure that the setting matches the paper loaded.
- You can also change the setting on the printer control panel. Navigate to **Settings > Paper > Tray Configuration > Paper Size/Type**.

- b. Print the document.

Do vertical white lines appear on prints?

- **Yes:**
Contact [customer support](#).
- **No:**
The problem is solved.

Vertical dark bands



Note: Before solving the problem, print the Print Quality Test Pages. From the control panel, navigate to **Settings > Troubleshooting > Print Quality Test**

Pages. For non-touch-screen printer models, press **OK** to navigate through the settings.

1. Perform the following tests:
 - a. Check if the printer is using a genuine and supported Lexmark toner cartridge.

Note: If the toner cartridge is not supported, then install a supported one.

- b. Print the document.

Do vertical dark bands appear on prints?

- **Yes:**
Go to the next step.
 - **No:**
The problem is solved.
2. Perform the following tests:
 - a. Remove, and then insert the imaging unit.

Warning—Potential Damage

Do not expose the imaging unit to direct light for more than 10 minutes. Extended exposure to light may cause print quality problems.

Warning—Potential Damage

Do not touch the photoconductor drum under the imaging unit. Doing so may affect the quality of future print jobs.

- b. Print the document.

Do vertical dark bands appear on prints?

- **Yes:**
Go to the next step.
- **No:**
The problem is solved.

3. Perform the following tests:

- a. Check if a bright light enters the right side of the printer, and move the printer if necessary.
- b. Print the document.

Do vertical dark bands appear on prints?

- **Yes:**
Contact [customer support](#).
- **No:**
The problem is solved.

Vertical dark lines or streaks



Note: Before solving the problem, print the Print Quality Test Pages. From the control panel, navigate to **Settings > Troubleshooting > Print Quality Test**

Pages. For non-touch-screen printer models, press **OK** to navigate through the settings.

1. Perform the following tests:

- a. Check if the printer is using a genuine and supported Lexmark toner cartridge.

Note: If the toner cartridge is not supported, then install a supported one.

- b. Print the document.

Do vertical dark lines or streaks appear on prints?

- **Yes:**
Go to the next step.

- **No:**
The problem is solved.
- 2. Perform the following tests:
 - a. Remove, and then reinstall the imaging unit.

Warning—Potential Damage

Do not expose the imaging unit to direct light for more than 10 minutes. Extended exposure to light can cause print quality problems.

Warning—Potential Damage

Do not touch the photoconductor drum under the imaging unit. Doing so may affect the quality of future print jobs.

- b. Print the document.

Do vertical dark lines or streaks appear on prints?

- **Yes:**
Go to the next step.
 - **No:**
The problem is solved.
- 3. Perform the following tests:
 - a. Replace the imaging unit.
 - b. Print the document.

Do vertical dark lines or streaks appear on prints?

- **Yes:**
Contact [customer support](#).
- **No:**
The problem is solved.

Vertical dark streaks with print missing

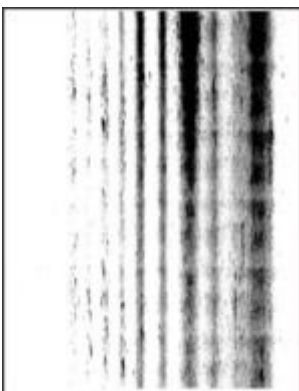

Note: Before solving the problem, print the Print Quality Test Pages. From the control panel, navigate to **Settings > Troubleshooting > Print Quality Test**

Pages. For non-touch-screen printer models, press  to navigate through the settings.

1. Perform the following tests:
 - a. Remove, and then insert the imaging unit.

Warning—Potential Damage

Do not expose the imaging unit to direct light for more than 10 minutes. Extended exposure to light may cause print quality problems.

Warning—Potential Damage

Do not touch the photoconductor drum under the imaging unit. Doing so may affect the quality of future print jobs.

- b. Print the document.

Do vertical dark streaks with missing images appear on prints?

- **Yes:**
Go to the next step.
- **No:**
The problem is solved.

2. Perform the following tests:
 - a. Check if the printer is using a genuine and supported Lexmark toner cartridge.

Note: If the toner cartridge is not supported, then install a supported one.

- b. Print the document.

Do vertical dark streaks with missing images appear on prints?

- **Yes:**
Contact [customer support](#).
- **No:**
The problem is solved.

Repeating defects



Note: Before solving the problem, print the Print Quality Test Pages. From the control panel, navigate to **Settings > Troubleshooting > Print Quality Test**

Pages. For non-touch-screen printer models, press **OK** to navigate through the settings.

1. Perform the following tests:

Using the Print Quality Test Pages, check if the distance between the repeating defects is equal to any of the following:

Imaging unit

- 75.40 mm (2.97 in.)
- 34.70 mm (1.37 in.)
- 23.9 mm (0.94 in.)

Toner cartridge

- 35.70 mm (1.41 in.)
- 36.80 mm (1.45 in.)

Transfer roller

- 44 mm (1.73 in.)

Fuser

- 78.1 mm (3.07 in.)
- 75.4 mm (2.97 in.)

Does the distance between the repeating defects match any of the measurements?

- **Yes:**
Go to the next step.
- **No:**
Take note of the distance, and then contact [customer support](#).

2. Perform the following tests:

- a. Replace the supply item that matches the repeating defects distance.

Note: If the supply item is a transfer roller or fuser, then contact [customer support](#).

- b. Print the document.

Do the repeating defects appear?

- **Yes:**
Contact [customer support](#).
- **No:**
The problem is solved.

Print jobs do not print

1. Perform the following tests:

- a. From the document you are trying to print, open the Print dialog, and then check if you have selected the correct printer.
- b. Print the document.

Is the document printed?

- **Yes:**
The problem is solved.
- **No:**
Go to the next step.

2. Perform the following tests:

- a. Check if the printer is on.
- b. Resolve any error messages that appear on the display.
- c. Print the document.

Is the document printed?

- **Yes:**
The problem is solved.
- **No:**
Go to the next step.

3. Perform the following tests:

- a. Check if the ports are working and if the cables are securely connected to the computer and the printer.

For more information, see the setup documentation that came with the printer.

- b. Print the document.

Is the document printed?

- **Yes:**
The problem is solved.
- **No:**
Go to the next step.

4. Perform the following tests:

- Turn off the printer, wait for about 10 seconds, and then turn on the printer.
- Print the document.

Is the document printed?

- **Yes:**
The problem is solved.
- **No:**
Go to the next step.

5. Perform the following tests:

- Remove, and then reinstall the print driver.
- Print the document.

Is the document printed?

- **Yes:**
The problem is solved.
- **No:**
Contact [customer support](#).

Slow printing

1. Make sure that the printer cable is securely connected to the printer and to the computer, print server, or other network device.







Is the printer printing slow?

- **Yes:**
Go to the next step.
- **No:**
The problem is solved.

2. Perform the following tests:

- Make sure that the printer is not in Quiet Mode.

From the control panel, navigate to:

 > **Device** >  > **Maintenance** >  > **Config Menu** >  >
Device Operations >  > **Quiet Mode** > 

- Print the document.

Is the printer printing slow?

- **Yes:**
Go to the next step.
- **No:**
The problem is solved.

3. Perform the following tests:

- Depending on your operating system, specify the print resolution from the Printing Preferences or Print dialog.
- Set the resolution to **600 dpi**.
- Print the document.

Is the printer printing slow?

- **Yes:**
Go to the next step.
- **No:**
The problem is solved.

4. Perform the following tests:

a. From the control panel, navigate to:



- b. Set the resolution to **600 dpi**.
- c. Print the document.

Is the printer printing slow?

- **Yes:**
Go to the next step.
- **No:**
The problem is solved.

5. Perform the following tests:

a. Depending on your operating system, specify the paper type setting from the Printing Preferences or Print dialog.

Notes

- Make sure that the setting matches the paper loaded.
- You can also change the setting on the printer control panel. Navigate to  > Paper > OK > Tray Configuration > OK > Paper Size/Type > OK.
- Heavier paper prints more slowly.
- Paper narrower than letter, A4, and legal may print more slowly.

b. Print the document.

Is the printer printing slow?

- **Yes:**
Go to the next step.
- **No:**
The problem is solved.

6. Perform the following tests:

a. Make sure that the printer settings for texture and weight match the paper being loaded.

From the control panel, navigate to:



Notes

Rough paper textures and heavy paper weights may print more slowly.

- b. Print the document.

Is the printer printing slow?

- **Yes:**
Go to the next step.
- **No:**
The problem is solved.

7. Remove held jobs.

Is the printer printing slow?

- **Yes:**
Go to the next step.
- **No:**
The problem is solved.

8. Perform the following tests:

- a. Make sure that the printer is not overheating.

Notes

- Allow the printer to cool down after a long print job.
- Observe the recommended ambient temperature for the printer. For more information, see [.Selecting a location for the printer on page 21](#)

- b. Print the document.

Is the printer printing slow?

- **Yes:**
Contact [customer support](#).
- **No:**
The problem is solved.

Job prints from the wrong tray or on the wrong paper

1. Perform the following tests:

- a. Check if you are printing on the correct paper.
- b. Print the document.

Is the document printed on the correct paper?

- **Yes:**
Go to the next step.
- **No:**
Load the correct paper size and paper type.

2. Perform the following tests:

- a. Depending on your operating system, specify the paper size and paper type from the Printing Preferences or Print dialog.

Note: You can also change the settings on the printer control panel. Navigate to:



- b. Make sure that the settings match the paper loaded.
- c. Print the document.

Is the document printed on the correct paper?

- **Yes:**
The problem is solved.
- **No:**
Contact [customer support](#).

Confidential and other held documents do not print

1. Perform the following tests:
 - a. From the control panel, check if the documents appear in the Held Jobs list.

Note: If the documents are not listed, then print the documents using the Print and Hold options.

- b. Print the documents.

Are the documents printed?

- **Yes:**
The problem is solved.
 - **No:**
Go to the next step.
2. The print job may contain a formatting error or invalid data. Delete the print job, and then send it again.

Are the documents printed?

- **Yes:**
The problem is solved.
 - **No:**
Go to the next step.
3. Perform the following tests:
 - a. Open the Printing Preferences dialog.
 - b. From the Print and Hold tab, click **Use Print and Hold**, and then click **Keep duplicate documents**.
 - c. Enter a PIN, and then save the changes.

- d. Send the print job.
- e. Save and name each job differently.
- f. Send the job individually.

For Windows users

1. Open the Printing Preferences dialog.
2. From the Print and Hold tab, click **Use Print and Hold**, and then click **Keep duplicate documents**.
3. Enter a PIN, and then save the changes.
4. Send the print job.

For Macintosh users

1. Save and name each job differently.
2. Send the job individually.

Are the documents printed?

- **Yes:**
The problem is solved.
 - **No:**
Go to the next step.
4. Perform the following tests:
 - a. Delete some held jobs to free up printer memory.
 - b. Print the documents.

Are the documents printed?

- **Yes:**
The problem is solved.
- **No:**
Contact [customer support](#).

| The printer is not responding

1. Check if the power cord is connected to the electrical outlet.



CAUTION—POTENTIAL INJURY

To avoid the risk of fire or electrical shock, connect the power cord to an appropriately rated and properly grounded electrical outlet that is near the product and easily accessible.

Is the printer responding?

- **Yes:**
The problem is solved.
 - **No:**
Go to the next step.
2. Check if the electrical outlet is turned off by a switch or breaker.

Is the electrical outlet turned off by a switch or breaker?

- **Yes:**
Turn on the switch or reset the breaker.
- **No:**
Go to the next step.

3. Check if the printer is on.

Is the printer on?

- **Yes:**
Go to the next step.
- **No:**
Turn on the printer.

4. Check if the printer is in Sleep or Hibernate mode.

Is the printer in Sleep or Hibernate mode?

- **Yes:**
Press the power button to wake the printer.
- **No:**
Go to the next step.

5. Check if the cables connecting the printer and the computer are inserted to the correct ports.

Are the cables inserted to the correct ports?

- **Yes:**
Go to the next step.
- **No:**
Insert the cables to the correct ports.

6. Install the correct print driver.

Is the printer responding?

- **Yes:**
The problem is solved.
- **No:**
Go to the next step.

7. Turn off the printer, wait for about 10 seconds, and then turn on the printer.

Is the printer responding?

- **Yes:**
The problem is solved.
- **No:**
Contact [customer support](#).

Network connection problems

Cannot open Embedded Web Server

1. Check if the printer is on.

Is the printer on?

- **Yes:**
Go to the next step.
- **No:**
Turn on the printer.

2. Make sure that the printer IP address is correct.

Notes

- View the IP address on the home screen.
- An IP address appears as four sets of numbers separated by periods, such as 123.123.123.123.

Is the printer IP address correct?

- **Yes:**
Go to the next step.
- **No:**
Type the correct printer IP address in the address field.

3. Perform the following tests:

Check if you are using a supported browser:

- Internet Explorer version 11 or later
- Microsoft Edge
- Safari version 6 or later
- Google Chrome™ version 32 or later
- Mozilla Firefox version 24 or later

Is your browser supported?

- **Yes:**
Go to the next step.
- **No:**
Install a supported browser.

4. Check if the network connection is working.

Is the network connection working?

- **Yes:**
Go to the next step.
- **No:**
Contact your administrator.

5. Make sure that the cable connections to the printer and print server are secure. For more information, see the documentation that came with the printer.

Are the cable connections secure?

- **Yes:**
Go to the next step.
- **No:**

Secure the cable connections.

6. Check if the web proxy servers are disabled.

Are the web proxy servers disabled?

- **Yes:**
Go to the next step.
- **No:**
Contact your administrator.

7. Access the Embedded Web Server.



Did the Embedded Web Server open?

- **Yes:**
The problem is solved.
- **No:**
Contact [customer support](#).

Cannot connect the printer to the Wi-Fi network

1. Make sure that Active Adapter is set to Auto.

From the control panel, navigate to:

Settings >  > Network/Ports >  > Network Overview >  > Active Adapter >  > Auto > 

Can the printer connect to the Wi-Fi network?

- **Yes:**
The problem is solved.
- **No:**
Go to the next step.

2. Check if the correct Wi-Fi network is selected.

Note: Some routers may share the default SSID.

Are you connecting to the correct Wi-Fi network?

- **Yes:**
Go to step 4.
- **No:**
Go to the next step.

3. Connect to the correct Wi-Fi network. For more information, see [Connecting the printer to a Wi-Fi network on page 33](#).

Can the printer connect to the Wi-Fi network?

- **Yes:**

- The problem is solved.
 - **No:**
Go to the next step.
4. Check the wireless security mode.
- From the control panel, navigate to:

Settings > **OK** > **Network/Ports** > **OK** > **Wireless** > **OK** > **Wireless Security Mode** > **OK**

Is the correct wireless security mode selected?

- **Yes:**
Go to step 6.
 - **No:**
Go to the next step.
5. Select the correct wireless security mode.
- Can the printer connect to the Wi-Fi network?

- **Yes:**
The problem is solved.
 - **No:**
Go to the next step.
6. Make sure that you entered the correct network password.

Note: Take note of the spaces, numbers, and capitalization in the password.

Can the printer connect to the Wi-Fi network?

- **Yes:**
The problem is solved.
- **No:**
Contact [customer support](#).

Issues with supplies

Replace cartridge, printer region mismatch

To correct this problem, purchase a cartridge with the correct region that matches the printer region, or purchase a worldwide cartridge.

- The first number in the message after 42 indicates the region of the printer.
- The second number in the message after 42 indicates the region of the cartridge.

Region	Numeric code
Worldwide or Undefined region	0

Region	Numeric code
North America (United States, Canada)	1
European Economic Area, Western Europe, Nordic countries, Switzerland	2
Asia Pacific	3
Latin America	4
Rest of Europe, Middle East, Africa	5
Australia, New Zealand	6
Invalid region	9

Note: To find the region settings of the printer and toner cartridge, print the print quality test pages. From the control panel, navigate to **Settings > Troubleshooting > Print Quality Test Pages**.

Refilled regular cartridge

The printer has detected a Lexmark Regular cartridge that has been refilled with non-genuine toner by a party other than Lexmark.

Select **OK** to continue.

All printer component life indicators are designed to function with Lexmark supplies and parts and may deliver unpredictable results when using supplies or parts in your Lexmark printer that are remanufactured by parties other than Lexmark.

For more information, see the printer statement of limited warranty.

Non-Lexmark supply

The printer has detected a non-Lexmark supply or part installed in the printer.

Your Lexmark printer is designed to function best with genuine Lexmark supplies and parts. Use of third-party supplies or parts may affect the performance, reliability, or life of the printer and its imaging components.

All life indicators are designed to function with Lexmark supplies and parts and may deliver unpredictable results if third-party supplies or parts are used. Imaging component usage beyond the intended life may damage your Lexmark printer or associated components.

Warning—Potential Damage

Use of third-party supplies or parts can affect warranty coverage. Damage caused by the use of third-party supplies or parts may not be covered by the warranty.

To accept any and all of these risks and to proceed with the use of non-genuine supplies or parts in your printer, press **X**, press **OK**, and then hold both buttons for 15 seconds.

If you do not want to accept these risks, then remove the third-party supply or part from your printer and install a genuine Lexmark supply or part. For more information, see [Using genuine Lexmark parts and supplies on page 89](#)

If the printer does not print after pressing **X**, pressing **OK**, and holding both buttons for 15 seconds, then reset the supply usage counter.

1. From the control panel, navigate to:

⚙️ > **Device** > **OK** > **Maintenance** > **OK** > **Config Menu** > **OK** > **Supply Usage And Counters** > **OK**

2. Select the part or supply that you want to reset, and then select **OK**.
3. Read the warning message, and then select **Continue** > **OK**.
4. To clear the message, press **X**, press **OK**, and then hold both buttons for 15 seconds.

Note: If you are unable to reset the supply usage counters, then return the item to the place of purchase.

Clearing jams

Avoiding jams

Load paper properly

- Make sure that the paper lies flat in the tray.

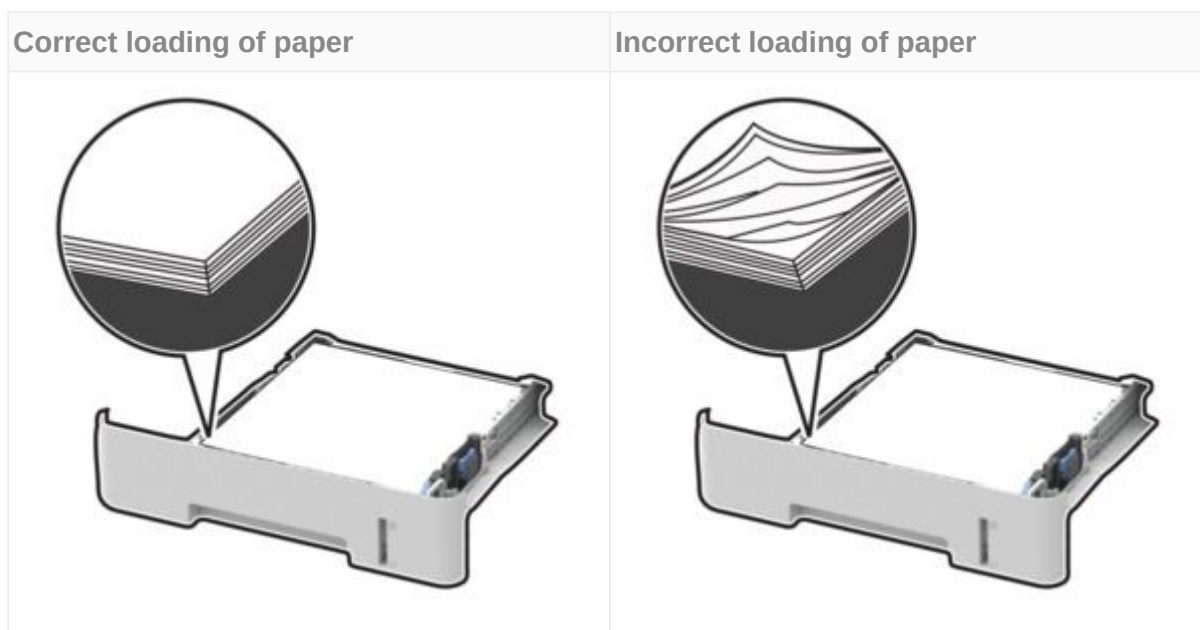

- Do not load or remove a tray while the printer is printing.
- Do not load too much paper. Make sure that the stack height is below the maximum paper fill indicator.

- Do not slide paper into the tray. Load paper as shown in the illustration.

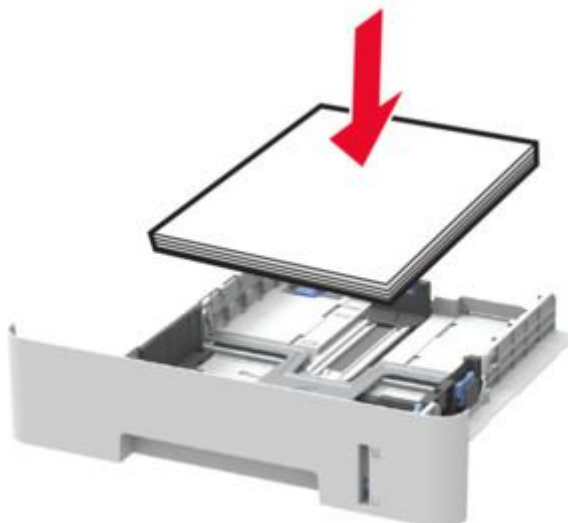

- Make sure that the paper guides are positioned correctly and are not pressing tightly against the paper or envelopes.
- For two-sided printing on A4-size paper, make sure that the paper size setting in the duplex unit is set to A4.
- For two-sided printing on letter-, legal-, Oficio-, or folio-size paper, make sure that the paper size setting in the duplex unit is set to Letter.
- Push the tray firmly into the printer after loading paper.

Use recommended paper

- Use only recommended paper or specialty media.
- Do not load paper that is wrinkled, creased, damp, bent, or curled.
- Flex, fan, and align the paper edges before loading.

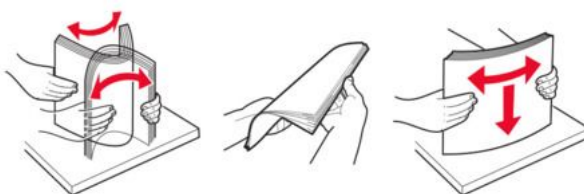

- Do not use paper that has been cut or trimmed by hand.
- Do not mix paper sizes, weights, or types in the same tray.
- Make sure that the paper size and type are set correctly on the computer or printer control panel.
- Store paper according to manufacturer recommendations.

Identifying jam locations

Notes

- When Jam Assist is set to On, the printer flushes blank pages or pages with partial prints after a jammed page has been cleared. Check your printed output for blank pages.
- When Jam Recovery is set to On or Auto, the printer reprints jammed pages.



	Jam locations
1	Standard bin
2	Front door
3	Manual feeder
4	Tray
5	Rear door
6	Duplex unit

Paper jam in the tray

1. Remove the tray.

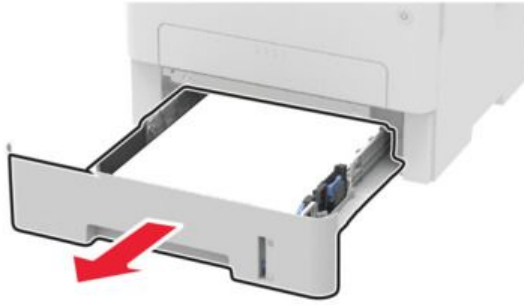

2. Remove the jammed paper.

Note: Make sure that all paper fragments are removed.

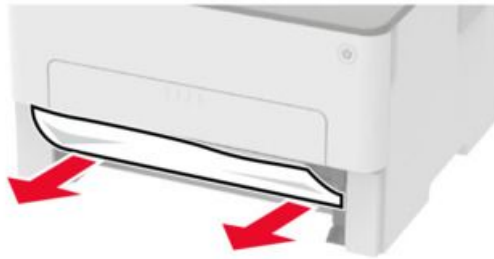

3. Insert the tray.

Paper jam in the front door

1. Open the front door.

Warning—Potential Damage

To prevent damage from electrostatic discharge, touch any exposed metal frame of the printer before accessing or touching interior areas of the printer.

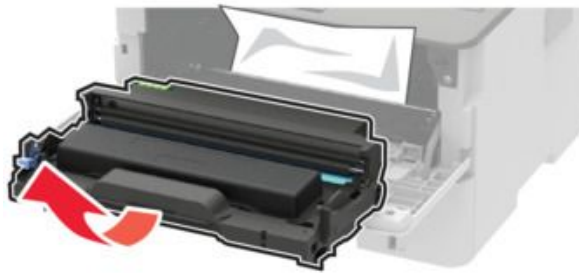

2. Remove the imaging unit.

**Warning—Potential Damage**

Do not expose the imaging unit to direct light for more than 10 minutes. Extended exposure to light may cause print quality problems.

Warning—Potential Damage

Do not touch the photoconductor drum. Doing so may affect the quality of future print jobs.



3. Remove the jammed paper.

**CAUTION—HOT SURFACE**

The inside of the printer might be hot. To reduce the risk of injury from a hot component, allow the surface to cool before touching it.

Note: Make sure that all paper fragments are removed.



4. Insert the imaging unit.



5. Close the door.

Paper jam in the rear door

1. Open the rear door.



CAUTION—HOT SURFACE

The inside of the printer might be hot. To reduce the risk of injury from a hot component, allow the surface to cool before touching it.



2. Open the fuser access door.

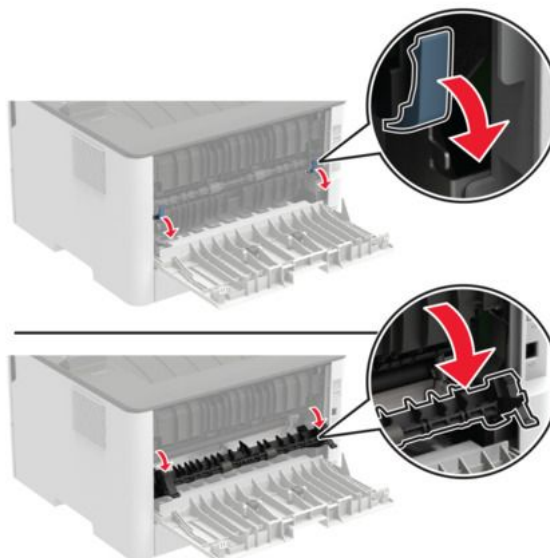

3. Remove the jammed paper.

Note: Make sure that all paper fragments are removed.

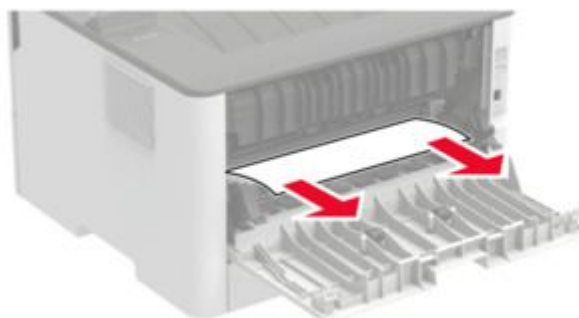

4. Close the fuser access door.
5. Close the rear door.

Paper jam in the duplex unit

1. Pull out the duplex unit, and then remove the jammed paper.

Warning—Potential Damage

To prevent damage from electrostatic discharge, touch any exposed metal frame of the printer before accessing or touching interior areas of the printer.



Note: Make sure that all paper fragments are removed.

2. Insert the duplex unit.

Paper jam in the standard bin

Remove the jammed paper.

Note: Make sure that all paper fragments are removed.



Paper jam in the manual feeder

Remove the jammed paper.

Note: Make sure that all paper fragments are removed.

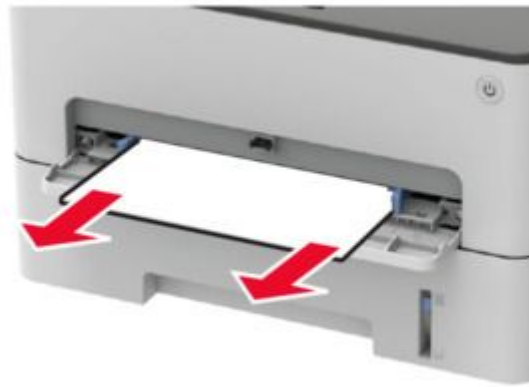

Paper feed problems

Envelope seals when printing

1. Perform the following tests:
 - a. Use an envelope that has been stored in a dry environment.

Note: Printing on envelopes with high moisture content can seal the flaps.

- b. Send the print job.

Does the envelope seal when printing?

- **Yes:**
Go to the next step.
 - **No:**
The problem is solved.
2. Perform the following tests:
 - a. Make sure that paper type is set to Envelope.

From the control panel, navigate to  > Paper >  > Tray Configuration >  > Paper Size/Type > .

- b. Send the print job.

Does the envelope seal when printing?

- **Yes:**
Contact [customer support](#).
- **No:**
The problem is solved.

Collated printing does not work

1. Perform the following tests:

- a. From the control panel, navigate to:

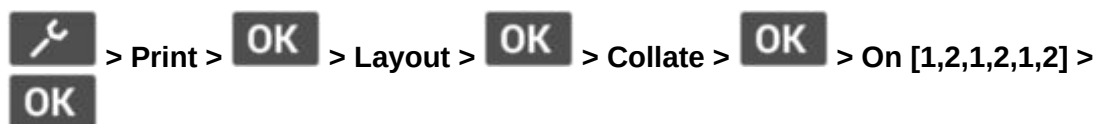

- b. Print the document.

Is the document collated correctly?

- **Yes:**
The problem is solved.
- **No:**
Go to the next step.

2. Perform the following tests:

- a. From the document that you are trying to print, open the Print dialog, and then select **Collate**.
- b. Print the document.

Is the document collated correctly?

- **Yes:**
The problem is solved.
- **No:**
Go to the next step.

3. Perform the following tests:

- a. Reduce the number of pages to print.
- b. Print the document.

Are the pages collated correctly?

- **Yes:**
The problem is solved.
- **No:**
Contact [customer support](#).

Paper frequently jams

1. Perform the following tests:

- a. Remove the tray.
- b. Check if paper is loaded correctly.

Notes





- Make sure that the paper guides are positioned correctly.
- Make sure that the stack height is below the maximum paper fill indicator.
- Make sure to print on recommended paper size and type.

- c. Insert the tray.
- d. Print the document.

Do paper jams occur frequently?

- **Yes:**
Go to the next step.
- **No:**
The problem is solved.

2. Perform the following tests:

- a. From the control panel, navigate to  > **Paper** >  > **Tray Configuration** >  > **Paper Size/Type** > .
- b. Set the correct paper size and type.
- c. Print the document.

Do paper jams occur frequently?

- **Yes:**
Go to the next step.
- **No:**
The problem is solved.

3. Perform the following tests:

- a. Load paper from a fresh package.

Note: Paper absorbs moisture due to high humidity. Store paper in its original wrapper until you are ready to use it.





- b. Print the document.

Do paper jams occur frequently?

- **Yes:**
Contact [customer support](#).
- **No:**
The problem is solved.

Jammed pages are not reprinted

1. Perform the following tests:

- a. From the control panel, navigate to:  > **Device** >  > **Notifications** >  > **Jam Content Recovery** >  > **Jam Recovery** > .
- b. Select **On** or **Auto**, and then press .
- **Yes:**
The problem is solved.
- **No:**
Contact [customer support](#).

| Contacting customer support

Before contacting customer support, make sure to have the following information:

- Printer problem
- Error message
- Printer model type and serial number

Go to <https://support.lexmark.com> to receive email or chat support, or browse through the library of manuals, support documentation, drivers, and other downloads.

Technical support via telephone is also available. In the U.S. or Canada, call 1-800-539-6275. For other countries or regions, go to www.lexmark.com/supportdirectory.

Recycle and dispose

| Recycling Lexmark products

To return Lexmark products for recycling:

1. Go to www.lexmark.com/recycle.
2. Select the product you want to recycle.

Note: Printer supplies and hardware not listed in the Lexmark Collection and Recycling Program may be recycled through your local recycling center.

| Recycling Lexmark packaging

Lexmark continually strives to minimize packaging. Less packaging helps to ensure that Lexmark printers are transported in the most efficient and environmentally sensitive manner and that there is less packaging to dispose of. These efficiencies result in fewer greenhouse emissions, energy savings, and natural resource savings. Lexmark also offers recycling of packaging components in some countries or regions. For more information, go to www.lexmark.com/recycle, and then choose your country or region. Information on available packaging recycling programs is included with the information on product recycling.

Lexmark cartons are 100% recyclable where corrugated recycling facilities exist. Facilities may not exist in your area.

The foam used in Lexmark packaging is recyclable where foam recycling facilities exist. Facilities may not exist in your area.

When you return a cartridge to Lexmark, you can reuse the box that the cartridge came in. Lexmark recycles the box.

Notices

Product information

Product name:

Lexmark B2236dw printer

Machine type:

1400

Models:

438

Edition notices

September 2023

The following paragraph does not apply to any country where such provisions are inconsistent with local law: LEXMARK INTERNATIONAL, INC., PROVIDES THIS PUBLICATION "AS IS" WITHOUT WARRANTY OF ANY KIND, EITHER EXPRESS OR IMPLIED, INCLUDING, BUT NOT LIMITED TO, THE IMPLIED WARRANTIES OF MERCHANTABILITY OR FITNESS FOR A PARTICULAR PURPOSE. Some states do not allow disclaimer of express or implied warranties in certain transactions; therefore, this statement may not apply to you.

This publication could include technical inaccuracies or typographical errors. Changes are periodically made to the information herein; these changes will be incorporated in later editions. Improvements or changes in the products or the programs described may be made at any time.

References in this publication to products, programs, or services do not imply that the manufacturer intends to make these available in all countries in which it operates. Any reference to a product, program, or service is not intended to state or imply that only that product, program, or service may be used. Any functionally equivalent product, program, or service that does not infringe any existing intellectual property right may be used instead. Evaluation and verification of operation in conjunction with other products, programs, or services, except those expressly designated by the manufacturer, are the user's responsibility.

For Lexmark technical support, go to <https://support.lexmark.com>.

For information on Lexmark's privacy policy governing the use of this product, go to www.lexmark.com/privacy.

For information on supplies and downloads, go to www.lexmark.com.

© 2019 Lexmark International, Inc.

All rights reserved.

GOVERNMENT END USERS

The Software Program and any related documentation are "Commercial Items," as that term is defined in 48 C.F.R. 2.101, "Computer Software" and "Commercial Computer Software Documentation," as such terms are used in 48 C.F.R. 12.212 or 48 C.F.R. 227.7202, as applicable. Consistent with 48 C.F.R. 12.212 or 48 C.F.R. 227.7202-1 through 227.7207-4, as applicable, the Commercial Computer Software and Commercial Software Documentation are licensed to the U.S. Government end users (a) only as

Commercial Items and (b) with only those rights as are granted to all other end users pursuant to the terms and conditions herein.

Trademarks

Lexmark and the Lexmark logo are trademarks or registered trademarks of Lexmark International, Inc. in the United States and/or other countries.

Android, Google Play, and Google Chrome are trademarks of Google LLC.

Macintosh, macOS, Safari, and AirPrint are trademarks of Apple Inc., registered in the U.S. and other countries. App Store is a service mark of Apple Inc., registered in the U.S. and other countries. Use of the Works with Apple badge means that an accessory has been designed to work specifically with the technology identified in the badge and has been certified by the developer to meet Apple performance standards.

Microsoft, Internet Explorer, Microsoft Edge, and Windows are trademarks of the Microsoft group of companies.

The Mopria® word mark is a registered and/or unregistered trademark of Mopria Alliance, Inc. in the United States and other countries. Unauthorized use is strictly prohibited.

PCL® is a registered trademark of the Hewlett-Packard Company. PCL is Hewlett-Packard Company's designation of a set of printer commands (language) and functions included in its printer products. This printer is intended to be compatible with the PCL language. This means the printer recognizes PCL commands used in various application programs, and that the printer emulates the functions corresponding to the commands.

PostScript is a registered trademark of Adobe Systems Incorporated in the United States and/or other countries.

Wi-Fi® and Wi-Fi Direct® are registered trademarks of Wi-Fi Alliance®.

All other trademarks are the property of their respective owners.

Licensing notices

All licensing notices associated with this product can be viewed from the CD:\NOTICES directory of the installation software CD.

Noise emission levels

The following measurements were made in accordance with ISO 7779 and reported in conformance with ISO 9296.

Note: Some modes may not apply to your product.

1-meter average sound pressure, dBA	
Printing	One-sided: 53; Two-sided: 50
Ready	16

Values are subject to change. See www.lexmark.com for current values.

Waste from Electrical and Electronic Equipment (WEEE) directive



The WEEE logo signifies specific recycling programs and procedures for electronic products in countries of the European Union. We encourage the recycling of our products. If you have further questions about recycling options, visit the Lexmark Web site at www.lexmark.com for your local sales office phone number.

India E-Waste notice



This product including components, consumables, parts and spares complies with the "India E-Waste Rules" and prohibits use of lead, mercury, hexavalent chromium, polybrominated biphenyls or polybrominated diphenyl ethers in concentrations exceeding 0.1% by weight and 0.01% by weight for cadmium, except for the exemption set in the Rule.

Lithium-ion rechargeable battery



This product may contain a coin-cell, lithium-ion rechargeable battery, which should only be removed by a trained technician. Crossed-out wheeled bin means the product should not be discarded as unsorted waste but must be sent to separate collection facilities for recovery and recycling. In the event the battery is removed, do not dispose of the battery in your household waste. There may be separate collection systems for batteries in your local community, such as a battery-recycling drop-off location. The separate collection of waste batteries assures appropriate treatment of waste including reuse and recycling and prevents any potential negative effects on human health and environment. Please responsibly dispose of the batteries.

Product disposal

Do not dispose of the printer or supplies in the same manner as normal household waste. Consult your local authorities for disposal and recycling options.

Returning Lexmark cartridges for reuse or recycling

The Lexmark Cartridge Collection Program allows you to return used cartridges for free to Lexmark for reuse or recycling. One hundred percent of the empty cartridges returned to Lexmark are either reused or demanufactured for recycling. The boxes used to return the cartridges are also recycled.

To return Lexmark cartridges for reuse or recycling, do the following:

1. Go to www.lexmark.com/recycle.
2. Select the product that you want to recycle.

Taiwan waste dry cell batteries recycle logo notice

According to Article 15 of the Waste Disposal Act in the announcement of Taiwan EPA, the producing or the importing manufacturer is responsible for recycling, clearance, and disposal of dry cell batteries, batteries packaged with products and sold, given, and promoted with products to consumers may be labeled with the recycling mark with the remark "please recycle waste batteries" on the product package, the label, or the product manual. Enclosed please find the waste dry cell batteries recycle logo with the remark. Please give the waste dry cell batteries to a company who has the waste dry cell batteries

recycle logo and provides the recycle service in order to have the appropriate process for the waste dry cell batteries.



Taiwan RoHS information 限用物質含有情況標示

適用於印表機、雷射印表機、多功能複合機或多功能印表機。

Applies to Printer, Laser Printer, Multifunction Machine, or Multifunction Printer.

型號（型式）：請參閱「注意事項」章節或「控管資訊」章節。

Type designation (Type): Please see the “Notices” section or the “Regulatory information” section.

單元	限用物質及其化學符號					
	鉛 (Pb)	汞 (Hg)	鎘 (Cd)	六價鉻 (Cr ⁶⁺)	多溴聯苯 (PBB)	多溴二苯醚 (PBDE)
電路板	—	○	○	○	○	○
電源供應器	—	○	○	○	○	○
電源線	—	○	○	○	○	○
連接器	—	○	○	○	○	○
機械組件—軸、滾軸	—	○	○	○	○	○
機械組件—馬達	—	○	○	○	○	○
機械組件—其他	—	○	○	○	○	○
液晶/LED 顯示面板	—	○	○	○	○	○

備考 1. “○” 係指該項限用物質之百分比含量未超出百分比含量基準值。
備考 2. “—” 係指該項限用物質為排除項目。

Static sensitivity notice



This symbol identifies static-sensitive parts. Do not touch the areas near these symbols without first touching a metal surface in an area away from the symbol.

To prevent damage from electrostatic discharge when performing maintenance tasks such as clearing paper jams or replacing supplies, touch any exposed metal frame of the

printer before accessing or touching interior areas of the printer even if the symbol is not present.

ENERGY STAR

Any Lexmark product bearing the ENERGY STAR® emblem on the product or on a start-up screen is certified to comply with Environmental Protection Agency (EPA) ENERGY STAR requirements as of the date of manufacture.



Temperature information

Operating temperature and relative humidity	10 to 32.2°C (50 to 90°F) and 15 to 80% RH 15.6 to 32.2°C (60 to 90°F) and 8 to 80% RH Maximum wet-bulb temperature ² : 22.8°C (73°F) Non-condensing environment
Printer / cartridge / imaging unit long-term storage ¹	15.6 to 32.2°C (60 to 90°F) and 8 to 80% RH Maximum wet-bulb temperature ² : 22.8°C (73°F)
Printer / cartridge / imaging unit short-term shipping	-40 to 40°C (-40 to 104°F)

¹ Supplies shelf life is approximately 2 years. This is based on storage in a standard office environment at 22°C (72°F) and 45% humidity.

² Wet-bulb temperature is determined by the air temperature and the relative humidity.

Información de la energía de México

Consumo de energía en operación:

460 Wh

Consumo de energía en modo de espera:

0.1 Wh

Cantidad de producto por unidad de energía consumida:

4.15 páginas / Wh

Laser notice

The printer is certified in the U.S. to conform to the requirements of DHHS 21 CFR, Chapter I, Subchapter J for Class I (1) laser products, and elsewhere is certified as a Class I laser product conforming to the requirements of IEC 60825-1: 2014.

Class I laser products are not considered to be hazardous. The laser system and printer are designed so there is never any human access to laser radiation above a Class I level during normal operation, user maintenance, or prescribed service conditions. The printer has a non-serviceable printhead assembly that contains a laser with the following specifications:

Class: IIb (3b) AlGaAs

Nominal output power (milliwatts): 15

Wavelength (nanometers): 775–800

Power consumption

Product power consumption

The following table documents the power consumption characteristics of the product.

Note: Some modes may not apply to your product.

Mode	Description	Power consumption (Watts)
Printing	The product is generating hard-copy output from electronic inputs.	460
Ready	The product is waiting for a print job.	4.0
Sleep Mode	The product is in a high-level energy-saving mode.	1.2
Hibernate	The product is in a low-level energy-saving mode.	N/A
Off	The product is plugged into an electrical outlet, but the power switch is turned off.	0.1

The power consumption levels listed in the previous table represent time-averaged measurements. Instantaneous power draws may be substantially higher than the average. Values are subject to change. See www.lexmark.com for current values.

Sleep Mode

This product is designed with an energy-saving mode called **Sleep Mode**. The Sleep Mode saves energy by lowering power consumption during extended periods of inactivity. The Sleep Mode is automatically engaged after this product is not used for a specified period of time, called the **Sleep Mode Timeout**.

Factory default Sleep Mode Timeout for this product (in minutes):	15
---	----

By using the configuration menus, the Sleep Mode Timeout can be modified between 1 minute and 120 minutes. If the print speed is less than or equal to 30 pages per minute, then you can set the timeout only up to 60 minutes. Setting the Sleep Mode Timeout to a low value reduces energy consumption, but may increase the response time of the product. Setting the Sleep Mode Timeout to a high value maintains a fast response, but uses more energy.

Hibernate Mode

This product is designed with an ultra-low power operating mode called **Hibernate mode**. When operating in Hibernate Mode, all other systems and devices are powered down safely.

The Hibernate mode can be entered in any of the following methods:

- Using the Hibernate Timeout
- Using the Schedule Power modes

Factory default Hibernate Timeout for this product in all countries or regions	3 days
--	--------

The amount of time the printer waits after a job is printed before it enters Hibernate mode can be modified between one hour and one month.

Notes on EPEAT-registered imaging equipment products:

- Standby power level occurs in Hibernate or Off mode.
- The product shall automatically power down to a standby power level of ≤ 1 W. The auto standby function (Hibernate or Off) shall be enabled at product shipment.

Off mode

If this product has an off mode which still consumes a small amount of power, then to completely stop product power consumption, disconnect the power supply cord from the electrical outlet.

Total energy usage

It is sometimes helpful to estimate the total product energy usage. Since power consumption claims are provided in power units of Watts, the power consumption should be multiplied by the time the product spends in each mode in order to calculate energy usage. The total product energy usage is the sum of each mode's energy usage.

Applicability of Regulation (EU) 2019/2015 and (EU) 2019/2020

Per Commission Regulation (EU) 2019/2015 and (EU) 2019/2020, the light source contained within this product or its component is intended to be used for Image Capture or Image Projection only, and is not intended for use in other applications.

Regulatory notices for wireless products

This section contains regulatory information that applies only to wireless models.

If in doubt as to whether your model is a wireless model, then see the "Wireless support" section or go to <http://support.lexmark.com>.

If in doubt as to whether your model is a wireless model, go to <http://support.lexmark.com>.

Modular component notice

Wireless models contain the following modular component:

Lexmark Regulatory Type/Model Number LEX-M08-001; FCC ID:IYLLEXM08001;
IC:2376A-LEXM08001

To determine which modular components are installed in your particular product, refer to the labeling on your actual product.

Exposure to radio frequency radiation

The radiated output power of this device is far below the radio frequency exposure limits of the FCC and other regulatory agencies. A minimum separation of 20 cm (8 inches) must be maintained between the antenna and any persons for this device to satisfy the RF exposure requirements of the FCC and other regulatory agencies.

Innovation, Science and Economic Development Canada

This device complies with Innovation, Science and Economic Development Canada license-exempt RSS standards. Operation is subject to the following two conditions: (1) this device may not cause interference, and (2) this device must accept any interference, including interference that may cause undesired operation of the device.

Innovation, Sciences et Développement économique Canada

Cet appareil est conforme aux normes RSS exemptes de licence d'Innovation, Sciences et Développement économique Canada. Son fonctionnement est soumis aux deux conditions suivantes : (1) cet appareil ne doit pas causer d'interférences et (2) il doit accepter toutes les interférences, y compris les celles qui peuvent entraîner un fonctionnement indésirable.

European Community (EC) directives conformity

This product is in conformity with the protection requirements of EC Council directive 2014/53/EU on the approximation and harmonization of the laws of the Member States relating to radio equipment.

The manufacturer of this product is: Lexmark International, Inc., 740 West New Circle Road, Lexington, KY, 40550 USA. The EEA/EU authorized representative is: Lexmark International Technology Hungária Kft., 8 Lechner Ödön fasor, Millennium Tower III, 1095 Budapest HUNGARY. Email: EU-Product-Safety@lexmark.com. The EEA/EU Importer is: Lexmark International Technology S.à.r.l. 20, Route de Pré-Bois, ICC Building, Bloc A, CH-1215 Genève, Switzerland. A declaration of conformity to the requirements of the Directives is available upon request from the Authorized Representative or may be obtained at www.lexmark.com/en_us/about/regulatory-compliance/european-union-declaration-of-conformity.html.

Compliance is indicated by the CE marking:



EU and other countries statement of radio transmitter operational frequency bands and maximum RF power

This radio product transmits in the 2.4GHz (2.412–2.472GHz) band in the EU. The maximum transmitter EIRP power output, including antenna gain, is $\leq 20\text{dBm}$.

United Kingdom (UK) conformity

This product is in conformity with the protection requirements of the Radio Equipment Regulations 2017.

The manufacturer of this product is: Lexmark International, Inc., 740 West New Circle Road, Lexington, KY, 40550 USA. The UK Importer is: Lexmark International Ltd, Building Q1 Quantum Business Park, 60 Norden Road, Maidenhead, Berkshire, United Kingdom SL6 4AY. A declaration of conformity is available upon request from the UK Importer or may be obtained at www.lexmark.com/en_us/about/regulatory-compliance/uk-declaration-of-conformity.html.

Compliance is indicated by the UKCA marking:



UK statement of radio transmitter operational frequency bands and maximum RF power

This radio product transmits in the 2.4GHz (2.412–2.472GHz) band in the UK. The maximum transmitter EIRP power output, including antenna gain, is $\leq 20\text{dBm}$.

Innovation, Science and Economic Development Canada compliance statement

This Class B digital apparatus meets all requirements of the Canadian Interference-Causing Equipment Standard ICES-003.

Avis de conformité aux normes de l'Innovation, Sciences et Développement économique Canada

Cet appareil numérique de classe B est conforme aux exigences de la norme canadienne relative aux équipements pouvant causer des interférences NMB-003.

日本の VCCI 規定

製品にこのマークが表示されている場合、次の要件を満たしています。



この装置は、クラス B 情報技術装置です。この装置は、家庭環境で使用することを目的としていますが、この装置がラジオやテレビジョン受信機に近接して使用されると、受信障害を引き起こすことがあります。

取扱説明書に従って正しい取り扱いをしてください。

VCCI-B

STATEMENT OF LIMITED WARRANTY FOR LEXMARK LASER PRINTERS, LEXMARK LED PRINTERS, AND LEXMARK MULTIFUNCTION LASER PRINTERS

Lexmark International, Inc., Lexington, KY

This limited warranty applies to the United States and Canada. For customers outside the U.S., refer to the country-specific warranty information that came with your product.

This limited warranty applies to this product only if it was originally purchased for your use, and not for resale, from Lexmark or a Lexmark Remarketer, referred to in this statement as "Remarketer."

Limited warranty

Lexmark warrants that this product:

- Is manufactured from new parts, or new and serviceable used parts, which perform like new parts
- Is, during normal use, free from defects in material and workmanship

If this product does not function as warranted during the warranty period, contact a Remarketer or Lexmark for repair or replacement (at Lexmark's option).

If this product is a feature or option, this statement applies only when that feature or option is used with the product for which it was intended. To obtain warranty service, you may be required to present the feature or option with the product.

If you transfer this product to another user, warranty service under the terms of this statement is available to that user for the remainder of the warranty period. You should transfer proof of original purchase and this statement to that user.

Limited warranty service

The warranty period starts on the date of original purchase as shown on the purchase receipt and ends 12 months later provided that the warranty period for any supplies and for any maintenance items included with the printer shall end earlier if it, or its original contents, are substantially used up, depleted, or consumed. Fuser Units, Transfer/Transport Units, Paper Feed items, if any, and any other items for which a Maintenance Kit is available are substantially consumed when the printer displays a “Life Warning” or “Scheduled Maintenance” message for such item.

To obtain warranty service you may be required to present proof of original purchase. You may be required to deliver your product to the Remarketer or Lexmark, or ship it prepaid and suitably packaged to a Lexmark designated location. You are responsible for loss of, or damage to, a product in transit to the Remarketer or the Lexmark designated location.

When warranty service involves the exchange of a product or part, the item replaced becomes the property of the Remarketer or Lexmark. The replacement may be a new or repaired item.

The replacement item assumes the remaining warranty period of the original product.

Replacement is not available to you if the product you present for exchange is defaced, altered, in need of a repair not included in warranty service, damaged beyond repair, or if the product is not free of all legal obligations, restrictions, liens, and encumbrances.

As part of your warranty service and/or replacement, Lexmark may update the firmware in your printer to the latest version. Firmware updates may modify printer settings and cause counterfeit and/or unauthorized products, supplies, parts, materials (such as toners and inks), software, or interfaces to stop working. Authorized use of genuine Lexmark products will not be impacted.

Before you present this product for warranty service, remove all print cartridges, programs, data, and removable storage media (unless directed otherwise by Lexmark).

For further explanation of your warranty alternatives and the nearest Lexmark authorized servicer in your area contact Lexmark on the World Wide Web.

Remote technical support is provided for this product throughout its warranty period. For products no longer covered by a Lexmark warranty, technical support may not be available or only be available for a fee.

Extent of limited warranty

Lexmark does not warrant uninterrupted or error-free operation of any product or the durability or longevity of prints produced by any product.

Warranty service does not include repair of failures caused by:

- Modification or unauthorized attachments
- Accidents, misuse, abuse or use inconsistent with Lexmark user’s guides, manuals, instructions or guidance
- Unsuitable physical or operating environment
- Maintenance by anyone other than Lexmark or a Lexmark authorized servicer
- Operation of a product beyond the limit of its duty cycle

—Use of printing media outside of Lexmark specifications

—Refurbishment, repair, refilling or remanufacture by a third party of products, supplies or parts

—Products, supplies, parts, materials (such as toners and inks), software, or interfaces not furnished by Lexmark

TO THE EXTENT PERMITTED BY APPLICABLE LAW, NEITHER LEXMARK NOR ITS THIRD PARTY SUPPLIERS OR REMARKETERS MAKE ANY OTHER WARRANTY OR CONDITION OF ANY KIND, WHETHER EXPRESS OR IMPLIED, WITH RESPECT TO THIS PRODUCT, AND SPECIFICALLY DISCLAIM THE IMPLIED WARRANTIES OR CONDITIONS OF MERCHANTABILITY, FITNESS FOR A PARTICULAR PURPOSE, AND SATISFACTORY QUALITY. ANY WARRANTIES THAT MAY NOT BE DISCLAIMED UNDER APPLICABLE LAW ARE LIMITED IN DURATION TO THE WARRANTY PERIOD. NO WARRANTIES, EXPRESS OR IMPLIED, WILL APPLY AFTER THIS PERIOD. ALL INFORMATION, SPECIFICATIONS, PRICES, AND SERVICES ARE SUBJECT TO CHANGE AT ANY TIME WITHOUT NOTICE.

Limitation of liability

Your sole remedy under this limited warranty is set forth in this document. For any claim concerning performance or nonperformance of Lexmark or a Remarketer for this product under this limited warranty, you may recover actual damages up to the limit set forth in the following paragraph.

Lexmark's liability for actual damages from any cause whatsoever will be limited to the amount you paid for the product that caused the damages. This limitation of liability will not apply to claims by you for bodily injury or damage to real property or tangible personal property for which Lexmark is legally liable. **IN NO EVENT WILL LEXMARK BE LIABLE FOR ANY LOST PROFITS, LOST SAVINGS, INCIDENTAL DAMAGE, OR OTHER ECONOMIC OR CONSEQUENTIAL DAMAGES.** This is true even if you advise Lexmark or a Remarketer of the possibility of such damages. Lexmark is not liable for any claim by you based on a third party claim.

This limitation of remedies also applies to claims against any Suppliers and Remarketers of Lexmark. Lexmark's and its Suppliers' and Remarketers' limitations of remedies are not cumulative. Such Suppliers and Remarketers are intended beneficiaries of this limitation.

Additional rights

Some states do not allow limitations on how long an implied warranty lasts, or do not allow the exclusion or limitation of incidental or consequential damages, so the limitations or exclusions contained above may not apply to you.

This limited warranty gives you specific legal rights. You may also have other rights that vary from state to state.

User's Guide